# Monthly Catalog

December 2000

Entries 2000-15965 to 2000-17470

United States Government Publications

# Monthly Catalog

GP 3.8/8:2000/12
ISSN: 0362-6830

**United States Government Publications**

Entries 2000-15965 to 2000-17470

**DECEMBER 2000**

Number 1293

Cataloging Branch
Library Division
Library Programs Service
Superintendent of Documents
U.S. Government Printing Office
Washington DC 20401

For sale by the U.S. Government Printing Office
Superintendent of Documents, Mail Stop SSOP, Washington DC 20402-9328

# Contents


*page*

Brief History . . . . . PRELIM. 5

Catalog Arrangement/Order Information . . . . . PRELIM. 7

Order Form. . . . . PRELIM. 9

Sample Entry. . . . . PRELIM. 11

U.S. Government Bookstores . . . . . PRELIM. 13

Federal Depository Library Program. . . . . PRELIM. 15

Corrections for Previous Monthly Catalogs . . . . . PRELIM. 19

Monthly Catalog Entries . . . . . 1

Title Keyword Index . . . . . 81

# Brief History of the Monthly Catalog

The Printing Act of 1895 specified two products for the description and collocation of public documents.

- The Catalogue of the Public Documents of the [...] Congress and of All Departments of the Government of the United States (Document Catalogue) fulfilled the requirement for a "comprehensive index of public documents" to be prepared "at the close of each regular session of Congress."

- The Monthly Catalog of United States Government Publications (MoCat) met the stipulation for a "Monthly Catalogue ...which shall show the publications printed during a month, where [those publications are] obtainable, and the price thereof."

Thus, the original relationship was a current awareness listing (in the MoCat) and a permanent, authoritative, and comprehensive catalog (in the Document Catalogue).

In 1947, the cost and perennial difficulty of compiling the Document Catalogue led the Superintendent of Documents to recommend to the Joint Committee on Printing that the Catalogue be discontinued after the edition for 1940 was completed. The MoCat began to serve in the capacity of a single source for bibliographic information, fulfilling the requirements of the 1895 act, which stand to this day in 44 USC §1710-1711.

From 1895 until 1976, the Government Printing Office (GPO) arranged and described documents according to its own standards and systems. A major revision of the appearance and functionality of the MoCat took place in July 1976. GPO catalogers began producing machine-readable cataloging records (MARC) conforming to Anglo-American Cataloging Rules (AACR), Library of Congress Subject Headings (LCSH), the Ohio College Library Center (later the Online Computer Library Center, OCLC) bibliographic standards and formats, and other applicable national level standards. Since that time, GPO has gradually expanded the emphasis of its cataloging and indexing program from the production of a single printed product to the creation and maintenance of a database of high-quality, standards-based bibliographic records. These records are used by GPO and the library community to support an expanding array of bibliographic control activities.

The bibliographic data used to produce this abridged paper edition is also used to produce a compact disk/read-only memory (CD/ROM) and a World Wide Web (WWW) edition. The Web edition links users directly from bibliographic citations to electronic publications, and assists the public to locate information in depository libraries and through GPO sales. GPO bibliographic data is also available to individual libraries directly from GPO and from a variety of commercial sources for the creation of high quality local databases and public access catalogs.

## Catalog Arrangement

Bibliographic entries in the Monthly Catalog (MOCAT) are arranged in Superintendent of Documents classification number order. Each record is also assigned a unique catalog number—a two-digit prefix representing the catalog year, followed by a sequential number beginning with "1" in the first issue of each year. Within this arrangement, the publications of each Government author are further identified by the name and address of the issuing agency.

Catalog entries in this catalog may be accessed by title keyword index (alphabetical list of truncated titles, arranged by important words selected from publication titles).

Please consult the CD-ROM version of the MOCAT for indexing accessed by:

- Keyword
- Author
- Title
- Series/Report Number
- Subject
- Stock Number
- Contract Number
- Classification Number

Indexes in the CD-ROM version of the Monthly Catalog will cumulate from the beginning of the calendar year through the current issues.

**Abbreviations**

Abbreviations used in the bibliographic entries are those described in the Anglo-American Cataloguing Rules, 2nd ed, and the GPO Classification Manual: A Practical Guide in the Superintendent of Documents Classification System.

## Order Information

The Superintendent of Documents (SuDocs) of the U.S. Government Printing Office (GPO) is authorized by law to sell copies of Government publications. SuDocs currently sells more than 10,000 titles, just a small portion of the publications issued each year by the Federal Government. Prices for publications sold by the Superintendent of Documents are established in accordance with Title 44 of the United States Code. All prices include cost of regular shipping and handling.

SuDocs offers several convenient ways to order—by mail, phone, fax, online, telex, and through 24 U.S. Government Bookstores. (Bookstore listing on separate page.) To order—

**Phone:** (202) 512-1800, 7:30 a.m. – 4:30 p.m. EST
**Fax:** (202) 512-2250, 24 hours a day
**Go online:**
http://bookstore.gpo.gov
**Email:** orders@gpo.gov
**Mail:** Superintendent of Documents
PO Box 371954
Pittsburgh PA 15250–7954
**Telex:** (710-822-9413); USGPO WSH.

Customers on DIALOG system may transfer their orders via DIALORDER.

An order form is included in the Preliminary Pages of this catalog. Photocopies of this form are acceptable. All orders should indicate the complete title, 12-digit GPO stock number and price for each title requested, and payment. Checks and money orders should be payable to the Superintendent of Documents. Orders charged to a VISA, MasterCard or Discover/NOVUS account should include the account number and expiration date. Orders also may be charged to a Superintendent of Documents deposit account.

If a GPO stock number does not appear in a Monthly Catalog text entry or if it does not say "For sale by the Superintendent of Documents," the publication cannot be ordered from the Government Printing Office.

All sales are final. Product returns are accepted only when an error was made by GPO. To report a problem or request return authorization, please contact the appropriate service section.

**Publications:** (202) 512-1803
**Subscriptions:** (202) 512-1806
**Fax, both sections:** (202) 512-2168
**For information about Congressional publications:** (202) 512-1808
**To open a Deposit Account:** (202)512-0822

For a free catalog listing all periodicals for sale by the Superintendent of Documents, write:

US Government Subscriptions Catalog
Stop SSOP, Superintendent of Documents
US Government Printing Office
732 N Capitol St NW
Washington DC 20402–0003

United States Government
INFORMATION
PUBLICATIONS ★ PERIODICALS ★ ELECTRONIC PRODUCTS

**ORDER BY MAIL**

Superintendent of Documents
PO Box 371954
Pittsburgh, PA 15250–7954

Order Processing Code
*** 3304**

**ORDER BY PHONE**
(202) 512-1800
7:30 a.m. - 4:30 p.m.
eastern time

**ORDER BY FAX**
(202) 512-2250
24 hours a day

**ORDER ONLINE**
- orders@gpo.gov
- http://bookstore.gpo.gov
  24 hours a day

**Publications**

**Please type or print**

| Qty. | Stock Number | Title | Price | Total Price |
|---|---|---|---|---|
| | | | | |
| | | | | |
| | | | | |
| | | | | |
| | | | | |
| | | | | |
| | | | | |
| | | | | |
| | | | | |
| | | | | |
| | | | **Total for Publications** | |

**Subscriptions**

| Qty. | List ID | Title | Price | Total Price |
|---|---|---|---|---|
| | | | | |
| | | | | |
| | | | | |
| | | | | |
| | | | | |
| | | | | |
| | | | | |
| | | | | |
| | | | **Total for Subscriptions** | |
| | | | **Total Cost of Order** | |

**NOTE: Prices include regular domestic postage and handling and are subject to change. International customers please add 25%.**

Personal name

Company name

Street address

City, State, Zip Code

Daytime phone including area code

E-mail address

***Payment method:***

❑ Check payable to *Superintendent of Documents*

❑ GPO Deposit Account ☐☐☐☐☐☐☐ – ☐

❑ *VISA* ❑ *MasterCard* ❑ *Discover/Novus*

☐☐☐☐☐☐☐☐☐☐☐☐☐☐☐☐☐☐☐☐

☐☐☐☐ (expiration date)

Authorizing signature 99

***Please return order form with payment. Thank you for your interest in U.S. Government Information.***

# Sample Entry

This catalog contains brief descriptions of Federal publications. These brief records are based on the full bibliographic records available in the CD-ROM and online versions of the Monthly Catalog. The online version is available through GPO Access locator services.

*Monthly Catalog* Entry Number — Assigned after records are arranged alphanumerically by Superintendent of Documents classification number. The first two digits establish the year. The last four digits locate the record in the catalog.

Title Phrase — From title page or its substitutes.

Edition — From information in the document.

Physical Description — Number of pages.

OCLC Number — Identifier assigned by the Online Computer Library Center (OCLC).

95–24990

A 1.9:2279

Sustainable production of fresh-market tomatoes with mulches. 2nd ed., [1994]

8 p. (Farmers' bulletin; FB 2279) Shipping list no. 94–0289–P, • Item 0009

S/N 000–000–00000–0.

OCLC:31150854

Superintendent of Documents Classification Number — Assigned by the Government Printing Office to identify the document catalogued.

Date of Publication.

Series Statement — Identifies series title and number.

Shipping List Number — Under which document was distributed to Depository Libraries.

Item Number — Document was distributed to Depository Libraries requesting this item by number.

Stock Number — Government Printing Office sales stock number. When ordering document, cite this number as a unique identifier.

# U.S. Government Bookstores

In addition to the Superintendent of Documents centralized order service, GPO operates 24 U.S. Government Bookstores located in major metropolitan areas across the country. Each store carries many of the Government's most popular publications and a selection of other titles tailored to the interests and needs of its local clientele.

Bookstore staff are happy to special order any Government information product currently available for sale. Stores accept VISA, MasterCard, Discover/Novus and Superintendent of Documents Deposit account orders. To find the U.S. Government Bookstore most convenient to you, check the following listing.

**Alabama**
O'Neill Building
2021 3rd Avenue North
Birmingham, AL 35203
ph: (205) 731-1056
fax: (205) 731-3444

**California**
Arco Plaza, C-Level
505 South Flower Street
Los Angeles, CA 90071
ph: (213) 239-9844
fax: (213) 239-9848

**Marathon Plaza**
Room 141-S
303 2nd Street
San Francisco, CA 94107
ph: (415) 512-2770
fax: (415) 512-2776

**Colorado**
Norwest Banks Building
201 West 8th Street
Pueblo, CO 81003
ph: (719) 544-3142
fax: (719) 544-6719

1660 Wyncoop
Suite 130
Denver, CO 80202
ph: (303) 844-3964
fax: (303) 844-4000

**District of Columbia**
U.S. Government
Printing Office
710 North Capitol Street NW
Washington, DC 20401
ph: (202) 512-0132
fax: (202) 512-1355

1510 H Street NW
Washington, DC 20005
ph: (202) 653-5075
fax: (202) 376-5055

**Florida**
Suite 100
100 West Bay Street
Jacksonville, FL 32202
ph: (904) 353-0569
fax: (904) 353-1280

**Georgia**
First Union Plaza
Suite 120
999 Peachtree Street NE
Atlanta, GA 30309-3964
ph: (404) 347-1900
fax: (404) 347-1897

**Illinois**
One Congress Center
Suite 124
401 South State Street
Chicago, IL 60605
ph: (312) 353-5133
fax: (312) 353-1590

**Maryland**
Warehouse Sales Outlet
8660 Cherry Lane
Laurel, MD 20707
ph: (301) 953-7974
(301) 792-0262
fax: (301) 498-8995

**Massachusetts**
Thomas P O'Neill Jr
Federal Building, Room 169
10 Causeway Street
Boston, MA 02222
ph: (617) 720-4180
fax: (617) 720-5753

**Michigan**
Federal Building
Suite 160
477 Michigan Avenue
Detroit, MI 48226
ph: (313) 226-7816
fax: (313) 226-4698

**Missouri**
120 Bannister Mall
5600 East Bannister Rd
Kansas City, MO 64137
ph: (816) 767-8225
fax: (816) 767-8233

**New York**
Federal Building
Room 2-120
26 Federal Plaza
New York, NY 10278
ph: (212) 264-3825
fax: (212) 264-9318

**Ohio**
Federal Building
Room 1653
1240 E 9th Street
Cleveland, OH 44199
ph: (216) 522-4922
fax: (216) 522-4714

Federal Building
Room 207
200 N High Street
Columbus, OH 43215
ph: (614) 469-6956
fax: (614) 469-5374

**Oregon**
1305 SW 1st Avenue
Portland, OR 97201-5801
ph: (503) 221-6217
fax: (503) 225-0563

**Pennsylvania**
Robert Morris Building
100 North 17th Street
Philadelphia, PA 19103
ph: (215) 636-1900
fax: (215) 636-1903

Federal Building
Room 118
1000 Liberty Avenue
Pittsburgh, PA 15222
ph: (412) 395-5995
fax (412) 395-4547

**Texas**
Federal Building
Room 1C50
1100 Commerce Street
Dallas, TX 75242
ph: (214) 767-0076
fax: (214) 767-3239

Texas Crude Building
Suite 120
801 Travis Street
Houston, TX 77002
ph: (713) 228-1187
fax: (713) 228-1186

**Washington**
Federal Building
Room 194
915 2nd Avenue
Seattle, WA 98174
ph: (206) 553-4270
fax: (206) 553-6717

**Wisconsin**
Reuss Federal Plaza
Suite 150 310
West Wisconsin Avenue
Milwaukee, WI 53202
ph: (414) 297-1304
fax: (414) 297-1300

# Federal Depository Library Program

The Federal Depository Library Program was established by Congress to provide free public access to Government publications. Nearly 1,350 public, academic, State, and law libraries serve as information links with the Federal Government by maintaining collections of Government publications. Collections are tailored to local needs and are open to the public. Fifty-three of the libraries are designated as regional depository libraries with responsibility for permanently retaining material and for providing inter-library loan and reference services in their regions.

Copies of documents no longer available through the GPO sales program can usually be found in regional depository collections.

To determine which depository libraries have selected publications listed in this catalog, use the Locator Service at the Superintendent of Documents World Wide Web site, **http://www.access.gpo.gov/su_docs/dpos/adpos400.html.**

For a complete listing of all depository libraries—

- On the Internet go to: **http://www.access.gpo.gov/su_docs/dpos/adpos400.html**
- E-mail: **asklps@gpo.gov**
- Write To:
  US Government Printing Office
  Library Programs Service (SL)
  732 North Capitol Street NW
  Washington, DC 20402
- Dial from a touchtone handset:
  (202) 512-1716—US FaxWatch

## Regional Depository Libraries

**Alabama**

Auburn University at
Montgomery Library
7300 University Drive
Montgomery, AL 36124-4023
ph: (334) 244-3650
fax: (334) 244-3720

University of Alabama
Amelia Gayle Gorges Library
Capstone Drive
Tuscaloosa, AL 35487-0266
ph: (205) 348-6047
fax: (205) 348-0760

**Alaska**

Served by Washington
State Library

**American Samoa**

Served by University of Hawaii

**Arizona**

Arizona Dept. of Library,
Archives and Public Records
Research Division
1700 West Washington
Phoenix, AZ 85007
ph: (602) 542-3701
fax: (602) 542-4400/

**Arkansas**

Arkansas State Library
One Capitol Mall
Little Rock, AR 72201-1081
ph: (501) 682-2865
fax: (501) 682-1532

**California**

California State Library
Government Publications
4201 Sierra Point
Sacramento, CA 95834-0001
ph: (916) 928-6809
fax: (916) 653-6114

**Colorado**

University of Colorado, Bolder
Norlin Library
1720 Pleasant Street
Boulder, CO 80309-0184
ph: (303) 492-8834
fax: (303) 492-1881

Denver Public Library
10 W. 14th Avenue Parkway
Denver, CO 80204-2731
ph: (303) 640-6220
fax: (303) 640-6228

**Connecticut**

Connecticut State Library
231 Capitol Avenue
Hartford, CT 06106
ph: (860) 566-25871
fax: (860) 566-886

**Delaware**

Served by University
of Maryland

**District of Columbia**

Served by University
of Maryland

**Florida**

University of Florida
George A. Smathers Library
Gainesville, FL 32611-2048
ph: (352) 392-0367
fax: (352) 392-3557

**Georgia**

University of Georgia
Main Library
265 Jackson Street
Athens, GA 30602
ph: (706) 542-3251
fax: (706) 542-4144

**Guam**

Served by University of Hawaii

**Hawaii**

University of Hawaii, Manoa
Hamilton Library
2550 The Mall
Honolulu, HI 96822-2274
ph: (808) 956-8230
fax: (808) 956-5968

**Idaho**

University of Idaho Library
Rayburn Street
Moscow, ID 83844-2353
ph: (208) 885-6344
fax: (208) 885-6817

**Illinois**

Illinois State Library
300 South 2nd Street
Springfield, IL 62701-1796
ph: (217) 782-7596
fax: (217) 524-0041

**Indiana**

Indiana State Library
140 North Senate Avenue
Indianapolis, IN 46204-2296
ph: (317) 232-3679
fax: (317) 232-3728

**Iowa**

University of Iowa
University Libraries
Washington and Madison Streets
Iowa City, IA 52242-1420
ph: (319) 335-5926
fax: (319) 335-5900

**Kansas**

University of Kansas
Government Documents and Map Library
6001 Malott Hall
Lawrence, KS 66045-2800
ph: (785) 864-4660
fax: (785) 864-5154

**Kentucky**

University of Kentucky
William T. Young Library
1000 University Drive
Lexington, KY 40506-0456
ph: (606) 257-0500: 2170
fax: (606) 257-0508

**Louisiana**

Louisiana State University, Baton Rouge
Tracy H. Middleton Library
Baton Rouge, LA 70803-3312
ph: (225) 388-5723
fax: (225) 388-5723

Louisiana Technical University
Prescott Memorial Library
Everett Street
Ruston, LA 71272-0046
ph: (318) 257-4962
fax: (318) 257-2447

**Maine**

University of Maine
Raymond H Fogler Library
Orono, ME 04469-5729
ph: (207) 581-1673
fax: (207) 581-1653

**Maryland**

University of Maryland, College Park
McKeldin Library
College Park, MD 20742-7011
ph: (301) 405-9165
fax: (301) 314-7111

**Massachusetts**

Boston Public Library
700 Boylston Street
Boston, MA 02117
ph: (617) 536-5400 ext 226
fax: (617) 536-7758

**Michigan**

Detroit Public Library
5201 Woodward Avenue
Detroit, MI 48202-4007
ph: (313) 833-1440
fax: (313) 833-0156

Library of Michigan
717 W Allegan Street
Lansing, MI 48909-7507
ph: (517) 373-1300
fax: (517) 373-9438

**Micronesia**

Served by University of Hawaii

**Minnesota**

University of Minnesota
Government Publications Library
309 South 19th Avenue
Minneapolis, MN 55455-0414
ph: (612) 624-5073
fax: (612) 626-9353

**Mississippi**

University of Mississippi
J.D. Williams Library
University, MS 38677-9793
ph: (662) 232-5857
fax: (662) 232-7465

**Missouri**

University of Missouri, Columbia
Ellis Library
Lowery Mall
Columbia, MO 65201-5149
ph: (573) 882-6733
fax: (573) 882-8044

**Montana**

University of Montana
Mansfield Library
32 Campus Drive
Missoula, MT 59812-9936
ph: (406) 243-6700
fax: (406) 243-2060

**Nebraska**

University of Nebraska, Lincoln
Dopn L. Love Memorial Library
136 R Streets
Documents Department
Lincoln, NE 68588-0410
ph: (402) 472-4473
fax: (402) 472-1531

**Nevada**

University of Nevada, Reno
University Library
1664 North Virginia Street
Reno, NV 89557-0044
ph: (775) 784-6500: 257
fax: (775) 784-4398

**New Hampshire**

Served by University of Maine

**New Jersey**

Newark Public Library
5 Washington Street
Newark, NJ 07101-0630
ph: (973) 733-7815
fax: (973) 733-5648

**New Mexico**

University of New Mexico
Zimmerman Library
Albuquerque, NM 87131-1466
ph: (505) 277-5441
fax: (505) 277-4097

New Mexico State Library
1209 Camino Carlos Ray
Santa Fe, NM 87505-9860
ph: (505) 476-9702
fax: (505) 476-9701

**New York**

New York State Library
Cultural Education Center
Empire State Plaza
Albany, NY 12230-0001
ph: (518) 474-5355
fax: (518) 474-5786

**North Carolina**

University of North Carolina, Chapel Hill
Walter Royal Davis Library
Chapel Hill, NC 27514-8890
ph: (919) 962-1151
fax: (919) 962-5537

**North Dakota**

North Dakota State University Libraries
1201 Albrecht Boulevard
Fargo, ND 58105-5599
ph: (701) 237-8886
fax: (701) 237-7138

University of North Dakota
Chester Fritz Library
Centennial and University Avenue
Grand Forks, ND 58202-9000
ph: (701) 777-3316
fax: (701) 777-4811

**Ohio**

State Library of Ohio
65 South Front Street
Columbus, Ohio 43215-4163
ph: (614) 644-7051
fax: (614) 752-9178

**Oklahoma**

Oklahoma Department of Libraries
U.S. Government Information
200 NE 18th Street
Oklahoma City, OK 73101-3298
ph: (405) 522-3335
fax: (405) 525-7804

Oklahoma State Library
Edmonlow Library
Stillwater, OK 74078-1071
ph: (405) 744-6546
fax: (405) 744-5183

**Oregon**

Portland State University
Branford Price Miller Library
951 Southwest Hall
Portland, OR 97207-1151
ph: (503) 725-4123
fax: (503) 725-4524

**Pennsylvania**

State Library of Pennsylvania
Walnut and Commonwealth Avenue
Harrisburg, PA 17105-1601
ph: (717) 787-3752
fax (717) 783-7015

**Puerto Rico**

Served by University of Florida

**Rhode Island**

Served by Connecticut State Library

**South Carolina**

Clemson University
Robert Muldrow Cooper Library
Palmetto Boluvard
Clemson, SC 29634-3001
ph: (864) 656-5174
fax: (864) 656-3025

University of South Carolina
Thomas Cooper Library
Greene and Sumter Streets
Columbia, SC 29208
ph: (803) 777-4841
fax: (803) 777-9503

**South Dakota**

Served by University of Minnesota

**Tennessee**

University of Memphis
McWherter Library
Memphis, TN 38152-1000
ph: (901) 678-2206
fax: (901) 678-8218

**Texas**

Texas State Library and Archives
1201 Brazos Street
Austin, TX 78711-2927
ph: (512) 463-5455
fax: (512) 463-5436

Texas Tech University Library
18th and Boston
Lubbock, TX 79409-0002
ph: (806) 742-2268
fax: (806) 742-1332

**Utah**

Utah State University
Merrill Library
University Hill
Logan, UT 84321-3000
ph: (435) 797-2684
fax: (435) 797-2880

**Vermont**

Served by University of Maine

**Virgin Islands**

Served by University of Florida

**Virginia**

University of Virginia
Alderman Library
University Avenue and McCormick Road
Charlottesville, VA 22093-2498
ph: (804) 924-3133
fax: (804) 924-1431

**Washington**

Washington State Library
Joel M. Pritchard Library
415 15th Street S10
Olympia, WA 98504-2460
ph: (360) 704-52277
fax: (360) 586-7575

**West Virginia**

West Virginia University
Charles C. Wise Library
1549 University Avenue
Morgantown, WV 26506-6069
ph: (304) 293-4040
fax: (304) 293-6923

**Wisconsin**

State Historical Society
Library of Wisconsin
816 State Street
Madison, WI 53706-1488
ph: (608) 264-6525
fax: (608) 264-6520

Milwaukee Public Library
814 West Wisconsin Avenue
Milwaukee, WI 53233-2385
ph: (414) 286-3073
fax: (414) 286-2126

**Wyoming**

Served by University of Colorado

# Corrections for Previous Monthly Catalogs

| Catalog | Entry Number | Title | Correction |
|---|---|---|---|
| Feb. 2000 | 00–3207 | Juvenile offenders . . . | Change class to J 32.21:J 98 |
| June 2000 | 00–9040 | Breast and cervical . . . | Change shipping list number to 2000–0094 (pt.1) |
| Mar. 2000 | 00–4271 | The surgeon general's . . . | Change class to HE 20.2:SU 7/4 |
| June 2000 | 00–8895 | Circular E, . . . | Change class to T 22.20/2:E/DATE and item number to 0955–A and 0955–A (online) |
| Aug. 2000 | 00–11806 | Directive, publications, . . . | Change class to TD 5.21/6:(NOS.) |
| May 1998 | 98–6093 | Soil sampler . . . | Change class to A 13.79:NC–371 |
| July 1998 | 98–9974 | Study of hazardous . . . | Change class to EP 4.2:EL 1/2/V.2/INT.FINAL |
| Sept. 1999 | 99–15655 | FFIEC,MSA 3610 . . . | Change class to FR 1.63/32:J 21/994/REPT. |
| Dec. 1999 | 99–21553 | Structural relationships . . . | Change class to I 19.16:1607 |

# MONTHLY CATALOG

## DECEMBER 2000

### AGRICULTURE DEPARTMENT
### Washington, DC 20250

**2000-15965** **A 1.11/3:C 49**
A citizen's guide to food recovery. — [1996]
iii, 66 p. ; Shipping list no.: 1997-0115-P. ●Item 0011-C ●Item 0011-C (online)
OCLC 36332616

**2000-15966** **A 1.34:(NOS.)AA**
Noncitrus fruits and nuts, final estimates.
v. ; (Statistical bulletin) ●Item 0015 (online)
OCLC 32787323

**2000-15967** **A 1.34:(NOS.)BB**
Farms and land in farms, final estimates.
v. : (Statistical bulletin) ●Item 0015 (online)
OCLC 33060898

**2000-15968** **A 1.34:(NOS.)CC**
Milk cows and production.
v. ; (Statistical bulletin) ●Item 0015 (online)
OCLC 43565429

**2000-15969** **A 1.34:(NOS.)M**
Field crops, final estimates by states ... preliminary.
v. ; (Statistical bulletin) ●Item 0015 (online)
OCLC 11852816

**2000-15970** **A 1.34:(NOS.)N**
Stocks of grains, oilseeds, and hay, final estimates by states.
v. ; (Statistical bulletin) ●Item 0015 (online)
OCLC 11820660

**2000-15971** **A 1.34:(NOS.)O**
Rice stocks, final estimates.
v. ; (Statistical bulletin) ●Item 0015 (online)
OCLC 40803627

**2000-15972** **A 1.34:(NOS.)P**
Sheep and goats, final estimates for ...
v. ; (Statistical bulletin) ●Item 0015 (online)
OCLC 11820771

**2000-15973** **A 1.36:1879**
Symposium on double-crested cormorants. — [1999]
vii, 164 p. : — (Technical bulletin ; no. 1879) Shipping list no.: 2000-0725-M. ●Item 0016 (MF) ●Item 0016 (online)
OCLC 45004230

**2000-15974** **A 1.68:1572/998**
Faces of fire. — [Slightly rev.]. — [1998]
19, [1] p. : — (Program aid ; 1572) Shipping list no.: 2000-0314-P. ●Item 0014-A
OCLC 44966421

**2000-15975** **A 1.68:1662 S**
La fiebre porcina clasica es todavia una amenaza. — [2000]
[8] p. : — (Folleto del programa ; no. 1662 S) Shipping list no.: 2000-0297-P. ●Item 0014-A
OCLC 44989707

**2000-15976** **A 1.135:(V.NO.&NOS.)**
Ag in the classroom notes.
v. : ●Item 0006-R (MF)
OCLC 12842631

### FOREST SERVICE
### Agriculture Dept.
### Washington, DC 20250

**2000-15977** **A 13.2:H 76/2/2000**
Charles C. Deam Wilderness. — [2000]
1 sheet. Shipping list no.: 2000-0337-P. ●Item 0084 GPO abridged cataloging.
OCLC 44889568

**2000-15978** **A 13.2:ID 1/6**
Idaho, southeastern, Wyoming, western. — [2000?]
[15] p. : Shipping list no.: 2000-0339-P. ●Item 0084
OCLC 44889042

**2000-15979** **A 13.2:T 71/54**
Why are these trees dying? — [2000?]
1 folded sheet (8 p.) : Shipping list no.: 2000-0348-P. ●Item 0084
OCLC 44999829

**2000-15980** **A 13.11/2:C 72**
Index to selected science publications of the Interior Columbia Basin Ecosystem Management Project. — [2000]
ii, 61 p. ; Shipping list no.: 2000-0314-P. ●Item 0085-A
OCLC 44645405

**2000-15981** **A 13.13:H 76/17/2000**
Shirley Creek Trail. — [2000]
1 sheet. Shipping list no.: 2000-0337-P. ●Item 0085 GPO abridged cataloging.
OCLC 44889593

**2000-15982** **A 13.13:H 76/23/2000**
Nebo Ridge Trail. — [2000]
1 sheet. Shipping list no.: 2000-0337-P. ●Item 0085 GPO abridged cataloging.
OCLC 44889550

**2000-15983** **A 13.28:C 81/13**
Northern Chiricahua Mountains, Coronado National Forest, and Chiricahua National Monument, Arizona, 1995. 1999.
1 map : Shipping list no.: 2000-0303-P. ●Item 0080-G
OCLC 44939703

**2000-15984** **A 13.36/2:L 74/2**

Living with fire. — [2000?]
[11] p. : Shipping list no.: 2000-0037-S. ●Item 0086-C
OCLC 44848416

**2000-15985** **A 13.36/2-6:R 10-RG-132**

Tongass National Forest. 2000.
1 map : (Leaflet R10-RG ; 132) Shipping list no.: 2000-0357-P. ●Item 0086-C
OCLC 45094453

**2000-15986** **A 13.66/2:C 52**

Changing the way we learn. — [2000]
[6] p. : Shipping list no.: 2000-0309-P. ●Item 0079-C
OCLC 44939374

**2000-15987** **A 13.66/14:(V.NO. & NOS.)**

Recent publications of the Pacific Northwest Research Station.
v. ; ●Item 0085-A-01 ●Item 0085-A-01 (online)
OCLC 14230080

**2000-15988** **A 13.78:FPL-RP-585**

Strength and stiffness assessment of standing trees using a non-destructive stress wave technique. — [2000]
9 p. : — (Research paper FPL-RP ; 585) Shipping list no.: 2000-0870-M. ●Item 0083-B (MF)
OCLC 45014493

**2000-15989** **A 13.78:FPL-RP-586**

Dowel-nut connection in Douglas-fir peeler cores. — [2000]
16 p. : — (Research paper FPL-RP ; 586) Shipping list no.: 2000-0870-M. ●Item 0083-B (MF)
OCLC 45014454

**2000-15990** **A 13.78:PNW-RP-524**

Classifying plant series-level forest potential vegetation types. — [2000]
56 p. ; — (Interior Columbia Basin Ecosystem Management Project—scientific assessment) Shipping list no.: 2000-0870-M. ●Item 0083-B (MF)
OCLC 45029873

**2000-15991** **A 13.78:PSW-RP-240**

Measuring the economic benefit of maintaining the ecological integrity of the Rio Mameyes in Puerto Rico. — [1999]
ii, 61p. : — (Research paper PSW-RP ; 240) Shipping list no.: 2000-0870-M. ●Item 0083-B (MF)
OCLC 45030016

**2000-15992** **A 13.78:RMRS-RP-24**

Environmental characteristics of the grand fir mosaic and adjacent habitat types. — [2000]
20 p. : — (General technical report RMRS ; RP-24) Shipping list no.: 2000-0794-M. ●Item 0083-B (MF)
OCLC 44764625

**2000-15993** **A 13.80:SRS-47**

Forest statistics for central Tennessee, 1998. — [2000]
iv, 60 p. : — (Resource bulletin SRS ; 47) Shipping list no.: 2000-0878-M. ●Item 0083-B-05 (MF)
OCLC 45008394

**2000-15994** **A 13.80:SRS-48**

Florida's forests, 1995. — [1999]
vi, 83 p. : — (Resource bulletin SRS ; SRS-48) ●Item 0083-B-5 (MF)
OCLC 45011350

**2000-15995** **A 13.80:SRS-49**

Forest statistics for Tennessee's plateau counties, 1999. — [2000]
iv, 60 p. : — (Resource bulletin SRS ; 49) Shipping list no.: 2000-0878-M. ●Item 0083-B-05 (MF)
OCLC 45011448

**2000-15996** **A 13.88:NC-209**

Disturbance in boreal forest ecosystems. — 2000.
435 p. : — (General technical report NC ; 209) Shipping list no.: 2000-0903-M. ●Item 0083-B-06 (MF)
OCLC 45074509

**2000-15997** **A 13.88:NC-212**

Integrated tools for natural resources inventories in the 21st century. — 2000.
744 p. : — (General technical report NC ; 212) Shipping list no.: 2000-0903-M. ●Item 0083-B-06 (MF)
OCLC 45074536

**2000-15998** **A 13.88:NE-(NOS.)**

Publications of the Northeastern Research Station.
v. ; (General technical report NE) ●Item 0083-B-06 (MF) ●Item 0083-B-06 (online)
OCLC 45029087

**2000-15999** **A 13.88:PNW-GTR-491**

Earthworms (Annelida:Oligochaeta) of the Columbia River basin assessment area. — [2000]
13 p. : — (Interior Columbia Basin Ecosystem Management Project—scientific assessment) Shipping list no.: 2000-0878-M. ●Item 0083-B-06 (MF)
OCLC 45014475

**2000-16000** **A 13.88:RMRS-GTR-53**

Fire and other aquatic resource trends in the United States. — [2000]
50 p. : — (General technical report RMRS ; GTR-53) Shipping list no.: 2000-0878-M. ●Item 0083-B-06 (MF)
OCLC 45011399

**2000-16001** **A 13.88:RMRS-GTR-55**

Modeling large woody debris recruitment for small streams of the central Rocky Mountains. — [2000]
36 p. : — (General technical report RMRS ; GTR-55) Shipping list no.: 2000-0903-M. ●Item 0083-B-06 (MF)
OCLC 45074720

**2000-16002** **A 13.105/2:R 10-MB-402 A**

Misty Fiords National Monument. — [1999]
117 p. : — (R10-MB ; 402 a) Shipping list no.: 2000-0340-P. ●Item 0082-A-05
OCLC 44888044

**2000-16003** **A 13.105/2:R 10-MB-412**

Skipping Cow timber sale, Tongass National Forest. — [2000]
1 v. (various pagings) : — (R10-MB ; 412) Shipping list no.: 2000-0301-P. ●Item 0082-A-05
OCLC 44599639

**2000-16004** **A 13.105/2:R 10-MB-413**

Responding to the market demand for Tongass Timber. — [2000]
iii, 43 p. : — (R10-MB ; 413) Shipping list no.: 2000-0335-P. ●Item 0082-A-05
OCLC 45016328

**2000-16005** **A 13.113:(NOS.)**

U.S. timber production, trade, consumption, and price statistics.
(General technical report ; FPL-GTR-) ●Item 0084-G (online)
OCLC 44993809

**2000-16006** **A 13.151:L 83**

Forest resources of the Lolo National Forest. — [2000]
13 p. : Shipping list no.: 2000-0309-P. ●Item 0079-B-05
OCLC 44921834

## NATURAL RESOURCES CONSERVATION SERVICE
## Agriculture Dept.
## Washington, DC 20250

**2000-16007** **A 57.2:P 93**

Conservation on private lands. — Slightly rev. June 2000. — 2000.
10 p. : Shipping list no.: 2000-0325-P. ●Item 0120
OCLC 45055217

## COMMODITY CREDIT CORPORATION
## Agriculture Dept.
## Washington, DC 20013

**2000-16008** **A 82.301:(DATE)**

Annual report for fiscal year ...
v. ; ●Item 0034 (MF)
OCLC 29743923

## AGRICULTURAL MARKETING SERVICE
## Agriculture Dept.
## Washington, DC 20250

**2000-16009** **A 88.34/12:(DATE)**

Annual report on tobacco statistics.
v. : (1980-19 : Statistical bulletin) ●Item 0024-D (MF)
OCLC 11034173

**2000-16010** **A 88.67:**

USDA AMS food purchase reports and invitations to bid. [1997?]-
Contents: Fruit and vegetable programs — Livestock and seed programs — Poultry programs — Search food purchases. ●Item 0024-B-12 (online)
OCLC 43611201

## ECONOMIC RESEARCH SERVICE
## Agriculture Dept.
## Washington, DC 20250

**2000-16011** **A 93.16/3:(V.NO.&NOS.)**

FoodReview.
v. : ●Item 0021-H ●Item 0021-H (online) S/N 701-036-00000-0
OCLC 23472649

**2000-16012** **A 93.31/3:(NOS.)**

Sugar and sweetener situation and outlook report.
●Item 0024-R (online) S/N 701-045-00000-9 (paper)
OCLC 44280587

**2000-16013** **A 93.47/3:(DATE)**

AREI updates.
v. : ●Item 0024-C ●Item 0024-C (online)
OCLC 32771201

**2000-16014** **A 93.58:(DATE)**

Potato facts.
v. ; ●Item 0042-T-06 (MF)
OCLC 36151194

**2000-16015** **A 93.58:(DATE)A**

Situation and outlook report. Potato facts.
2 v. : ●Item 0042-T-06 (MF) ●Item 0042-T-06 (online)
OCLC 37593186

## COOPERATIVE STATE RESEARCH, EDUCATION AND EXTENSION Dept.
## Washington, DC 20251

**2000-16016** **A 94.2:N 21/(DATE)**

Abstracts of funded research.
●Item 0040-A-02 (online)
OCLC 44115306

## ANIMAL AND PLANT HEALTH INSPECTION SERVICE
## Agriculture Dept.
## Washington, DC 20250

**2000-16017** **A 101.10/2:81-34-006**

Giant salvinia. — [2000]
[2] p. Shipping list no.: 2000-0878-M. ●Item 0030-A-01 (MF)
OCLC 45084176

## RURAL BUSINESS AND COOPERATIVE DEVELOPMENT SERVICES Dept.
## Washington, DC 20250

**2000-16018** **A 109.11:(DATE)**

Rural cooperatives.
●Item 0066 ●Item 0066 (online) S/N 701-020-00000-6 (paper)
OCLC 44886754

## FOOD SAFETY AND INSPECTION SERVICE
## Agriculture Dept.
## Washington, DC 20250

**2000-16019** **A 110.9/2:(DATE)**

Combined compilation of meat and poultry inspection issuances for ...
v. ; ●Item 0031-C-01 (MF)
OCLC 31212226

## FARM SERVICE AGENCY
## Washington, DC 20250

**2000-16020** **A 112.15:OI 5/2000**

Oilseeds. — [2000]
6 p. ; Shipping list no.: 2000-0333-P. ●Item 0068-E-01
OCLC 44966184

## ARMS CONTROL AND DISARMAMENT AGENCY
## Washington, DC 20451

**2000-16021** **AC 1.11/2:97007450**

Adherence to and compliance with arms control agreements. [1997?]
●Item 0865-B (online)
OCLC 36258058

## NATIONAL ARCHIVES AND RECORDS ADMINISTRATION
## Washington, DC 20408

**2000-16022** **AE 1.102:H 62/2/2000**

Historical materials in the John Fitzgerald Kennedy Library. [2000]
●Item 0569-B-02 (online)
OCLC 44970487

**2000-16023** **AE 1.102:R 24**

Recordfacts, our records, your responsibilities. — 1986.
1 sheet : Shipping list no.: 1986-631-P. ●Item 0569-B-2
OCLC 15339717

**2000-16024** **AE 1.102:R 24/14**

RCP, Records Center Program at the National Archives and Records Administration. — [2000?]
1 folded sheet (8 p.) : Shipping list no.: 2000-0354-P. ●Item 0569-B-02
OCLC 45045419

## FEDERAL REGISTER OFFICE
## National Archives and Records Administration
## Washington, DC 20408

**2000-16025** **AE 2.106/3:35/(DATE)**

Code of federal regulations. 35, Panama Canal.
v. ; ●Item 0572-B ●Item 0572-C (MF) ●Item 0572-B (online) ●Item 0572-C (online)
OCLC 07532338

**2000-16026** **AE 2.110:106-181**

An Act to Amend Title 49, United States Code, to Reauthorize Programs of the Federal Aviation Administration, and for Other Purposes. — [2000]
[137] p. ; Shipping list no.: 2000-0303-P. ●Item 0575 ●Item 0575 (online) S/N 869-040-00011-8
OCLC 45045390

**2000-16027** **AE 2.110:106-193**

Methane Hydrate Research and Development Act of 2000. — [2000]
[5] p. ; Shipping list no.: 2000-0298-P. ●Item 0575 ●Item 0575 (online) S/N 869-040-00023-1
OCLC 45005085

**2000-16028** **AE 2.110:106-200**

An Act to Authorize a New Trade and Investment Policy for Sub-Saharan Africa, Expand Trade Benefits to the Countries in the Caribbean Basin, Renew the Generalized System of Preferences, and Reauthorize the Trade Adjustment Assistance Programs. — [2000]
[56] p. ; Shipping list no.: 2000-0298-P. ●Item 0575 ●Item 0575 (online) S/N 869-040-00030-4
OCLC 45005090

**2000-16029** **AE 2.110:106-202**

An Act to Amend the Fair Labor Standards Act of 1938 to Clarify the Treatment of Stock Options under the Act. — [2000]
[2] p. ; Shipping list no.: 2000-0334-P. ●Item 0575 ●Item 0575 (online) S/N 869-040-00032-1
OCLC 45045394

**2000-16030** **AE 2.110:106-204**

An Act to Designate the Federal Building Located at 500 Pearl Street in New York City, New York, as the "Daniel Patrick Moynihan United States Courthouse.". — [2000]
[1] leaf ; Shipping list no.: 2000-0334-P. ●Item 0575 ●Item 0575 (online) S/N 869-040-00034-7
OCLC 45045405

**2000-16031** **AE 2.110:106-205**

Joint Resolution Supporting the Day of Honor 2000 to Honor and Recognize the Service of Minority Veterans in the United States Armed Forces During World War II. — [2000]
[2] p. ; Shipping list no.: 2000-0302-P. ●Item 0575 ●Item 0575 (online) S/N 869-040-00035-5
OCLC 45005100

**2000-16032** **AE 2.110:106-206**

An Act to Allow the Secretary of the Interior and the Secretary of Agriculture to Establish a Fee System for Commercial Filming Activities on Federal Land, and for Other Purposes. — [2000]
2 p. ; Shipping list no.: 2000-0313-P. ●Item 0575 ●Item 0575 (online) S/N 869-040-00036-3
OCLC 45017236

**2000-16033** **AE 2.110:106-207**

An Act to Facilitate the Naturalization of Aliens Who Served with Special Guerrilla Units or Irregular Forces in Laos. — [2000]
2 p. ; Shipping list no.: 2000-0313-P. ●Item 0575 ●Item 0575 (online) S/N 869-040-00037-1
OCLC 45017247

**2000-16034** **AE 2.110:106-209**

An Act to Designate the Facility of the United States Postal Service Located at 9308 South Chicago Avenue, Chicago, Illinois, as the "John J. Buchanan Post Office Building.". — [2000]
[1] leaf ; Shipping list no.: 2000-0298-P. ●Item 0575 ●Item 0575 (online) S/N 869-040-00039-8
OCLC 45005109

**2000-16035** **AE 2.110:106-210**

An Act to Reform Unfair and Anticompetitive Practices in the Professional Boxing Industry. — [2000]
9 p. ; Shipping list no.: 2000-0309-P. ●Item 0575 ●Item 0575 (online) S/N 869-040-00040-1
OCLC 45017252

**2000-16036** **AE 2.110:106-211**

An Act to Amend the Higher Education Act of 1965 to Improve the Program for American Indian Tribal Colleges and Universities under Part A of Title III. — [2000]
[2] p. ; Shipping list no.: 2000-0302-P. ●Item 0575 ●Item 0575 (online) S/N 869-040-00041-0
OCLC 45005130

**2000-16037** **AE 2.110:106-212**

An Act to Authorize Funds for the Construction of a Facility in Taipei, Taiwan, Suitable for the Mission of the American Institute in Taiwan. — [2000]
[2] p. ; Shipping list no.: 2000-0302-P. ●Item 0575 ●Item 0575 (online) S/N 869-040-00042-8
OCLC 45005140

**2000-16038** **AE 2.110:106-214**

An Act to Amend the Law That Authorized the Vietnam Veterans Memorial to Authorize the Placement within the Site of the Memorial of a Plaque to Honor Those Vietnam Veterans Who Died after Their Service in the Vietnam War, but as a Direct Result of That Service. — [2000]
[2] p. ; Shipping list no.: 2000-0318-P. ●Item 0575 ●Item 0575 (online) S/N 869-040-00044-4
OCLC 45017266

**2000-16039** **AE 2.110:106-216**

An Act to Authorize Leases for Terms Not to Exceed 99 Years on Land Held in Trust for the Torres Martinez Desert Cahuilla Indians and the Guidiville Band of Pomo Indians of the Guidiville Indian Rancheria. — [2000]
[1] leaf ; Shipping list no.: 2000-0337-P. ●Item 0575 ●Item 0575 (online) S/N 869-040-00046-1
OCLC 45017270

**2000-16040** **AE 2.110:106-217**

An Act to Provide that Land Which Is Owned by the Lower Sioux Indian Community in the State of Minnesota but Which Is Not Held in Trust by the United States for the Community May Be Leased or Transferred by the Community without Further Approval by the United States. — [2000]

[1] leaf ; Shipping list no.: 2000-0339-P. ●Item 0575 ●Item 0575 (online) S/N 869-040-00047-9

OCLC 45046386

**2000-16041** **AE 2.110:106-218**

An Act to Designate the Federal Building Located at 2201 C Street, Northwest, in the District of Columbia, Currently Headquarters for the Department of State, as the "Harry S. Truman Federal Building.". — [2000]

[1] leaf ; Shipping list no.: 2000-0337-P. ●Item 0575 ●Item 0575 (online) S/N 869-040-00048-7

OCLC 45017275

**2000-16042** **AE 2.110:106-219**

An Act to Designate the Washington Opera in Washington, D.C., as the National Opera. — [2000]

[1] leaf ; Shipping list no.: 2000-0339-P. ●Item 0575 ●Item 0575 (online) S/N 869-040-00049-5

OCLC 45017295

**2000-16043** **AE 2.110:106-220**

An Act to Convey Certain Real Property within the Carlsbad Project in New Mexico to the Carlsbad Irrigation District. — [2000]

4 p. ; Shipping list no.: 2000-0344-P. ●Item 0575 ●Item 0575 (online) S/N 869-040-00050-9

OCLC 45017305

**2000-16044** **AE 2.110:106-222**

An Act to Require the Secretary of Agriculture to Establish an Electronic Filing and Retrieval System to Enable Farmers and Other Persons to File Paperwork Electronically with Selected Agencies of the Department of Agriculture and to Access Public Information Regarding the Programs Administered by These Agencies. — [2000]

3 p. ; Shipping list no.: 2000-0344-P. ●Item 0575 ●Item 0575 (online) S/N 869-040-00052-5

OCLC 45017309

**2000-16045** **AE 2.110:106-223**

An Act to Authorize the Award of the Medal of Honor to Ed W. Freeman, James K. Okubo, and Andrew J. Smith. — [2000]

[2] p. ; Shipping list no.: 2000-0339-P. ●Item 0575 ●Item 0575 (online) S/N 869-040-00053-3

OCLC 45086684

**2000-16046** **AE 2.110:106-224**

Agricultural Risk Protection Act of 2000. — [2000]

99 p. ; Shipping list no.: 2000-0338-P. ●Item 0575 ●Item 0575 (online) S/N 869-040-00054-1

OCLC 45017318

**2000-16047** **AE 2.110:106-225**

An Act to Authorize the President to Award Posthumously a Gold Medal on Behalf of the Congress to Charles M. Schulz in Recognition of His Lasting Artistic Contributions to the Nation and the World, and for Other Purposes. — [2000]

2 p. ; Shipping list no.: 2000-0337-P. ●Item 0575 ●Item 0575 (online) S/N 869-040-00055-0

OCLC 45017335

**2000-16048** **AE 2.110:106-227**

Joint Resolution Recognizing the 225th Birthday of the United States Army. — [2000]

[2] p. ; Shipping list no.: 2000-0345-P. ●Item 0575 ●Item 0575 (online) S/N 869-040-00057-6

OCLC 45045408

**2000-16049** **AE 2.110:106-228**

An Act to Make Technical Corrections to the Status of Certain Land Held in Trust for the Mississippi Band of Choctaw Indians, to Take Certain Land into Trust for that Band, and for Other Purposes. — [2000]

[2] p. ; Shipping list no.: 2000-0345-P. ●Item 0575 ●Item 0575 (online) S/N 869-040-00058-4

OCLC 45045410

**2000-16050** **AE 2.110:106-229**

Electronic Signatures in Global and National Commerce Act. — [2000]

[13] p. ; Shipping list no.: 2000-0345-P. ●Item 0575 ●Item 0575 (online) S/N 869-040-00059-2

OCLC 45045417

**2000-16051** **AE 2.110:106-230**

An Act to Amend the Internal Revenue Code of 1986 to Require 527 Organizations to Disclose Their Political Activities. — [2000]

[7] p. ; Shipping list no.: 2000-0356-P. ●Item 0575 ●Item 0575 (online) S/N 869-040-00060-6

OCLC 45086687

**2000-16052** **AE 2.110:106-231**

An Act to Redesignate the Federal Building Located at 701 South Santa Fe Avenue in Compton, California, and Known as the Compton Main Post Office, as the "Mervyn Malcolm Dymally Post Office Building.". — [2000]

[1] leaf ; Shipping list no.: 2000-0350-P. ●Item 0575 ●Item 0575 (online) S/N 869-040-00061-4

OCLC 45086691

**2000-16053** **AE 2.110:106-234**

An Act to Designate the Building of the United States Postal Service Located at 5 Cedar Street in Hopkinton, Massachusetts, as the "Thomas J. Brown Post Office Building.". — [2000]

[1] leaf ; Shipping list no.: 2000-0356-P. ●Item 0575 ●Item 0575 (online) S/N 869-040-00064-9

OCLC 45086701

**2000-16054** **AE 2.110:106-235**

An Act to Designate the United States Post Office Located at 3675 Warrensville Center Road in Shaker Heights, Ohio, as the "Louis Stokes Post Office.". — [2000]

[1] leaf ; Shipping list no.: 2000-0356-P. ●Item 0575 ●Item 0575 (online) S/N 869-040-00065-7

OCLC 45097359

**2000-16055** **AE 2.110:106-236**

An Act to Designate the United States Post Office Located at 125 Border Avenue West in Wiggins, Mississippi, as the "Jay Hanna 'Dizzy' Dean Post Office.". — [2000]

[1] leaf ; Shipping list no.: 2000-0350-P. ●Item 0575 ●Item 0575 (online) S/N 869-040-00066-5

OCLC 45086706

**2000-16056** **AE 2.110:106-237**

An Act to Designate the United States Post Office Located at 713 Elm Street in Wakefield, Kansas, as the "William H. Avery Post Office.". — [2000]

[1] leaf ; Shipping list no.: 2000-0356-P. ●Item 0575 ●Item 0575 (online) S/N 869-040-00067-3

OCLC 45086728

**2000-16057** **AE 2.110:106-238**

An Act to Redesignate the Facility of the United States Postal Service Located at 100 Orchard Park Drive in Greenville, South Carolina, as the "Keith D. Oglesby Station.". — [2000]

[1] leaf ; Shipping list no.: 2000-0345-P. ●Item 0575 ●Item 0575 (online) S/N 869-040-00068-1

OCLC 45045423

**2000-16058** **AE 2.110:106-239**

An Act to Designate Certain Facilities of the United States Postal Service in South Carolina. — [2000]
[2] p. ; Shipping list no.: 2000-0345-P. ●Item 0575 ●Item 0575 (online) S/N 869-040-00069-0
OCLC 45045426

**2000-16059** **AE 2.110:106-240**

An Act to Designate the Facility of the United States Postal Service Located at 8409 Lee Highway in Merrifield, Virginia, as the "Joel T. Broyhill Postal Building.". — [2000]
[1] leaf ; Shipping list no.: 2000-0345-P. ●Item 0575 ●Item 0575 (online) S/N 869-040-00070-3
OCLC 45086731

**2000-16060** **AE 2.110:106-241**

An Act to Designate the Facility of the United States Postal Service Located at 3118 Washington Boulevard in Arlington, Virginia, as the "Joseph L. Fisher Post Office Building.". — [2000]
[1] leaf ; Shipping list no.: 2000-0345-P. ●Item 0575 ●Item 0575 (online) S/N 869-040-00071-1
OCLC 45045457

**2000-16061** **AE 2.110:106-242**

An Act to Designate the Facility of the United States Postal Service Located at 1818 Milton Avenue in Janesville, Wisconsin, as the "Les Aspin Post Office Building.". — [2000]
[1] leaf ; Shipping list no.: 2000-0350-P. ●Item 0575 ●Item 0575 (online) S/N 869-040-00072-0
OCLC 45086733

**2000-16062** **AE 2.110:106-243**

An Act to Direct the Secretary of the Interior, the Bureau of Reclamation, to Conduct a Feasibility Study on the Jicarilla Apache Reservation in the State of New Mexico, and for Other Purposes. — [2000]
[2] p. ; Shipping list no.: 2000-0345-P. ●Item 0575 ●Item 0575 (online) S/N 869-040-00073-8
OCLC 45045462

**2000-16063** **AE 2.110:106-244**

An Act to Amend Title I of the Employee Retirement Income Security Act of 1974 to Provide for the Preemption of State Law in Certain Cases Relating to Certain Church Plans. — [2000]
[2] p. ; Shipping list no.: 2000-0345-P. ●Item 0575 ●Item 0575 (online) S/N 869-040-00074-6
OCLC 45045470

## COMMERCE DEPARTMENT
## Washington, DC 20230

**2000-16064** **C 1.1/5:993-94**

Commerce works! — [1994]
53 p. ; Shipping list no.: 95-0593-M. ●Item 0126-G (MF)
OCLC 33384086

## CENSUS BUREAU
## Commerce Dept.
## Suitland, MD 20233

**2000-16065** **C 3.2:97008991**

Language use data. Last rev. Monday, 23 Sept. '96. 1996.
●Item 0146 (online)
OCLC 36206292

**2000-16066** **C 3.24/2:M 46**

Manufacturing measures. — [1995]
23 p. : Shipping list no.: 1995-0329-P. ●Item 0135 ●Item 0135 (online)
OCLC 33411383

**2000-16067** **C 3.24/4:MC 92-I-37 A**

1992 census of manufactures. Industry series. Motor vehicles and equipment, industries 3711, 3713, 3714, 3715, and 3716. — [1995]
1 v. (various pagings) ; Shipping list no.: 1995-0148-P. ●Item 0136 ●Item 0136 (online) S/N 803-018-00158-4
OCLC 32377200

**2000-16068** **C 3.186:P-20/1133**

Population trends in metropolitan areas and central cities, 1990 to 1998. — [2000]
6 p. :— (Current population reports. P25-1133 [i.e. P20-1133], Population characteristics) Shipping list no.: 2000-0351-P. ●Item 0142-C-03 S/N 803-004-00142-7
OCLC 44912864

**2000-16069** **C 3.186/3-2:(DATE)**

Voting and registration in the election of ...
v. : (719828-1990: Current population reports. Series P-20, Population characteristics) ●Item 0142-C-01 ●Item 0142-C-01 (online)
OCLC 08619987

**2000-16070** **C 3.204/3-3:(DATE)**

County business patterns, Alaska.
v. : ●Item 0133-A-02 ●Item 0133-A-02 (online)
OCLC 07537430

**2000-16071** **C 3.204/3-7:(DATE)**

County business patterns, Colorado.
v. : ●Item 0133-A-06 ●Item 0133-A-06 (online)
OCLC 07567156

**2000-16072** **C 3.204/3-49:(DATE)**

County business patterns, Washington.
v. : ●Item 0133-A-47 ●Item 0133-A-47 (online)
OCLC 07537196

**2000-16073** **C 3.204/3-50:(DATE)**

County business patterns, West Virginia.
v. : ●Item 0133-A-48 ●Item 0133-A-48 (online)
OCLC 07541350

**2000-16074** **C 3.215:H-130/(DATE)**

Current housing reports. H-130, Market absorption of apartments.
v. ; ●Item 0141-A ●Item 0141-A (online) S/N 703-020-00000-3
OCLC 02456937

**2000-16075** **C 3.275:C 37**

Social and demographic characteristics of the U.S. population, 1998. 2000.
1 computer laser optical disc ; Shipping list no.: 2000-0053-E. ●Item 0154-B-01
OCLC 44725172

## NATIONAL INSTITUTE OF STANDARDS AND TECHNOLOGY
## Commerce Dept.
## Gaithersburg, MD 20899

**2000-16076** **C 13.2:T 22/7/996-2**

Advanced Technology Program proposal preparation kit. — [1996]
iv, 71, [30] p. : Shipping list no.: 1997-0093-P. ●Item 0244
OCLC 36118513

**2000-16077** **C 13.2:97011338**

The metric path to global markets and new jobs. — [1994]
●Item 0244 (online)
OCLC 36384912

**2000-16078** **C 13.10:897**

A Working Conference on Global Growth of Technology: Is America Prepared? — 1996.
vi, 99 p. : — (NIST special publication ; 897) Shipping list no.: 1997-0138-M. ●Item 0247 (MF) ●Item 0247 (online) S/N 003-003-03413-4 (paper copy)
OCLC 36151993

**2000-16079** **C 13.37:103/(DATE)**

National Semiconductor Metrology Program.
v. ; (NIST list of publications ; LP 103) ●Item 0240-A-01 ●Item 0240-A-01 (online)
OCLC 32519278

**2000-16080** **C 13.58:6425**

An information system to support calibration. — [1999]
11 p. : — (NISTIR ; 6425) Shipping list no.: 2000-0889-M. ●Item 0247-D (MF)
OCLC 45084094

**2000-16081** **C 13.58:6426**

On weakly analytic and faithfully convex functions in convex programming. — [2000]
14 p. : — (NISTIR ; 6426) Shipping list no.: 2000-0889-M. ●Item 0247-D (MF)
OCLC 45084111

**2000-16082** **C 13.58:6476**

CONTAMW 1.0 user manual. — [2000]
vi, 133 p. : — (NISTIR ; 6476) Shipping list no.: 2000-0903-M. ●Item 0247-D (MF)
OCLC 45087913

**2000-16083** **C 13.58:6497**

Flammability assessment methodology for mattresses. — [2000]
i, 91 p. : — (NISTIR ; 6497) Shipping list no.: 2000-0903-M. ●Item 0247-D (MF)
OCLC 45086774

**2000-16084** **C 13.58:6502**

Development of a dynamic compression test apparatus for measuring thermal performance of fire fighters' protective clothing. — [2000]
iv, 24, 43 p. : — (NISTIR ; 6502) Shipping list no.: 2000-0860-M. ●Item 0247-D (MF)
OCLC 44872584

**2000-16085** **C 13.58:6509**

Large Fire Research Facility (Building 205) exhaust hood heat release rate measurement system. — [2000]
v, 26 p. : — (NISTIR ; 6509) Shipping list no.: 2000-0878-M. ●Item 0247-D (MF)
OCLC 45045526

**2000-16086** **C 13.58:6513**

User's guide for smokeview version 1.0. — [2000]
vi, 32, 1 p. : — (NISTIR ; 6513) Shipping list no.: 2000-0903-M. ●Item 0247-D (MF)
OCLC 45087863

**2000-16087** **C 13.58:6519**

Effect of drying shrinkage cracks and flexural cracks on concrete bulk permeability. — [2000]
vii, 29 p. : — (NISTIR ; 6519) Shipping list no.: 2000-0889-M. ●Item 0247-D (MF)
OCLC 45088022

**2000-16088** **C 13.58:6530**

A measurement system for characterizing the detection performance of metal detectors. — [2000]
ii, 44 p. : — (NISTIR ; 6530) Shipping list no.: 2000-0903-M. ●Item 0247-D (MF)
OCLC 45087884

## PATENT AND TRADEMARK OFFICE
## Commerce Dept.
## Arlington, VA 20231

**2000-16089** **C 21.2:M 72**

Technical reference model. — Version 2.0. — [1996]
vi, 12, 123 p. : Shipping list no.: 1997-0081-P. ●Item 0254
OCLC 36173514

**2000-16090** **C 21.12/2:(DATE)**

Index to the U.S. patent classification.
v. ; ●Item 0257
OCLC 04010459

**2000-16091** **C 21.14:R 86/999/REV.1**

U.S. trademark law. — 3rd ed., revision 1-Nov., 1999. — 1999.
1 v. (loose-leaf) ; Shipping list no.: 2000-0314-P. ●Item 0262
OCLC 44948935

**2000-16092** **C 21.14/2:F 49**

Trademarks, the fingerprints of commerce. — [2000?]
36 p. : Shipping list no.: 2000-0303-P. ●Item 0254-A
OCLC 44807214

**2000-16093** **C 21.31/8:(DATE)**

Trademarks pending.
computer optical discs ; ●Item 0154-B-10
OCLC 35285067

**2000-16094** **C 21.31/9:(DATE)**

Trademarks assign.
computer optical discs ; ●Item 0154-B-11
OCLC 36903944

## NATIONAL OCEANIC AND ATMOSPHERIC ADMINISTRATION
## Commerce Dept.
## Rockville, MD 20852

**2000-16095** **C 55.2:SH 7/V.3**

Shore and sea boundaries. — 2000.
xxii, 332 p. — (The Shore and Sea Boundaries series.) Shipping list no.: 2000-0314-P. Contents: v. 3. The development of international maritime boundary principles through United States practice. ●Item 0250-E-02 S/N 003-020-00172-6
OCLC 44796744

**2000-16096** **C 55.12:I-5-1995**

Federal directory of mobile meteorological equipment and capabilities. — [1996-
1 v. (loose-leaf) : Shipping list no.: 1997-0082-M. ●Item 0250-E (MF) ●Item 0250-E (online)
OCLC 36332070

**2000-16097** **C 55.13/2:NMFS-NE-130**

Essential fish habitat source document. Offshore hake, *Merluccius albidus*, life history and habitat characteristics. — [1999]
v, 24 p. : — (NOAA technical memorandum NMFS-NE ; 130) Shipping list no.: 2000-0867-M. ●Item 0208-C-04 (MF) ●Item 0208-C-04 (online)
OCLC 44996013

**2000-16098** **C 55.13/2:NMFS-NE-131**

Essential fish habitat source document. Pollock, Pollachius virens, life history and habitat characteristics. — [1999]
v, 30 p. : — (NOAA technical memorandum NMFS-NE ; 131) Shipping list no.: 2000-0867-M. ●Item 0208-C-04 (MF) ●Item 0208-C-04 (online)
OCLC 44996061

**2000-16099** **C 55.13/2:NMFS-NE-134**

Essential fish habitat source document. Sea scallop, Placopecten magellanicus, life history and habitat characteristics. — [1999]
v, 21 p. : — (NOAA technical memorandum NMFS-NE ; 134) Shipping list no.: 2000-0860-M. ●Item 0208-C-04 (MF) ●Item 0208-C-04 (online)
OCLC 44996106

**2000-16100** **C 55.13/2:NMFS-NE-135**

Essential fish habitat source document. Silver hake, Merluccius bilinearis, life history and habitat characteristics. — [1999]
v, 42 p. : — (NOAA technical memorandum NMFS-NE ; 135) Shipping list no.: 2000-0860-M. ●Item 0208-C-04 (MF) ●Item 0208-C-04 (online)
OCLC 44996168

**2000-16101** **C 55.13/2:NMFS-NE-136**

Essential fish habitat source document. White hake, Urophycis tenuis, life history and habitat characteristics. — [1999]
v, 23 p. : — (NOAA technical memorandum NMFS-NE ; 136) Shipping list no.: 2000-0860-M. ●Item 0208-C-04 (MF) ●Item 0208-C-04 (online)
OCLC 44996212

**2000-16102** **C 55.13/2:NMFS-NE-137**

Essential fish habitat source document. Windowpane, Scophthalmus aquosus, life history and habitat characteristics. — [1999]
v, 32 p. : — (NOAA technical memorandum NMFS-NE ; 137) Shipping list no.: 2000-0860-M. ●Item 0208-C-04 (MF) ●Item 0208-C-04 (online)
OCLC 44996272

**2000-16103** **C 55.13/2:NMFS-NE-140**

Essential fish habitat source document. Yellowtail flounder, Limanda ferruginea, life history and habitat characteristics. — [1999]
v, 29 p. : — (NOAA technical memorandum NMFS-NE ; 140) Shipping list no.: 2000-0867-M. ●Item 0208-C-04 (MF) ●Item 0208-C-04 (online)
OCLC 44996325

**2000-16104** **C 55.13/2:NMFS-NE-141**

Essential fish habitat source document. Atlantic mackerel, Scomber scombrus, life history and habitat characteristics. — [1999]
v, 35 p. : — (NOAA technical memorandum NMFS-NE ; 141) Shipping list no.: 2000-0903-M. ●Item 0208-C-04 (MF) ●Item 0208-C-04 (online)
OCLC 45081024

**2000-16105** **C 55.13/2:NWS ER-91**

A climatology of non-convective high wind events in western New York state. — [2000]
ii, 32 p. : — (NOAA technical memorandum NWS ER ; 91) Shipping list no.: 2000-0867-M. ●Item 0208-C-06 (MF)
OCLC 44921668

**2000-16106** **C 55.13/2:OAR ARL-235**

The over-land along-wind dispersion (OLAD) field experiment. — [2000]
xvi, 141 p. : — (NOAA technical memorandum OAR ARL ; 235) Shipping list no.: 2000-0867-M. ●Item 0208-C-14 (MF)
OCLC 45052730

**2000-16107** **C 55.13/2:OAR ETL-298**

A case study of the impact of off-shore P-3 observations on the prediction of coastal wind and precipitation. — [2000]
iv, 20 p. : — (NOAA technical memorandum OAR ETL ; 298) Shipping list no.: 2000-0867-M. ●Item 0208-C-14 (MF)
OCLC 45052998

**2000-16108** **C 55.13/2:OAR FSL-24**

F2D. — [2000]
iv, 28 p. : — (NOAA technical memorandum OAR FSL ; 24) Shipping list no.: 2000-0860-M. ●Item 0208-C-14 (MF)
OCLC 45051943

**2000-16109** **C 55.13/2:OAR PMEL-117**

Correcting moored ADCP data for fish-bias errors at 0°,110°W and 0°,140°W from 1993 to 1995. — [2000]
iv, 35 p. : — (NOAA technical memorandum OAR PMEL ; 117) Shipping list no.: 2000-0860-M. ●Item 0208-C-14 (MF)
OCLC 44921795

**2000-16110** **C 55.22/2:ST 7/997**

The most intense tropical storms of 1997. [1997?]
1 poster : Shipping list no.: 2000-0040-S. ●Item 0250-F
OCLC 44997651

**2000-16111** **C 55.22/2:ST 7/998**

The most intense tropical storms of 1998. [1998?]
1 poster : Shipping list no.: 2000-0040-S. ●Item 0250-F
OCLC 44997777

## NATIONAL WEATHER SERVICE
### Commerce Dept.
### Silver Spring, MD 20910

**2000-16112** **C 55.135:(V.NO. & NOS.)**

Mariners weather log.
v. : ●Item 0275-D ●Item 0275-D (online)
OCLC 01781430

## NATIONAL ENVIRONMENTAL SATELLITE, DATA, AND INFORMATION SERVICE
### Commerce Dept.
### Washington, DC 20230

**2000-16113** **C 55.242:18-25**

World ocean database 1998. 1998.
1 atlas (8 v.) : (NOAA atlas NESDIS ; 18-25) Shipping list no.: 99-0021-M (v.1); 99-0079-M (v.2-4); 99-0464-M (v.5); 99-0219-M (v.6-7); 99-0315 (v.8). Contents: v. 1. Introduction — v. 2. Temporal distribution of mechanical bathythermograph profiles — v. 3. Temporal distribution of expendable bathythermograph profiles — v. 4. Temporal distribution of conductivity/salinity-temperature-depth (pressure) stations — v. 5. Temporal distribution of ocean station data temperature profiles — v. 6. Temporal distribution of ocean station data nutrient profiles — v. 7. Temporal distribution of ocean station data oxygen, pH, and alkalinity profiles — v. 8. Temporal distribution of ocean station data chlorophyll profiles and plankton stations. ●Item 0273-D-26 (MF)
OCLC 45046206

**2000-16114** **C 55.242:27-38**

World ocean atlas 1998. 1998.
1 atlas (v. 1-12) : (NOAA atlas NESDIS ; 27-38) Shipping list no.: 99-0512-M (v.1-6); 99-00719-M (v.7,9); 99-0579-M (v.8); 99-0819-M (v.10,12); 99-0788-M (v.11). Contents: v. 1. Temperature of the Atlantic Ocean — v. 2. Temperature of the Pacific Ocean — v. 3. Temperature of the Indian Ocean — v. 4. Salinity of the Atlantic Ocean — v. 5. Salinity of the Pacific Ocean — v. 6. Salinity of the Indian Ocean — v. 7. Oxygen of the Atlantic Ocean — v. 8. Oxygen of the Pacific Ocean — v. 9. Oxygen of the Indian Ocean — v. 10. Nutrients and chlorophyll of the Atlantic Ocean — v. 11. Nutrients and chlorophyll of the Pacific Ocean — v. 12. Nutrients and chlorophyll of the Indian Ocean. ●Item 0273-D-26 (MF)
OCLC 45045760

## NATIONAL MARINE FISHERIES SERVICE
## Commerce Dept.
## Washington, DC 20235

**2000-16115** **C 55.313:(V.NO.&NOS.)**
Fishery bulletin.
v. : ●Item 0611 ●Item 0611 (online)
OCLC 01783998

## NATIONAL OCEAN SERVICE
## Commerce Dept.
## Washington, DC 20230

**2000-16116** **C 55.416/9:2000-6-15**
North Pacific route chart. Composite.
maps : Shipping list no.: 2000-0337-S. ●Item 0192-A-10
OCLC 20147710

**2000-16117** **C 55.416/9:2000-8-10**
North Pacific route chart. Composite.
maps : Shipping list no.: 2000-0040-S. ●Item 0192-A-10
OCLC 20147710

**2000-16118** **C 55.416/9-2:2000-6-15/NE, NW, SE-**
North Pacific route chart.
maps : Shipping list no.: 2000-0037-S. ●Item 0192-A-10
OCLC 20141284

**2000-16119** **C 55.416/9-2:2000-8-10/NE—SW**
North Pacific route chart.
maps : Shipping list no.: 2000-0040-S. ●Item 0192-A-10
OCLC 20141284

**2000-16120** **C 55.416/11:B 18/2000-2**
VFR terminal area chart. Baltimore—Washington.
maps : Shipping list no.: 2000-0349-P. ●Item 0192-A-12
OCLC 25468302

**2000-16121** **C 55.416/11:C 38/2000-2**
VFR terminal area chart. Charlotte.
maps : Shipping list no.: 2000-0349-P. ●Item 0192-A-12
OCLC 31216180

**2000-16122** **C 55.416/11:D 43/2000**
VFR terminal area chart. Denver.
maps : Shipping list no.: 2000-0349-P. ●Item 0192-A-12
OCLC 19570280

**2000-16123** **C 55.416/11:L 89 A/2000**
VFR terminal area chart. Los Angeles.
maps : Shipping list no.: 2000-0321-P. ●Item 0192-A-12
OCLC 19570404

**2000-16124** **C 55.416/11:M 66/2000-2**
VFR terminal area chart. Minneapolis—St Paul.
maps : Shipping list no.: 2000-0321-P. ●Item 0192-A-12
OCLC 19463079

**2000-16125** **C 55.416/11:P 53/2000-2**
VFR terminal area chart. Philadelphia.
maps : Shipping list no.: 2000-0349-P. ●Item 0192-A-12
GPO abridged cataloging.
OCLC 19899105

**2000-16126** **C 55.416/11:SA 2 L/2000**
VFR terminal area chart. St Louis.
maps : Shipping list no.: 2000-0321-P. ●Item 0192-A-12
OCLC 18804396

**2000-16127** **C 55.416/11:SA 5 D/2000**
VFR terminal area chart. San Diego.
maps : Shipping list no.: 2000-0321-P. ●Item 0192-A-12
GPO abridged cataloging.
OCLC 19560343

**2000-16128** **C 55.416/12-7:2000**
Helicopter route chart, Boston. 5th ed., Aug. 10, 2000. [2000]
1 map : Shipping list no.: 2000-0350-P. ●Item 0192-A-23
OCLC 44996634

**2000-16129** **C 55.416/13:CD-12/2000**
World aeronautical chart. CD-12.
maps : Shipping list no.: 2000-0321-P. ●Item 0192-A-15
GPO abridged cataloging.
OCLC 20719529

**2000-16130** **C 55.416/13:CF-17/2000**
World aeronautical chart. CF-17.
maps : Shipping list no.: 2000-0356-P. ●Item 0192-A-15
GPO abridged cataloging.
OCLC 20719463

**2000-16131** **C 55.416/13:CG-18/2000**
World aeronautical chart. CG-18.
maps : Shipping list no.: 2000-0321-P. ●Item 0192-A-15
GPO abridged cataloging.
OCLC 19891549

**2000-16132** **C 55.416/13:CG-20/2000**
World aeronautical chart. CG-20.
maps : Shipping list no.: 2000-0321-P. ●Item 0192-A-15
GPO abridged cataloging.
OCLC 20699026

**2000-16133** **C 55.418/7:11300/2000**
United States—Gulf coast, Galveston to Rio Grande. 37th ed., June 24/00. [2000]
1 map : Shipping list no.: 2000-0041-S. ●Item 0191-B-13
OCLC 45045585

**2000-16134** **C 55.418/7:11323/2000**
United States—Gulf coast, Texas, approaches to Galveston Bay. 58th ed., June 24/00. [2000]
1 map : Shipping list no.: 2000-0044-S. ●Item 0191-B-13
OCLC 45037475

**2000-16135** **C 55.418/7:11326/998**

C 55.418/7:11326/998/FOLDER
Galveston Bay, Texas. 28th ed., Aug. 8/98. [1998]
1 map on 2 sheets : (Nautical chart ; 11326) Shipping list no.: 99-0005-S. ●Item 0191-B-13
OCLC 44995888

**2000-16136** **C 55.418/7:11329/2000**
United States—Gulf coast, Texas, Houston Ship Channel, Alexander Island to Carpenter Bayou. 33rd ed., Apr. 1/00. [2000]
1 map : Shipping list no.: 2000-0038-S. ●Item 0191-B-13
OCLC 44931229

**2000-16137** **C 55.418/7:11357/2000**
United States—Gulf coast, Louisiana, Timbalier and Terrebonne bays. 34th ed., June 3/00. [2000]
1 map : Shipping list no.: 2000-0038-S. ●Item 0191-B-13
OCLC 44934981

**2000-16138** **C 55.418/7:11361/2000**
United States—Gulf coast, Louisiana, Mississippi River Delta. 68th ed., May 20/00. [2000]
1 map : Shipping list no.: 2000-0038-S. ●Item 0191-B-13
OCLC 44934995

**2000-16139** **C 55.418/7:11385/2000**

Florida, West Bay to Santa Rosa Sound. 24th ed., Apr. 1/00. [2000]
1 map : (Nautical chart ; 11385) Shipping list no.: 2000-0297-P. ●Item 0191-B-13
OCLC 44990085

**2000-16140** **C 55.418/7:11466/2000**

United States—east coast, Florida, Jupiter Inlet to Fowey Rocks. 35th ed., June 3/00. [2000]
1 map : Shipping list no.: 2000-0038-S. ●Item 0191-B-13
OCLC 44931081

**2000-16141** **C 55.418/7:12273/2000**

United States—east coast, Maryland, Chesapeake Bay, Sandy Point to Susquehanna River. 51st ed., Jun. 3/00. [2000].
1 map : Shipping list no.: 2000-0037-S. ●Item 0191-B-13
OCLC 44930771

**2000-16142** **C 55.418/7:12274/2000**

United States—east coast, Maryland, Head of Chesapeake Bay. 32nd ed., July 1/00. [2000]
1 map : Shipping list no.: 2000-0038-S. ●Item 0191-B-13
OCLC 44935005

**2000-16143** **C 55.418/7:12312/2000**

United States—east coast, Delaware—Pennsylvania—New Jersey, Delaware River, Wilmington to Philadelphia. 50th ed., June 10/00. [2000]
1 map : Shipping list no.: 2000-0037-S. ●Item 0191-B-13
OCLC 44935017

**2000-16144** **C 55.418/7:12333/2000**

United States—east coast, New York—New Jersey, Kill Van Kull and northern part of Arthur Kill. 31st ed., June 17/00. [2000]
1 map : Shipping list no.: 2000-0038-S. ●Item 0191-B-13
OCLC 44930940

**2000-16145** **C 55.418/7:12339/2000**

United States—east coast, New York, East River, Tallman Island to Queensboro Bridge. 43rd ed., July 15/00. [2000]
1 map : Shipping list no.: 2000-0041-S. ●Item 0191-B-13
OCLC 45037568

**2000-16146** **C 55.418/7:12352/2000**

C 55.418/7:12352/2000/FOLDER

Shinnecock Bay to East Rockaway Inlet, south coast of Long Island, New York. 28th ed., May 6/00. [2000]
1 map on 4 sheets : (Nautical chart ; 12352) Shipping list no.: 2000-0035-S. ●Item 0191-B-13
OCLC 44995996

**2000-16147** **C 55.418/7:13281/2000**

United States—east coast, Massachusetts, Gloucester Harbor and Annisquam River. 17th ed., May 20/00. [2000]
1 map : Shipping list no.: 2000-0037-S. ●Item 0191-B-13
OCLC 44948570

**2000-16148** **C 55.418/7:13309/2000**

United States—east coast, Maine, Penobscot River. 27th ed., June 17/00. [2000]
1 map : Shipping list no.: 2000-0038-S. ●Item 0191-B-13
OCLC 44935027

**2000-16149** **C 55.418/7:14839/2000**

United States—Great Lakes, Lake Erie—Ohio, Cleveland Harbor, including lower Cuyahoga River. 35th ed., Jan. 29/00. [2000]
1 map : Shipping list no.: 2000-0039-S. ●Item 0191-B-16
OCLC 45037734

**2000-16150** **C 55.418/7:14854/2000**

United States—Great Lakes, Detroit River—Michigan, Trenton Channel and River Rouge [and] River Rouge, Detroit River to Ford Motor Company. 13th ed., May 20/00. [2000]
2 maps on 1 sheet : Shipping list no.: 2000-0039-S. ●Item 0191-B-16
OCLC 45037876

**2000-16151** **C 55.418/7:16708/2000**

United States, Alaska—south coast, Prince William Sound, Port Fidalgo and Valdez Arm. 24th ed., May 6/00. [2000]
1 map : Shipping list no.: 2000-0038-S. ●Item 0191-B-15
OCLC 44935056

**2000-16152** **C 55.418/7:17341/2000**

United States, Alaska—southeast coast, Chatham Strait, Whitewater Bay and Chaik Bay. 8th ed., May 20/00. [2000]
1 map : Shipping list no.: 2000-0038-S. ●Item 0191-B-15
OCLC 44948489

**2000-16153** **C 55.418/7:17384/2000**

United States, Alaska—southeast coast, Wrangell Harbor and approaches. 7th ed., Feb. 26/00. [2000]
1 map : Shipping list no.: 2000-0038-S. ●Item 0191-B-15
OCLC 44935076

**2000-16154** **C 55.418/7:18010/2000**

United States—west coast, California—Oregon, Monterey Bay to Coos Bay. 19th ed., July 8/00. [2000]
1 map : Shipping list no.: 2000-0042-S. ●Item 0191-B-14
OCLC 45045591

**2000-16155** **C 55.418/7:18022/2000**

United States—west coast, California, San Diego to San Francisco Bay. 32nd ed., July 15/00. [2000]
1 map : Shipping list no.: 2000-0042-S. ●Item 0191-B-14
OCLC 45045596

**2000-16156** **C 55.418/7:18450/2000**

United States—west coast, Washington, Seattle Harbor, Elliott Bay and Duwamish Waterway. 16th ed., May 13/00. [2000]
1 map : Shipping list no.: 2000-0038-S. ●Item 0191-B-14
OCLC 44931009

**2000-16157** **C 55.418/7:18640/2000**

United States—west coast, California, San Francisco to Point Arena. 24th ed., Jul. 8/00. [2000]
1 map : Shipping list no.: 2000-0042-S. ●Item 0191-B-14
OCLC 45045601

**2000-16158** **C 55.418/7:18645/2000**

United States—west coast, California, Gulf of the Farallones. 24th ed., July 1/00. [2000]
1 map : Shipping list no.: 2000-0038-S. ●Item 0191-B-14
OCLC 44935064

**2000-16159** **C 55.418/7:18680/2000**

United States—west coast, California, Point Sur to San Francisco. 29th ed., July 22/00. [2000]
1 map : Shipping list no.: 2000-0042-S. ●Item 0191-B-14
OCLC 45045606

**2000-16160** **C 55.418/7:18700/2000**

United States—west coast, California, Point Conception to Point Sur. 21st ed., July 29/00. [2000]
1 map : Shipping list no.: 2000-0042-S. ●Item 0191-B-14
OCLC 45045613

**2000-16161** **C 55.418/7:18721/2000**

United States—west coast, California, Santa Cruz Island to Purisim Point. 11th ed., July 8/00. [2000]
1 map : Shipping list no.: 2000-0042-S. ●Item 0191-B-14
OCLC 45037663

**2000-16162** **C 55.418/7:18751/2000**

United States—west coast, California, Los Angeles and Long Beach harbors. 40th ed., July 1/00. [2000]
1 map : Shipping list no.: 2000-0039-S. ●Item 0191-B-14
OCLC 45045617

**2000-16163** **C 55.418/7:18758/2000**

United States—California—west coast, Del Mar Boat Basin, Camp Joseph H Pendleton. 5th ed., May 6/00. [2000]
1 map : Shipping list no.: 2000-0039-S. ●Item 0191-B-14
OCLC 45037960

**2000-16164** **C 55.418/7:18773/2000**

United States—west coast, California, San Diego Bay. 37th ed., July 29/00. [2000]
1 map : Shipping list no.: 2000-0042-S. ●Item 0191-B-14
OCLC 45045627

**2000-16165** **C 55.418/7:19353/2000**

United States, Hawaii, Harbors of Molokai. 12th ed., Apr. 15/00. [2000]
5 maps on 1 sheet : Shipping list no.: 2000-0038-S. Contents: Kaunakakai Harbor — Pukoo Harbor — Kamalo Harbor — Kolo Harbor — Lono Harbor. ●Item 0191-B-14
OCLC 44931151

**2000-16166** **C 55.418/7:19383/2000**

United States, Hawaii, Kauai, Nawiliwili Bay. 17th ed., May 27/00. [2000]
1 map : Shipping list no.: 2000-0038-S. ●Item 191-B-14
OCLC 44935073

**2000-16167** **C 55.418/7:25665/2000**

West Indies, Puerto Rico, Punta Lima to Cayo Batata. 10th ed., May 20/00. [2000]
1 map : Shipping list no.: 2000-0038-S. ●Item 0191-B-13
OCLC 44930695

## ENVIRONMENTAL RESEARCH LABORATORIES
### Commerce Dept.
### Boulder, CO 80302

**2000-16168** **C 55.703:(DATE)**

National Acid Precipitation Assessment Program biennial report to Congress.
●Item 0207-D-01 (online)
OCLC 42387757

## NATIONAL TELECOMMUNICATIONS AND INFORMATION ADMINISTRATION
### Commerce Dept.
### Washington, DC 20504

**2000-16169** **C 60.8:R 11/2000**

Manual of regulations and procedures for federal radio frequency management. — Jan. 2000 ed. — 2000.
1 v. (various pagings) : Shipping list no.: 2000-0037-S. ●Item 0126-E-02
OCLC 45001949

**2000-16170** **C 60.9:00-40**

Federal radar spectrum requirements. — [2000]
x, 51 p. : — (NTIA special publication ; 00-40) Shipping list no.: 2000-0860-M. ●Item 0126-D-03 (MF)
OCLC 44921705

**2000-16171** **C 60.10:00-379**

A frequency- and time-domain investigation into the geometric optics approximation for wireless indoor applications. — [2000]
1 v. — (NTIA report ; 00-379) Shipping list no.: 2000-0903-M. ●Item 0126-D-03 (MF) GPO abridged cataloging.
OCLC 45084014

## CIVIL RIGHTS COMMISSION
### Washington, DC 20425

**2000-16172** **CR 1.2:AF 8/V.2**

The crisis of the young African American male in the inner cities. — 2000-
v. ; Shipping list no.: 2000-0334-P (v. 2). Contents: v. 2. Transcript of proceedings. ●Item 0288-A
OCLC 44993496

## DEFENSE DEPARTMENT
### Washington, DC 20301

**2000-16173** **D 1.2:AN 8/2**

What everyone needs to know about the anthrax vaccine. — [2000]
1 folded sheet (8 p.) ; Shipping list no.: 2000-0303-P. ●Item 0306
OCLC 45003677

**2000-16174** **D 1.6/4-5:(DATE)**

Joint federal travel regulations (JFTR) uniformed services members ; Joint travel regulations (JTR) DoD civilian personnel.
computer optical discs ; ●Item 0306-C-01 ●Item 0306-C-01 (online)
OCLC 45061420

## JOINT CHIEFS OF STAFF
### Defense Dept.
### Washington, DC 20301

**2000-16175** **D 5.2:V 82**

Joint vision 2020. — [2000]
36 p. : Shipping list no.: 2000-0344-P. ●Item 0315
OCLC 44154784

## DEFENSE MAPPING AGENCY
### Defense Dept.
### Washington, DC 20305-3000

**2000-16176** **D 5.317:127/2000**

Sailing directions (enroute). — 6th ed. — 2000.
xi, 315 p. : — (Pub. ; 127) Shipping list no.: 2000-0353-P. ●Item 0378-E
OCLC 45043334

**2000-16177** **D 5.317/2:114/(DATE)**

List of lights, radio aids, and fog signals. British Isles, English Channel, and North Sea.
v. : (Pub. ; 114) ●Item 0378-D
OCLC 30824335

**2000-16178** **D 5.317/3:131/2000**

Sailing directions (enroute). — Ninth ed. — 2000.
xi, 330 p. : — (Pub. ; 131) Shipping list no.: 2000-0049-E. ●Item 0378-E
OCLC 44918935

**2000-16179** **D 5.317/3:143/2000**
Sailing directions (enroute). — Seventh ed. — 2000.
xi, 278 p. :— (Pub. ; 143) Shipping list no.: 2000-0049-E. ●Item 0378-E
OCLC 44919048

**2000-16180** **D 5.317/3:145/2000**
Sailing directions (enroute). — Eighth ed. — 2000.
xi, 293 p. :— (Pub. ; 145) Shipping list no.: 2000-0049-P. ●Item 0378-E
OCLC 44919194

**2000-16181** **D 5.354:JNC 12/999**
Jet navigation chart, JNC. 11, [Russia]. Ed. 4. 1999.
1 map : Shipping list no.: 2000-2008-S. ●Item 0378-E-02
OCLC 44947243

**2000-16182** **D 5.354:JNC 15/999**
Jet navigation chart, JNC. 15, [Russia, United States, Aleutian Islands]. Ed. 4. 1999.
1 map : Shipping list no.: 2000-2008-S. ●Item 0378-E-02
OCLC 44947253

**2000-16183** **D 5.354:JNC 53/999**
Jet navigation chart, JNC. 53, [India, Sri Lanka]. Ed. 4. 1999.
1 map : Shipping list no.: 2000-2008-S. ●Item 0378-E-02
OCLC 44947260

**2000-16184** **D 5.354:TPC C-2 B/2000**
Tactical pilotage chart, TPC. C-2B, Finland, Norway, Sweden, Russia. Ed. 6. [2000]
1 map : ●Item 0378-E-05
OCLC 45045529

**2000-16185** **D 5.354:TPC E-7 A/999**
Tactical pilotage chart, TPC. E-7A, Russia. Ed. 2. [2000]
1 map : Shipping list no.: 2000-2008-S. ●Item 0378-E-05
OCLC 44947270

**2000-16186** **D 5.354:TPC E-8 A/2000**
Tactical pilotage chart, TPC. E-8A, Russia. Ed. 4. [2000]
1 map : Shipping list no.: 2000-2009-S. ●Item 0378-E-05
OCLC 45045545

**2000-16187** **D 5.354:TPC E-11 A/999**
Tactical pilotage chart, TPC. E-11A, Russia. Ed. 4. [2000]
1 map : Shipping list no.: 2000-2008-S. ●Item 0378-E-05
OCLC 44947289

**2000-16188** **D 5.354:TPC F-2 B/999**
Tactical pilotage chart, TPC. F-2B, Austria, Bosnia and Herzegovina, Croatia, Federal Republic of Yugoslavia, Germany, Hungary, Italy, Slovakia, Slovenia. Ed. 10-GSGS. 1999.
1 map : Shipping list no.: 2000-2008-S. ●Item 0378-E-05
OCLC 44947292

**2000-16189** **D 5.354:TPC F-10 D/2000**
Tactical pilotage chart, TPC. F-10D, China, Russia. Ed. 6. 2000.
1 map : Shipping list no.: 2000-2008-S. ●Item 0378-E-05
OCLC 44947301

**2000-16190** **D 5.354:TPC N-16 A/998**
Tactical pilotage chart, TPC. N-16A, Solomon Islands. Ed. 1. [2000]
1 map : Shipping list no.: 2000-2009-S. ●Item 0378-E-05
OCLC 45045575

**2000-16191** **D 5.354:TPC P-14 B/997**
Tactical pilotage chart, TPC. P-14B, Australia. Ed. 2. [2000]
1 map : Shipping list no.: 2000-2008-S. ●Item 0378-E-05
OCLC 44947326

**2000-16192** **D 5.356:21602/999**
Central America, Panama, The Panama Canal, from Gamboa to Balboa. 1st ed., Mar. 20, 1999 (Correct through NM 12/99). [1999]
1 map : Shipping list no.: 2000-2001-S. ●Item 0378-E-22
OCLC 44916279

**2000-16193** **D 5.356:43374/2000**
Norway—Oslofjorden, approaches to Oslo. 1st ed., Jan. 15, 2000 (Correct through NM 03/00). [2000]
1 map : Shipping list no.: 2000-2008-S. ●Item 0378-E-24
OCLC 44949709

**2000-16194** **D 5.356:44072/2000**
Germany, approaches to Wismar. 4th ed., Jan. 8, 2000 (Correct through NM 02/00). [2000]
1 map : Shipping list no.: 2000-2008-S. ●Item 0378-E-24
OCLC 44996312

**2000-16195** **D 5.356:55139/2000**
Georgia—Turkey, Black Sea, approaches to Batumis Navsadguri. 5th ed., May 6, 2000 (Correct through NM 19/00). [2000]
1 map : Shipping list no.: 2000-2009-S. ●Item 0378-E-25
OCLC 45040509

**2000-16196** **D 5.356:62142/2000**
Africa, Red Sea—western shore, Sudan, approaches to Port Sudan. 10th ed., Apr. 22, 2000 (Correct through NM 17/00). [2000]
2 maps on 1 sheet : Shipping list no.: 2000-2009-S. Contents: Port Sudan — [Approaches]. ●Item 0378-E-26
OCLC 45045361

**2000-16197** **D 5.356:62144/2000**
Sudan, Red Sea—western coast, approaches to Sawakin. 3rd ed., Apr. 15, 2000 (Correct through NM 16/00). [2000]
1 map : Shipping list no.: 2000-2008-S. ●Item 0378-E-26
OCLC 44947156

**2000-16198** **D 5.356:62162/2000**
Red Sea, Egypt, Baranis and approaches. 2nd ed., Apr. 22, 2000. (Correct through NM 17/00). [2000]
2 maps on 1 sheet : Shipping list no.: 2000-2009-S. Contents: Egypt, Baranis — [Approaches]. ●Item 0378-E-26
OCLC 45037485

**2000-16199** **D 5.356:62222/2000**
Red Sea, Gulf of Aqaba, Strait of Tiran. 4th ed., Mar. 18, 2000 (Correct through NM 12/00). [2000]
1 map : Shipping list no.: 2000-2009-S. ●Item 0378-E-26
OCLC 45039314

**2000-16200** **D 5.356:62405/2000**
Persian Gulf, United Arab Emirates, approaches to Dubayy and ash Shariqah. 8th ed., Mar. 18, 2000 (Correct through NM 12/00). [2000]
1 map : ●Item 0378-E-26
OCLC 44945441

**2000-16201** **D 5.356:62442/2000**
Persian Gulf, Iran, Bandar-e Emam Khomeyni and Bandar-e Mahshahr, Khowr-e Musa. 6th ed., Apr. 29, 2000 (Correct through NM 18/00). [2000]
1 map : Shipping list no.: 2000-2009-S. ●Item 0378-E-26
OCLC 45045413

**2000-16202** **D 5.356:71050/999**
Indonesia—India, Great Channel. 2nd ed., May 1, 1999 (Correct through NM 18/99). [1999]
1 map : Shipping list no.: 2000-2008-S. ●Item 0378-E-27
OCLC 44944970

**2000-16203** **D 5.356:73034/999**

Indonesia, west coast of Irian Jaya (New Guinea) to Pulau Seram with adjacent islands. 4th ed., Nov. 20, 1999 (Correct through NM 47/99). [1999]
1 map : Shipping list no.: 2000-2008-S. ●Item 0378-E-27
OCLC 44947789

**2000-16204** **D 5.356:74393/999**

Australia—north coast, Northern Territory, approaches to Port Darwin. 9th ed., Oct. 30, 1999 (Correct through NM 44/99). [1999]
1 map : Shipping list no.: 2000-2008-S. ●Item 0378-E-27
OCLC 44960816

**2000-16205** **D 5.356:82349/998**

South Pacific Ocean, Solomon Islands, Santa Isabel—western part. 4th ed., Oct. 24, 1998 (Correct through NM 43/98). [1998]
1 map : ●Item 0378-E-28
OCLC 44965155

**2000-16206** **D 5.356:94082/2000**

Asia, Tai-wan—west coast, approaches to Tai-wan ports. 8th ed., Feb. 26, 2000 (Correct through NM 09/00). [2000]
1 map : Shipping list no.: 2000-2008-S. ●Item 0378-E-29
OCLC 44947991

## NATIONAL DEFENSE UNIVERSITY
## Defense Dept.
## Washington, DC 20319-6000

**2000-16207** **D 5.402:97010026**

Information warfare and deterrence. [1996]
●Item 0378-H-01 (online)
OCLC 36271184

**2000-16208** **D 5.417:94**

French military reforms and strategy. — [1996]
— (Strategic forum ; no. 94) Shipping list no.: 1997-0088-P. ●Item 0378-H-12 ●Item 0378-H-12 (online)
OCLC 36391219

**2000-16209** **D 5.417:172**

Transforming the armed forces of central and east Europe. — [2000]
4 p. ; — (Strategic forum ; no. 172) Shipping list no.: 2000-0311-P. ●Item 0378-H-12
OCLC 44899394

## DEFENSE LOGISTICS AGENCY
## Cameron Station
## Alexandria, VA 22314-6100

**2000-16210** **D 7.2:P 69/(DATE)**

Performance plan.
v. : ●Item 0314-A (MF)
OCLC 31734847

**2000-16211** **D 7.43:(V.NO.&NOS.)**

Loglines.
v. : ●Item 0314-A-18 ●Item 0314-A-18 (online)
OCLC 31493679

## ARMY DEPARTMENT
## Defense Dept.
## Washington, DC 20310

**2000-16212** **D 101.11:9-1015-221-34 P**

Direct support and general support maintenance repair parts and special tools list for rifle, recoilless, 106-mm: M40A2 (1015-00-133-8484) and M40A4 (1015-00-133-8485). — [2000]
1 v. — (Technical manual ; TM 9-1015-221-34P) Shipping list no.: 2000-0903-M. ●Item 0329 (MF) GPO abridged cataloging.
OCLC 45087203

**2000-16213** **D 101.11:9-2320-366-34-1**

D 101.11:9-2320-366-34-2

Maintenance instructions, direct support and general support maintenance, M1083 series, 5-ton, 6x6, medium tactical vehicles (MTV). — [1995]
2 v. — (Technical manual ; Army TM 9-2320-366-34-1, TM 9-2320-366-34-2) Shipping list no.: 99-0840-M (v. 1), 2000-0604-M (v. 2). ●Item 0329 (MF) GPO abridged cataloging.
OCLC 44578727

**2000-16214** **D 101.11:9-2815-254-24/997**

Unit, direct support, and general support maintenance instructions. — [1997]
1 v. — (Army TM ; 9-2815-254-24) Shipping list no.: 2000-0889-M. ●Item 0329 (MF) GPO abridged cataloging.
OCLC 45087797

**2000-16215** **D 101.11:9-3417-215-14&P**

Operator's, organizational, direct support, and general support maintenance manual (including repair parts list) for milling machine, model no. 4 (Burke Division Powermatic/Houdaille, Inc.) (NSN 3417-00-357-1848). — [2000]
1 v. — (Technical manual ; TM 9-3417-215-14&P) Shipping list no.: 2000-0889-M. ●Item 0329 (MF) GPO abridged cataloging.
OCLC 45087802

**2000-16216** **D 101.11:9-4120-370-14-HR**

Hand receipt covering the end item/components of end item (COEI), basic issue items (BII), and additional authorization list (AAL). — [1997]
1 v. — ([Department of the Army technical manual] ; TM 9-4120-370-14-HR) Shipping list no.: 2000-0889-M. ●Item 0329 (MF) GPO abridged cataloging.
OCLC 45087824

**2000-16217** **D 101.11:10-3930-624-12/999**

Operator and organizational maintenance manual. — [1999]
1 v. — (Department of the Army technical manual ; TM 10-3930-624-12) Shipping list no.: 2000-0889-M. ●Item 0329 (MF) GPO abridged cataloging.
OCLC 45087806

**2000-16218** **D 101.11:10-3950-203-10/999**

Operator's manual. — [1999]
1 v. — (Department of the Army technical manual ; TM 10-3950-203-10) Shipping list no.: 2000-0889-M. ●Item 0329 (MF) GPO abridged cataloging.
OCLC 45087813

**2000-16219** **D 101.20/2:6-037-30-MTP**

Mission training plan. — [1999]
1 v. — ([Army training and evaluation program] ; ARTEP 6-037-30-MTP) Shipping list no.: 2000-0673-M. ●Item 0324-A (MF) GPO abridged cataloging.
OCLC 45095183

**2000-16220 D 101.20/2:8-267-30-MTP**

Mission training plan for the Medical Company, Main Support Battalion, airborne/air assault light infantry divisions. — [1999]
1 v. — ([Army training and evaluation program] ; ARTEP 8-267-30-MTP) Shipping list no.: 2000-0169-M. ●Item 0324-A (MF) GPO abridged cataloging.
OCLC 45095475

**2000-16221 D 101.20/2:10-466-30-MTP**

Mission training plan for the Headquarters Detachment, Quartermaster Battalion (Water Supply). — [1998]
1 v. — ([Army training and evaluation program] ; ARTEP 10-466-30-MTP) Shipping list no.: 99-0022-M. ●Item 0324-A (MF) GPO abridged cataloging.
OCLC 45095504

**2000-16222 D 101.20/2:12-413-30-MTP**

Mission training plan for the Postal Company (direct support/general support). — [1999]
1 v. — ([Army training and evaluation program] ; ARTEP 12-413-30 MTP) ●Item 0324-A (MF)
OCLC 45095467

**2000-16223 D 101.20/2:19-646-MTP**

Mission training plan for the Headquarters and Headquarters Compan, Military Police Battalion (EPW/CI) h [microform]. — [1998]
1 v. — ([Army training and evaluation program] ; ARTEP 19-646-MTP) Shipping list no.: 99-0219-M. ●Item 0324-A (MF) GPO abridged cataloging.
OCLC 45095481

**2000-16224 D 101.20/2:44-176-15-DRILL**

Drills for FAAD C³I subsystems (heavy). — [1998]
1 v. — ([Army training and evaluation program] ; ARTEP 44-176-15-DRILL) Shipping list no.: 99-0219-M. ●Item 0324-A (MF) GPO abridged cataloging.
OCLC 45095459

**2000-16225 D 101.20/2:44-177-14-MTP**

Mission training plan for an ADA platoon, I adley Stinger Fighting Vehicle. — [1994]
1 v. — ([Army training and evaluation program] ; ARTEP 44-177-14-MTP) Shipping list no.: 2000-0403-M. ●Item 0324-A (MF) GPO abridged cataloging.
OCLC 45095490

**2000-16226 D 101.20/2:44-635-MTP**

Mission training plan for an ADA battalion, Patriot. — [1998]
1 v. — ([Army training and evaluation program] ; ARTEP 44-635-MTP) Shipping list no.: 99-0104-M. ●Item 0324-A (MF) GPO abridged cataloging.
OCLC 45095528

**2000-16227 D 101.20/2:63-002-30-MTP**

Mission training plan for Headquarters Company. — [1997]
1 v. (various pagings) : — ([Army training and evaluation program] ; ARTEP 63-002-30-MTP) Shipping list no.: 99-0022-M. ●Item 0324-A (MF)
OCLC 43811816

**2000-16228 D 101.22:40-20**

Expert field medical badge test. — [1999]
95 p. : — (DA pam ; 40-20) ●Item 0327-E (MF)
OCLC 44785433

**2000-16229 D 101.22:550-151/995**

Honduras, a country study. — 3rd ed. — [1995]
xxx, 318 p. : — (Area handbook series,) Shipping list no.: 1995-9034-P. ●Item 0327-J ●Item 0327-J (online) S/N 008-020-01359-5
OCLC 31434665

**2000-16230 D 101.22:550-185/994**

Persian Gulf states. — 3rd ed. — 1994.
472 p. : — (Area handbook series,) Partial contents: Historical setting / William Smyth — Kuwait / Jill Crystal — Bahrain / Eric Hooglund — Qatar / Anthony Toth — United Arab Emirates / Eric Hooglund, Anthony Toth — Oman / Fareed Mohamedi — Regional and national security considerations / Jean R. Tartter. ●Item 0327-J ●Item 0327-J (online) S/N 008-020-01340-4
OCLC 29548413

**2000-16231 D 101.25:9-6115-643-24/996**

Warranty program for generator set, tactical quiet, 15 kw, 50/60 and 400 Hz, MEP-804A and MEP-814A. — [2000]
1 v. — (Department of the Army technical bulletin ; TB 9-6115-643-24) ●Item 0329
OCLC 44991357

**2000-16232 D 101.25:43-0142/997**

Safety inspection and testing of lifting devices. — [2000]
1 v. — (Technical bulletin ; TB 43-0142) Shipping list no.: 2000-0338-P. ●Item 0329 GPO abridged cataloging.
OCLC 44990066

**2000-16233 D 101.43/2:237/2000**

Army adventure. — [2000]
[20] p. : Shipping list no.: 2000-0335-M. ●Item 0323-A
OCLC 45006936

**2000-16234 D 101.43/2:510/2000**

Health professions scholarship program. — [2000]
16 p. : Shipping list no.: 2000-0356-P. ●Item 0323-A
OCLC 45061033

**2000-16235 D 101.43/2:535/2000**

Army Medical Corps. — [2000]
[12] p. : Shipping list no.: 2000-0349-P. ●Item 0323-A
OCLC 45010066

**2000-16236 D 101.43/2:712/2000**

Army Reserve. — [2000]
[10] p. : Shipping list no.: 2000-0344-P. ●Item 0323-A
OCLC 44931155

**2000-16237 D 101.43/2:770/2000**

Army reserve. — [2000]
[8] p. : Shipping list no.: 2000-0313-P. ●Item 0323-A
OCLC 44939527

**2000-16238 D 101.43/2:903/2000/SPAN.**

Army. — [2000]
[12] p. : Shipping list no.: 2000-0313-P. ●Item 0323-A
OCLC 44939648

**2000-16239 D 101.84/2:(DATE)**

Military police.
v. : (PB) ●Item 0325-F-04 (MF)
OCLC 27093918

**2000-16240 D 101.87:(NOS.)**

PS.
v. : (7Mar. 1987-8: TB ; 43-PS) ●Item 0325-F ●Item 0325-F (online)
OCLC 04507968

## ENGINEERS CORPS (ARMY)
## Alexandria, VA 22304

Orders or requests for publications listed below which are not sold by the Supt. of Docs. should be sent to the preparing and issuing office indicated. Address requests to the U.S. Army Corps of Engineers and add the City and State shown. Publications shown as initiated and issued by the Chief of Engineers should be ordered from Office of the Chief of Engineers, Publications Depot, 890 Pickett St., Alexandria, Va. 22304.

**2000-16241** **D 103.1/2:(DATE)/PT.3**

Waterborne commerce of the United States. Part 3, Waterways and harbors, Great Lakes.
v. : ●Item 0334 (MF) ●Item 0334 (online)
OCLC 27392593

**2000-16242** **D 103.1/2:(DATE)/PT.4**

Waterborne commerce of the United States. Part 4, Waterways and harbors, Pacific Coast, Alaska, and Hawaii.
v. : ●Item 0334 (MF) ●Item 0334 (online)
OCLC 27235373

**2000-16243** **D 103.8:43/2000**

Port of Cleveland, Ohio. — Rev. 2000. — 2000.
vi, 45 p.: — (Port series ; no. 43) Shipping list no.: 2000-0335-P. ●Item 0340 S/N 008-021-00147-0
OCLC 44880436

**2000-16244** **D 103.8:44/2000**

Port of Toledo, Ohio. — Rev. 2000. — 2000.
vi, 43 p. : — (Port series ; no. 44) Shipping list no.: 2000-0335-P. ●Item 0340 S/N 008-021-00148-8
OCLC 45040844

**2000-16245** **D 103.8:49/2000**

The ports of Duluth, MN, and Superior, WI. — Rev. 2000. — 2000.
vi, 67 p. : — (Port series ; no. 49) Shipping list no.: 2000-0335-P. ●Item 0340
OCLC 45040919

**2000-16246** **D 103.33/2:97-23**

A floristic inventory and spatial database for Fort Wainright, interior Alaska. [1997]
(Special report ; 97-23) ●Item 0335-B (online)
OCLC 38129858

## ARMY COMMAND AND GENERAL STAFF COLLEGE
## Defense Dept.
## Fort Leavenworth, KS 66627

**2000-16247** **D 110.2:AR 5/2**

To compel with armed force. — [2000]
Shipping list no.: 2000-0314-P. ●Item 0359-C
OCLC 42968026

## MILITARY HISTORY CENTER
## Defense Dept.
## Washington, DC 20315

**2000-16248** **D 114.2:K 84/9/CHINES.**

The Chinese intervention, 3 November 1950-24 January 1951. — [2000?]
35 p. : — (CMH pub ; 19-8) Shipping list no.: 2000-0309-P. ●Item 0344
OCLC 44945796

**2000-16249** **D 114.2:K 84/9/OFFENS.**

The UN offensive, 16 September-2 November 1950. — [2000?]
31 p. : — (CMH pub ; 19-7) Shipping list no.: 2000-0309-P. ●Item 0344
OCLC 44945782

**2000-16250** **D 114.2:K 84/9/OUTBRE.**

The outbreak, 27 June-15 September 1950. — [2000?]
27 p. : — (CMH pub ; 19-6) Shipping list no.: 2000-0309-P. ●Item 0344
OCLC 44945827

**2000-16251** **D 114.2:S0 4/5**

Soldiers are our credentials. — [2000]
xxiii, 283 p., [4] leaves of plates : — (CMH pub ; 70-69) Shipping list no.: 2000-0303-P. ●Item 0344
OCLC 44752201

**2000-16252** **D 114.19:AR 7**

Eyes of artillery. — 2000.
xx, 372 p. : — (Army historical series) Shipping list no.: 2000-0040-S. ●Item 0344-G S/N 008-029-00356-2 (cloth ed.)
OCLC 40890911

## NAVY DEPARTMENT
## Defense Dept.
## Washington, DC 20350

**2000-16253** **D 201.17/3:(DATE)**

NRL fact book.
v. : (NRL/PU) ●Item 0407-C-02 (MF) ●Item 0407-C-02 (online)
OCLC 44944490

## NAVAL ACADEMY
## Defense Dept.
## Annapolis, MD 21402-5000

**2000-16254** **D 208.109:(DATE)**

Catalog.
v. : ●Item 0390-A (MF)
OCLC 26519596

## NAVAL RESEARCH OFFICE
## Defense Dept.
## Arlington, VA 22217

**2000-16255** **D 210.17/2:(DATE)**

NRL review.
v. : (1988-719918: NRL publication) ●Item 0407-C-02 (MF) ●Item 0407-C-02 (online)
OCLC 28306373

## NAVAL OBSERVATORY
## Defense Dept.
## Washington, DC 20350

**2000-16256** **D 213.4:178**

List of active professional observatories. — [2000]
105 p. ; — (United States Naval Observatory circular ; no. 178) Shipping list no.: 2000-0321-P. ●Item 0393-A-01
OCLC 44972246

## MARINE CORPS (NAVY)
### Defense Dept.
### Washington, DC 20380

**2000-16257** **D 214.11:(DATE)**
Officers on active duty in the Marine Corps.
v. ; ●Item 0383-D (MF)
OCLC 27230762

**2000-16258** **D 214.13:K 84/2**
Over the seawall. — 2000.
68 p. : — (Marines in the Korean War commemorative series) Shipping list no.: 2000-0357-P. ●Item 0383-B S/N 008-055-00219-2
OCLC 45061010

**2000-16259** **D 214.13:K 84/3**
Battle of the Barricades. — 2000.
64 p. : — (Marines in the Korean War commemorative series) Shipping list no.: 2000-0357-P. ●Item 0383-B S/N 008-055-00220-6
OCLC 45061024

## NAVAL HISTORICAL CENTER
### Washington, DC 20350

**2000-16260** **D 221.2:W 27**
The Washington Navy Yard. — 1999.
xiii, 112 p. : Shipping list no.: 2000-0314-P. ●Item 0415-D-04 S/N 008-046-00191-0
OCLC 41431664

## AIR FORCE DEPARTMENT
### Defense Dept.
### Washington, DC 20330

**2000-16261** **D 301.26/6:AI 7/13**
Once in a blue moon. — [2000]
ix, 107 p. : — (CADRE paper ; no. 7) Shipping list no.: 2000-0350-P. ●Item 0422-K
OCLC 44461945

**2000-16262** **D 301.82/7:K 84/3**
Steadfast and courageous. — Korean War 50th anniversary commemorative ed. — 2000.
58 p. : Shipping list no.: 2000-0301-P. ●Item 0422-M-01 S/N 008-070-00759-2
OCLC 44740986

**2000-16263** **D 301.82/7:K 84/4**
Anything, anywhere, any time. — The Korean War 50th anniversary commemorative ed. — 2000.
36 p. ●Item 0422-M-01 S/N 008-070-00758-4
OCLC 44880170

**2000-16264** **D 301.82/7:P 96**
United States Air Force history publications. — [2000]
44 p. ●Item 0422-M-01
OCLC 44967213

**2000-16265** **D 301.82/7:W 19/2**
Short of war. — 2000.
xxix, 274 p. : Shipping list no.: 2000-0345-P. ●Item 0422-M-01 S/N 008-070-00761-4
OCLC 43615823

**2000-16266** **D 301.82/7:W 72/2/CD**
Active Air Force wings as of 1 October 1995 ; USAF active flying, space, and missile squadrons as of 1 October 1995. — 1999.
1 computer optical disc : Shipping list no.: 2000-0054-E. ●Item 0422-M-01
OCLC 45087949

**2000-16267** **D 301.83/3:(DATE)**
United States Air Force statistical digest fiscal year ...
v : ●Item 0422-G-01 (MF)
OCLC 31439806

## JUDGE ADVOCATE GENERAL OF AIR FORCE
### Air Force Dept.
### Washington, DC 20330

**2000-16268** **D 302.9:(DATE)**
The Air Force law review.
v. : (1974-1990: AFRP ; 110-1) ●Item 0427-B (MF)
OCLC 10111788

**2000-16269** **D 302.11:(DATE)**
The Reporter.
v. : (7June 1988-8: AFRP ; 110-2) ●Item 0427-C (MF)
OCLC 29017274

## AIR FORCE ACADEMY
### Defense Dept.
### Air Force Academy, CO 80840

**2000-16270** **D 305.6/2:C 11/2/(DATE)**
Cadet handbook.
v. : ●Item 0425-A-01
OCLC 45095113

**2000-16271** **D 305.8:(DATE)**
The Air Force Academy.
v. : ●Item 0425-A (MF) ●Item 0425-A (online)
OCLC 27135426

**2000-16272** **D 305.21/2:(DATE)**
Journal of legal studies.
v. ; ●Item 0425-A-08 (MF) ●Item 0425-A-08 (online)
OCLC 32190351

**2000-16273** **D 305.22:(DATE)**
Icarus.
v. : ●Item 0425-A-08 (MF)
OCLC 34531248

**2000-16274** **D 305.22/3:999/SPEC.**
Stephen Crane in war and peace. — [1999]
viii, 298 p. : Shipping list no.: 99-0915-M. ●Item 0425-A-12 (MF)
OCLC 43095617

**2000-16275** **D 305.24:10**
Weapons proliferation and organized crime. — [1996]
53 p. ; — (INSS occasional paper ; 10. Proliferation series) Shipping list no.: 2000-0554-M. ●Item 0425-A-14 (MF) ●Item 0425-A-14 (online)
OCLC 45031800

**2000-16276** **D 305.24:17**
NATO counterproliferation policy. — [1997]
xii, 76 p. : — (INSS occasional paper ; 17. Proliferation series) Shipping list no.: 2000-0550-M. ●Item 0425-A-14 (MF) ●Item 0425-A-14 (online)
OCLC 45031926

**2000-16277** **D 305.24:22**

Environmental security in the Czech Republic. — [1998]
xiv, 42 p. : — (INSS occasional paper ; 22. Environmental security series) Shipping list no.: 2000-0554-M. ●Item 0425-A-14 (MF) ●Item 0425-A-14 (online)
OCLC 45032052

**2000-16278** **D 305.24:23**

NATO, potential sources of tension. — [1999]
xiv, 40 p. ; — (INSS Occasional paper ; 23. Regional series) Shipping list no.: 2000-0554-M. ●Item 0425-A-14 (MF) ●Item 0425-A-14 (online)
OCLC 44387657

**2000-16279** **D 305.24:24**

Juggling the bear. — [1999]
xii, 63 p. ; — (INSS occasional paper ; 24. Regional series) Shipping list no.: 2000-0554-M. ●Item 0425-A-14 (MF) ●Item 0425-A-14 (online)
OCLC 45032166

**2000-16280** **D 305.24:25**

The next peace operation. — [1999]
xiv, 44 p. ; — (INSS occasional paper ; 25. USAF planning series) Shipping list no.: 2000-0554-M. ●Item 0425-A-14 (MF) ●Item 0425-A-14 (online)
OCLC 45032220

**2000-16281** **D 305.24:26**

Interpreting shadows. — [1999]
xiv, 50 p. ; — (INSS occasional paper ; 26. Arms control series) Shipping list no.: 2000-0550-M. ●Item 0425-A-14 (MF) ●Item 0425-A-14 (online)
OCLC 45032260

**2000-16282** **D 305.24:27**

Out of (South) Africa. — [1999]
x, 52 p. ; — (INSS occasional paper ; 27. Counterproliferation series) Shipping list no.: 2000-0550-M. ●Item 0425-A-14 (MF) ●Item 0425-A-14 (online)
OCLC 45032292

**2000-16283** **D 305.24:28**

The Chinese People's Liberation Army. — [1999]
xii, 48 p. ; — (INSS occasional paper ; 28. Regional security series) ●Item 0425-A-14 (MF) ●Item 0425-A-14 (online)
OCLC 45032324

**2000-16284** **D 305.24:29**

Overcoming uncertainty. — [1999]
x, 71 p. ; — (INSS occasional paper ; 29. Regional security series) Shipping list no.: 2000-0550-M. ●Item 0425-A-14 (MF) ●Item 0425-A-14 (online)
OCLC 45032770

## ENERGY DEPARTMENT
## Washington, DC 20585

**2000-16285** **E 1.2:AR 3/5/(DATE)**

Argonne National Laboratory-East site environmental report for calendar year ...
v. : ●Item 0429-A (MF)
OCLC 34786816

**2000-16286** **E 1.2:EN 2/14**

Conserving energy and heating your swimming pool with solar energy. — [2000]
1 folded sheet (6 p.) : Shipping list no.: 2000-0344-P. ●Item 0429-A
OCLC 44940505

**2000-16287** **E 1.2:96039189**

About taking stock. [1996?]
●Item 0429-A (online)
OCLC 37680665

**2000-16288** **E 1.84:(NOS.)**

Program update ... as of December 31 ...
v. : ●Item 0429-H-03 (MF)
OCLC 32989674

**2000-16289** **E 1.120:(NOS.)**

Annual report to Congress on federal government energy management and conservation programs.
v. ; ●Item 0429-A-33 (MF)
OCLC 32662086

## ENERGY INFORMATION ADMINISTRATION
## Energy Dept.
## Washington, DC 20585

**2000-16290** **E 3.11/7-3:(DATE)**

Coal industry annual.
v. : ●Item 0435-E-02 (MF)
OCLC 34190029

**2000-16291** **E 3.11/17-8:(DATE)**

Electric power monthly.
v. : ●Item 435-E-18 (MF) ●Item 435-E-18 (online)
OCLC 16221307

**2000-16292** **E 3.19/2-2:(DATE)**

Renewable energy issues and trends.
●Item 0429-T-20 (online)
OCLC 45023083

**2000-16293** **E 3.34:(DATE)**

U.S. crude oil, natural gas, and natural gas liquids reserves ... annual report.
v. : ●Item 0429-K-02 ●Item 0429-K-02 (online)
OCLC 08172489

**2000-16294** **E 3.34/2:(DATE)**

Oil and gas field code master list.
v. : ●Item 0429-K-04 (MF)
OCLC 17370654

**2000-16295** **E 3.59:(DATE)**

Emissions of greenhouse gases in the United States.
v. : ●Item 0429-K-07 (MF) ●Item 0429-K-07 (online)
OCLC 32705220

## WESTERN AREA POWER ADMINISTRATION
## Energy Dept.
## Golden, CO 80401

**2000-16296** **E 6.1:(DATE)**

Annual report.
v. : ●Item 0430-K-04 (MF)
OCLC 28773740

## SOUTHEASTERN POWER ADMINISTRATION
## Energy Dept.
## Elberton, GA 30635

**2000-16297** **E 8.1:(DATE)**

Annual report.
v. : ●Item 0430-K-07 (MF)
OCLC 26728305

## EDUCATION DEPARTMENT
## Washington, DC 20202

**2000-16298 ED 1.1/3:996/EXEC.SUM.**
The national education goals report. — 1996.
40 p. : Shipping list no.: 1997-0066-P. ●Item 0455-B-02
OCLC 36251671

**2000-16299 ED 1.2:C 66/(DATE)**
FY ... cohort default rates for originating lenders/holders.
v. ; ●Item 0455-B-02 (MF)
OCLC 32553114

**2000-16300 ED 1.2:ED 8/17**
Meeting goal 3. — [1992]
[4] p. : — (Education research report) Shipping list no.: 92-0680-P. ●Item 0455-B-02 ●Item 0455-B-02 (online)
OCLC 27157174

**2000-16301 ED 1.2:P 94/10/2000**
The inside scoop for borrowers. — Rev. — [2000]
1 folded sheet (8 p.) ; Shipping list no.: 2000-0334-P. ●Item 0455-B-02
OCLC 44947404

**2000-16302 ED 1.2:SCH 6/34**
Looking forward. — [2000]
viii, 42 p. ; Shipping list no.: 2000-0297-P. ●Item 0455-B-02
OCLC 44579311

**2000-16303 ED 1.2:SCH 6/35**
National School-to-Work opportunities. — [2000?]
26 p. : Shipping list no.: 2000-0351-P. ●Item 0455-B-02
OCLC 45016382

**2000-16304 ED 1.2:ST 9/25**
SFA Ombudsman. — [2000]
1 folded sheet (6 p.) : Shipping list no.: 2000-0338-P. ●Item 0455-B-02
OCLC 45093617

**2000-16305 ED 1.2:T 22/10/KIT/999/CORR.**
A talented, dedicated, and well-prepared teacher in every classroom. — [1999]
1 portfolio (1 information kit, chart masters for making overheads) ; ●Item 0455-B-02 S/N 065-000-01267-7
OCLC 44999697

**2000-16306 ED 1.8:C 43/2**
Safeguarding our children. — [2000]
iv, 61 p. : Shipping list no.: 2000-0301-P. ●Item 0461-B-01
OCLC 44807010

**2000-16307 ED 1.40/4:(DATE)**
Perkins loan program status of default as of June 30 ...
v. ; ●Item 0455-B-04 (MF)
OCLC 27117170

**2000-16308 ED 1.40/5:(DATE)**
Direct loans.
v. ; ●Item 0455-D-03 (online)
OCLC 33474936

**2000-16309 ED 1.41:990-94**
Progress of education in the United States of America, 1990 through 1994. — [1994]
1 v. (various pagings) : ●Item 0455-J (online)
OCLC 31537339

**2000-16310 ED 1.45/4:(DATES)**
Student financial aid handbook. Direct loan and FFEL programs reference.
v. ; ●Item 0461-B-04 ●Item 0461-B-04 (online)
OCLC 42593547

**2000-16311 ED 1.45/5:(DATE)**
The EFC formula book.
v. ; ●Item 0461-B-14
OCLC 35047206

## EDUCATIONAL RESEARCH AND IMPROVEMENT OFFICE
## Education Dept.
## Washington, DC 20208

ERIC documents may be ordered in microfiche or paper copy from the ERIC Document Reproduction Service (EDRS), 3900 Wheeler Avenue, Alexandria, VA 22304. (800) 227-3742. To obtain an order form, contact EDRS or consult any issue of *Resources in Education* (RIE) .

**2000-16312 ED 1.302:C 43/24**
Helping your child learn responsible behavior. — [1993]
iv, 44 p. : Shipping list no.: 1993-0419-P. ●Item 0461-D-05 ●Item 0461-D-05 (online)
OCLC 28626487

**2000-16313 ED 1.302:C 58/(DATE)**
Catalog of ERIC clearinghouse publications.
v. ; ●Item 0461-D-05
OCLC 28297366

**2000-16314 ED 1.302:EQ 1**
Trends in educational equity of girls & women. — [2000]
v, 99 p. : Shipping list no.: 2000-0309-P. S/N 065-000-01296-1
OCLC 44627753

**2000-16315 ED 1.302:M 72/999**
National awards program for model professional development. — [1999]
21 p. : Shipping list no.: 99-0059-P. ●Item 0461-D-05
OCLC 40549020

**2000-16316 ED 1.302:SCH 6/40**
School involvement in early childhood. — [2000]
vi, 59 p. ; Shipping list no.: 2000-0339-P. ●Item 0461-D-05 S/N 065-000-01298-7
OCLC 44877119

**2000-16317 ED 1.302:SCH 6/41**
In the middle. — [2000]
xx, 194 p. : — (Statistical analysis report) Shipping list no.: 2000-0340-P. ●Item 0461-D-05 ●Item 0461-D-05 (online) S/N 065-000-01309-9
OCLC 44877121

**2000-16318 ED 1.302:97002759**
Education reforms and students at risk. — [1994]
●Item 0461-D-05 (online)
OCLC 36325445

**2000-16319 ED 1.310/2:394120**
Preparing your child for college. — 1996-67 ed. — [1996]
1 v. Shipping list no.: 1997-0164-M. ●Item 0466-A-03 (MF) ●Item 0466-A-03 (online) GPO abridged cataloging.
OCLC 36459663

**2000-16320** **ED 1.310/2:394473**
How low income undergraduates financed postsecondary education, 1992-93. — [ERIC ed.]. — [1996]
1 v. — (Postsecondary education descriptive analysis reports) Shipping list no.: 1997-0207-M. ●Item 0466-A-03 (MF) ●Item 0466-A-03 (online) GPO abridged cataloging.
OCLC 36413669

**2000-16321** **ED 1.322/3:P 21**
Parents' literacy and their children's success in school. — [1993]
[4] p. ; — (Education research report) Shipping list no.: 1993-0629-P. ●Item 0455-G-11 ●Item 0455-G-11 (online)
OCLC 29338016

**2000-16322** **ED 1.322/3:P 21/2**
Parental satisfaction with schools and the need for standards. [1992]
●Item 0405-G-11 (online)
OCLC 36325890

**2000-16323** **ED 1.326:(DATE)**
Digest of education statistics.
v. : (1975-1979: DHEW publication ; no. (NCES)) ●Item 0461-D-09 ●Item 0461-D-09 (online)
OCLC 03133477

**2000-16324** **ED 1.328/3:D 36/(DATE)**
Degrees and other awards conferred by institutions of higher education.
v. ; (E.D. TABS) ●Item 0455-G-09 (MF)
OCLC 32690438

**2000-16325** **ED 1.328/4:C 43/2**
Children who enter kindergarten late or repeat kindergarten. — [2000]
[4] p. ; — (Stat in brief) Shipping list no.: 2000-0356-P. ●Item 0455-G-11 ●Item 0455-G-11 (online)
OCLC 45059794

**2000-16326** **ED 1.328/4:ST 9/4**
Youth service-learning and community service among 6th- through 12th-grade students in the United States: 1996 and 1999. — [2000]
12 p. : — (Statistics in brief) ●Item 0455-G-11
OCLC 44070937

**2000-16327** **ED 1.328/8:(DATE)**
Federal support for education.
v. : (71980-1989-1980-1993s: Survey report / National Center for Education Statistics) ●Item 0455-G-11 ●Item 0455-G-11 (online)
OCLC 22722313

**2000-16328** **ED 1.341:ED 8**
Educational attainment.
1 sheet. — (Indicator of the month) Shipping list no.: 2000-0334-P. ●Item 0461-D-12 GPO abridged cataloging.
OCLC 44999564

## ENVIRONMENTAL PROTECTION AGENCY
## Washington, DC 20460

**2000-16329** **EP 1.1/5:(DATE)**
Office of the Inspector General semiannual report to the Congress.
v. : ●Item 0431-K-13 (MF)
OCLC 28058073

**2000-16330** **EP 1.2:EN 8/39**
Supplemental environmental projects. — [2000]
[4] p. ; Shipping list no.: 2000-0326-P. ●Item 0431-I-01
OCLC 44990106

**2000-16331** **EP 1.2:IN 7/6/2000**
List of known insurance providers for underground storage tanks. — 2000.
[1], 12 p. ; Shipping list no.: 2000-0705-M. ●Item 0431-I-01 (MF) ●Item 0431-I-01 (online)
OCLC 44919236

**2000-16332** **EP 1.2:W 28/53**
Moving toward sustainability. — [2000]
12 p. : — (WasteWise update) Shipping list no.: 2000-0325-P. ●Item 0431-I-01 ●Item 0431-I-01 (online)
OCLC 44970028

**2000-16333** **EP 1.8:B 81/7**
A guidebook for brownfield property owners. — c1999.
77 p. ; Shipping list no.: 2000-0705-M. ●Item 0431-K (MF)
OCLC 44699220

**2000-16334** **EP 1.8:EM 3/2**
Emergency Planning and Community Right-To-Know Act section 313 reporting guidance for the printing, publishing, and packaging industry. — [2000]
1 v. (various pagings) : Shipping list no.: 2000-0860-M. ●Item 0431-K (MF)
OCLC 44947240

**2000-16335** **EP 1.8:M 31/5**
Environmental management guide for small laboratories. — [2000]
vi, 139 p. : Shipping list no.: 2000-0323-P. ●Item 0431-K ●Item 0431-K (online)
OCLC 44881461

**2000-16336** **EP 1.23/6:600/R-00-015**
Fish physiology, toxicology, and water quality. — [2000]
vii, 300 p. : Shipping list no.: 2000-0705-M. ●Item 0431-J (MF)
OCLC 45003948

**2000-16337** **EP 1.23/6:600/R-99/111**
Workshop report on characterizing ecological risk at the watershed scale, July 7-8, 1999, Arlington, VA. — [2000]
1 v. (various pagings) : Shipping list no.: 2000-0358-P. ●Item 0431-J (MF)
OCLC 45071885

**2000-16338** **EP 1.89/2:600/SR-99/110**
Analytic element modeling of coastal aquifers. — [2000]
1 v. Shipping list no.: 2000-0705-M. ●Item 0431-L-12 (MF) GPO abridged cataloging.
OCLC 45062047

**2000-16339** **EP 1.102:IN 8**
Environmental justice federal interagency directory. — 1st ed. — [2000]
84 p. ; Shipping list no.: 2000-0705-M. ●Item 0431-J-13 (MF) ●Item 0431-J-13 (online)
OCLC 45003846

**2000-16340** **EP 1.104:C 26**
The case development process. — Version 1.1. — [2000]
1 computer optical disc : Shipping list no.: 2000-0053-E. ●Item 0431-R
OCLC 45077675

**2000-16341** **EP 1.104:C 82/CD**
FRTR cost and performance remediation case studies and related information. — [2000]
1 computer optical disc : Shipping list no.: 2000-0056-E. ●Item 0431-R
OCLC 45069020

**2000-16342** **EP 1.104:EN 3/CD**
Engineering trade-offs program. — [2000]
1 computer optical disc : Shipping list no.: 2000-0056-E. ●Item 0431-R
OCLC 45059900

## WATER OFFICE
## Environmental Protection Agency
## Washington, DC 20460

**2000-16343** **EP 2.2:C 76/999**
Consolidated water rates. — [1999]
x, 110 p. : Shipping list no.: 2000-0705-M. ●Item 0473-A-01 (MF)
OCLC 45004121

**2000-16344** **EP 2.2:P 27**
Water drop patch project. — [1999]
42 p. : Shipping list no.: 2000-0705-M. ●Item 0473-A-01 (MF)
OCLC 44950918

## AIR QUALITY PLANNING AND RADIATION OFFICE
## Environmental Protection Agency
## Research Triangle Park, NC 27711

**2000-16345** **EP 4.8:M 31/2**
Manual testing and continuous emissions testing, kiln no. 1 electrostatic precipitator inlet and stack, kiln no. 2 baghouse inlet and stack, Martin Marietta Magnesia Specialties, Woodville, Ohio. — [2000]
1 v. Shipping list no.: 2000-0878-M. ●Item 0483-E-02 (MF) GPO abridged cataloging.
OCLC 45077733

**2000-16346** **EP 4.52:AS 6/2**
Hot mix asphalt plants truck loading instrumental methods testing. — [2000]
1 v. Shipping list no.: 2000-0889-M. ●Item 0483-E-21 (MF) GPO abridged cataloging.
OCLC 45062180

**2000-16347** **EP 4.52:AS 6/3**
Hot mix asphalt plants truck loading and silo instrumental methods testing. — [2000]
1 v. Shipping list no.: 2000-0889-M. ●Item 0483-E-21 (MF) GPO abridged cataloging.
OCLC 45062223

**2000-16348** **EP 4.52:N 63**
Nitrogen oxides (NOx). — [1999]
viii, 48 p. : — (Technical bulletin) Shipping list no.: 2000-0878-M. ●Item 0483-E-22 (MF) ●Item 0483-E-22 (online)
OCLC 45081178

## PESTICIDES AND TOXIC SUBSTANCES OFFICE
## Environmental Protection Agency
## Washington, DC 20460

**2000-16349** **EP 5.2:IM 7**
Implementing cleaner printed wiring board technologies. — [2000]
iv, 41 p. ; — (Design for the environment) Shipping list no.: 2000-0705-M. ●Item 0473-B-01 (MF) ●Item 0473-B-01 (online)
OCLC 44952364

**2000-16350** **EP 5.2:P 94/4**
Proceedings. — [2000]
[63] p. ; Shipping list no.: 2000-0860-M. ●Item 0473-B-01 (MF)
OCLC 45077372

## RADIATION INDOOR AIR
## Environmental Protection Agency
## Washington, DC 20460

**2000-16351** **EP 6.2:M 69**
Technical and economic assessment. — [2000]
1 v. (various pagings) : Shipping list no.: 2000-0705-M. ●Item 0431-I-18 (MF)
OCLC 45003497

## WETLANDS, OCEANS, & WATERSHEDS OFFICE
## Environmental Protection Agency
## Washington, DC 20460

**2000-16352** **EP 8.8:V 88**
Volunteer wetland monitoring. — [2000]
v, 46 p. : Shipping list no.: 2000-0309-P. ●Item 0473-F
OCLC 44939298

## FARM CREDIT ADMINISTRATION
## McLean, VA 22102

**2000-16353** **FCA 1.1/4:(DATE)**
Accountability report.
●Item 0430-J-01 (online)
OCLC 44846872

**2000-16354** **FCA 1.1/5:(DATE)**
Farm Credit Administration strategic plan ...
●Item 0430-J-01 (online)
OCLC 44846887

**2000-16355** **FCA 1.2:98010553**
Farm Credit Administration strategic plan FY 1997-2002. [1998]

OCLC 38865137

## FEDERAL EMERGENCY MANAGEMENT AGENCY
## Washington, DC 20472

**2000-16356** **FEM 1.2:D 63/2**
Flood, are you protected from the next disaster? — [2000]
1 folded sheet (6 p.) : Shipping list no.: 2000-0325-P. ●Item 0216-A-05
OCLC 44930924

**2000-16357** **FEM 1.2:D 63/3/SPAN.**
Su plan para el hogar en caso de desastres. — [2000?]
[4] p. : Shipping list no.: 2000-0361-P. ●Item 0216-A-05
OCLC 45093646

**2000-16358** **FEM 1.2:EM 3/7**
Emergency preparedness U.S.A. — [2000]
1 v. (various pagings) : Shipping list no.: 2000-0353-P. ●Item 0216-A-05
OCLC 45070308

**2000-16359 FEM 1.2:F 11/2**

Top 10 facts every consumer needs to know about the National Flood Insurance Program. — [2000]
1 sheet. Shipping list no.: 2000-0351-P. ●Item 0216-A-05 ●Item 0216-A-05 (online) GPO abridged cataloging.
OCLC 45040464

**2000-16360 FEM 1.2:H 75/2**

Nothing could dampen the joy of home ownership. — [2000]
1 folded sheet (8 p.) ; Shipping list no.: 2000-0344-P. ●Item 0216-A-05
OCLC 44931031

**2000-16361 FEM 1.2:R 18**

Rapid Response Information System (RRIS). — [2000?]
1 folded sheet (6 p.) : Shipping list no.: 2000-0337-P. ●Item 0216-A-05
OCLC 44931092

**2000-16362 FEM 1.8:C 76/5/v.1-3**

Coastal construction manual. — 3rd ed. — [2000]
3 v. : Shipping list no.: 2000-0042-S. ●Item 0216-A-07
OCLC 45032980

**2000-16363 FEM 1.8:H 75/2**

Homeowner's guide to retrofitting. — [1998]
iv, 177 p. : Shipping list no.: 2000-0309-P. ●Item 0216-A-07
OCLC 44912059

## UNITED STATES FIRE ADMINISTRATION
## Federal Emergency Management Agency
## Washington, DC 20236

**2000-16364 FEM 1.108:J 98/2**

Juvenile firesetter intervention handbook. — [2000]
185 p. : Shipping list no.: 2000-0334-P. ●Item 0216-A-03
OCLC 45030087

## FEDERAL INSURANCE ADMINISTRATION
## Federal Emergency Management Agency
## Washington, DC 20410

**2000-16365 FEM 1.209/1:010202/ETC.**

Flood insurance study. — [2000]
1 v. Shipping list no.: 2000-0847-M. ●Item 0594-C-01 (MF) GPO abridged cataloging.
OCLC 44998959

**2000-16366 FEM 1.209/4:050236/ETC./999**

Flood insurance study. — Rev. Aug. 23, 1999. — 1999.
1 v. Shipping list no.: 2000-0831-M. ●Item 0594-C-04 (MF) GPO abridged cataloging.
OCLC 44998718

**2000-16367 FEM 1.209/9:120065**

Flood insurance study. — Rev. Apr. 6, 2000. — 2000.
1 v. Shipping list no.: 2000-0585-M. ●Item 0594-C-09 (MF) GPO abridged cataloging.
OCLC 45083303

**2000-16368 FEM 1.209/13:170132**

Flood insurance study. — Rev. Oct. 20, 1998. — 1998.
1 v. Shipping list no.: 2000-0585-M. ●Item 0594-C-13 (MF) GPO abridged cataloging.
OCLC 45083249

**2000-16369 FEM 1.209/13:170358/ETC./2000/V.2**

Flood insurance study. — Rev. Sept. 7, 2000. — 2000-
v. Shipping list no.: 2000-0847-M (v.2). ●Item 0594-C-13 (MF) GPO abridged cataloging.
OCLC 45002046

**2000-16370 FEM 1.209/13:170696/ETC./999/V.1-2**

Flood insurance study. — Rev. Sept. 22, 1999. — 1999.
2 v. Shipping list no.: 2000-0559-M (v.1); 2000-0618-M (v.2). ●Item 0594-C-13 (MF) GPO abridged cataloging.
OCLC 44085901

**2000-16371 FEM 1.209/18:220374/ETC./V.2-3**

Flood insurance study. — [2000-
v. Shipping list no.: 2000-0470-M (v.2); 2000-0863-M (v.3). ●Item 0594-C-18 (MF) GPO abridged cataloging.
OCLC 43940336

**2000-16372 FEM 1.209/25:290034**

Flood insurance study. — [1982]
1 v. Shipping list no.: 2000-0863-M. ●Item 0594-C-25 (MF) GPO abridged cataloging.
OCLC 44998853

**2000-16373 FEM 1.209/26:300085/ETC.**

Flood insurance study. — Rev. June 8, 1998. — 1998.
1 v. Shipping list no.: 2000-0585-M. ●Item 0594-C-26 (MF) GPO abridged cataloging.
OCLC 45081694

**2000-16374 FEM 1.209/26:300085/ETC./2000**

Flood insurance study. — Rev. Mar. 21, 2000. — 2000.
1 v. Shipping list no.: 2000-0607-M. ●Item 0594-C-26 (MF) GPO abridged cataloging.
OCLC 44886741

**2000-16375 FEM 1.209/33:370307/ETC./V.1-3**

Flood insurance study. — [2000]
3 v. Shipping list no.: 2000-0831-M (v. 1-3). ●Item 0594-C-33 (MF) GPO abridged cataloging.
OCLC 45003278

**2000-16376 FEM 1.209/35:390168/ETC./999/V.1**

FEM 1.209/35:390168/ETC./999/V.3
Flood insurance study. — Rev. Apr. 21, 1999. — 1999-
v. Shipping list no.: 99-0394-M (v. 1); 2000-0814-M (v.3). ●Item 0594-C-35 (MF) GPO abridged cataloging.
OCLC 41391420

**2000-16377 FEM 1.209/36:400183/ETC.**

Flood insurance study. — Rev. Aug 8, 2000. — 2000.
1 v. Shipping list no.: 2000-0847-M. ●Item 0594-C-36 (MF) GPO abridged cataloging.
OCLC 45002388

**2000-16378 FEM 1.209/37:410030**

Flood insurance study. — Rev. June 16, 1999. — 1999.
1 v. Shipping list no.: 2000-0559-M. ●Item 0594-C-37 (MF) GPO abridged cataloging.
OCLC 45083366

**2000-16379 FEM 1.209/38:422217**

Flood insurance study. — Rev. Sept. 22, 1999. — 1999.
1 v. Shipping list no.: 2000-0288-M. ●Item 0594-C-38 (MF) GPO abridged cataloging.
OCLC 45081999

**2000-16380 FEM 1.209/43:485454/ETC./2000/V.2-7**

Flood insurance study. — Rev. Aug. 23, 2000. — 2000-
v. Shipping list no.: 2000-0785-M (v.3-5); 2000-0798-M (v.2;6-7). ●Item 0594-C-43 (MF) GPO abridged cataloging.
OCLC 44853210

## FEDERAL RESERVE SYSTEM BOARD OF GOVERNORS
## Washington, DC 20551

**2000-16381 FR 1.63/54:**

HMDA aggregate reports. [1999- ]
●Item 0443-E-54 (online)
OCLC 44973096

## FEDERAL TRADE COMMISSION
## Washington, DC 20580

**2000-16382 FT 1.2:EC 7/5**

Economic issues, economic perspectives on the Internet, July 2000. [2000]
●Item 0535 (online)
OCLC 45040942

**2000-16383 FT 1.2:20000024274**

Marketing violent entertainment to children. — Computer text data — [2000]
Contents: v. 1. Main report — v. 2. Appendices. ●Item 0535(online)
OCLC 45012669

**2000-16384 FT 1.8/2:C 76**

Funerals, a consumer guide. — [2000]
29 p. ; 23 cm. Shipping list no.: 2000-0333-P. ●Item 0535-A
OCLC 45041643

## GENERAL ACCOUNTING OFFICE
## Washington, DC 20548

The first copy of a GAO report is free. Additional copies are $2 each. Order multiple copies from GAO, P.O. Box 6015, Gaithersburg, MD 20877, accompanied by a check or money order made payable to the Superintendent of Documents. Orders for 100 or more copies mailed to a single address are discounted 25 percent. Single copies may be ordered by mail, or by calling (202) 275-6241, or FAX: (301) 258-4060.

**2000-16385 GA 1.13:GGD-00-38**

U.S. Customs Service. — [2000]
87 p. : ●Item 0546-D (online)
OCLC 43989106

**2000-16386 GA 1.13:NSIAD-00-10**

Foreign affairs. — [2000]
36 p. ; ●Item 0546-D (online)
OCLC 43905726

**2000-16387 GA 1.13:NSIAD-00-67**

Defense acquisitions. — [2000]
24 p. : ●Item 0546-D ●Item 0546-D (online)
OCLC 44078714

**2000-16388 GA 1.13:NSIAD-00-91**

Foreign assistance. — [2000]
28 p. ; ●Item 0546-D (online)
OCLC 43916014

**2000-16389 GA 1.13:RCED-00-72**

Air pollution. [2000]
●Item 0546-D (online)
OCLC 44968027

## GOVERNMENT PRINTING OFFICE
## Washington, DC 20402

**2000-16390 GP 1.2:F 31/(DATE)**

Course catalog.
v. : (GPO publication) ●Item 0548 ●Item 0548 (online)
OCLC 38489196

## SUPERINTENDENT OF DOCUMENTS
## Government Printing Office
## Washington, DC 20402

Subject bibliography . . . available free upon request from the Supt. of Docs., U.S. Govt. Print. Off. Orders must include SB number.

**2000-16391 GP 3.22/2:035/(DATE)**

Childhood and adolescence.
v. ; (Subject bibliography ; (SB) 035) ●Item 0552-A ●Item 0552-A (online)
OCLC 34638379

**2000-16392 GP 3.22/2:046/(DATE)**

Air pollution.
v. ; (Subject bibliography ; SB-046) ●Item 0552-A ●Item 0552-A (online)
OCLC 10775974

**2000-16393 GP 3.22/2:128/(DATE)**

Financial institutions.
v. ; (Subject bibliography ; (SB) 128) ●Item 0552-A ●Item 0552-A (online)
OCLC 31348292

**2000-16394 GP 3.22/2:144/(DATE)**

American Revolution.
v. ; (Subject bibliography ; SB-144) ●Item 0552-A ●Item 0552-A (online)
OCLC 10888448

**2000-16395 GP 3.22/2:160/(DATE)**

Earth sciences.
v. ; (Subject bibliography ; SB-160) ●Item 0552-A ●Item 0552-A (online)
OCLC 10888503

**2000-16396 GP 3.22/2:166/(DATE)**

Foreign country studies.
v. ; (Subject bibliography ; SB-166) ●Item 0552-A ●Item 0552-A (online)
OCLC 27933719

**2000-16397 GP 3.22/2:183/**

Surveying and mapping.
v. ; (Subject bibliography ; SB-183) ●Item 0552-A
OCLC 10981908

**2000-16398 GP 3.22/2:229/(DATE)**

Safety.
v. ; (Subject bibliography ; (SB) 229) ●Item 0552-A ●Item 0552-A (online)
OCLC 31359350

**2000-16399 GP 3.22/8-9:INTERNET**

Catalog of U.S. government publications. 1994-
●Item 0557-F (online)
OCLC 45008224

**2000-16400** **GP 3.26:D 44/2000**

Instructions to depository libraries. — Rev. July 2000. — 2000.
viii, 68 p. : Shipping list no.: 2000-0344-P. ●Item 0556-C
OCLC 44996804

**2000-16401** **GP 3.30/3:(DATE)**

Proceedings of the ... annual Federal Depository Library Conference.
v. : ●Item 0556-C ●Item 0556-C (online)
OCLC 33241402

## GENERAL SERVICES ADMINISTRATION
## Washington, DC 20405

**2000-16402** **GS 1.6/6:P 94/3**

Real property sustainable development guide. — [2000]
28 p. : Shipping list no.: 2000-0303-P. ●Item 0559-B
OCLC 44762878

**2000-16403** **GS 1.15:(DATE)**

Summary report on real property owned by the United States throughout the world as of ...
v. ; ●Item 0559-A ●Item 0559-A (online)
OCLC 02739273

**2000-16404** **GS 1.15/2:(DATE)**

Summary report of real property leased to the United States throughout the world as of September 30 ...
v. : ●Item 0559-A ●Item 0559-A (online)
OCLC 04624120

**2000-16405** **GS 1.39:(DATE)**

FedWARE magazine.

OCLC 41460942

## CONSUMER INFORMATION CENTER
## General Services Administration
## Washington, DC 20405

**2000-16406** **GS 11.9/3-2:**

Consumer focus archive.
●Item 0580-B-05
OCLC 44717654

## HEALTH AND HUMAN SERVICES DEPARTMENT
## Washington, DC 20201

**2000-16407** **HE 1.43:M 46**

You could save up to $546 a year in medicare expenses. [2000?]
1 poster : Shipping list no.: 2000-0035-S. ●Item 0444-K-05
OCLC 45077824

**2000-16408** **HE 1.65:(DATE)**

Quick draw.
v. : ●Item 0445-M-02 ●Item 0445-M-02 (online)
OCLC 38845426

## INDIAN HEALTH SERVICE
## Health and Human Services Dept.
## Washington, DC 20201

**2000-16409** **HE 20.302:P 69**

Plague. — [2000?]
1 folded sheet (6 p.) : Shipping list no.: 2000-0326-P. ●Item 0486-I-02
OCLC 44888883

**2000-16410** **HE 20.402:SA 1**

Safe Schools/Healthy Students initiative. — [2000]
31 p. : Shipping list no.: 2000-0301-P. ●Item 0497-D-01
OCLC 44627731

## NATIONAL INSTITUTES OF HEALTH
## Health and Human Services Dept.
## Bethesda, MD 20892

**2000-16411** **HE 20.3001/2:C 61/(DATE)**

Annual report of clinical research activities.
v. ; For administrative use.
OCLC 44890860

**2000-16412** **HE 20.3002:H 64/2002**

National Institutes of Health fiscal year 2002 plan for HIV-related research. — [2000?]
vii, 262 p. : Shipping list no.: 2000-0354-P. ●Item 0507
OCLC 45051763

**2000-16413** **HE 20.3008:H 34**

Personal steps to a healthy choice. — [2000]
vi, 29 p. : — (NIH publication ; no. 00-4370) Shipping list no.: 2000-0351-P. ●Item 0507-H
OCLC 45008314

**2000-16414** **HE 20.3015/2:(DATE)**

Summer research fellowship program at the National Institutes of Health.
v. : (719838-198 : NIH publication) ●Item 0507-A-44 ●Item 0507-A-44 (online)
OCLC 09754054

**2000-16415** **HE 20.3016:(DATE)**

NIH almanac.
v. ; (1978-1980: DHEW publication) ●Item 0507-A-23 ●Item 0507-A-23 (online)
OCLC 04158997

**2000-16416** **HE 20.3055/2:(DATE)**

NIH extramural data and trends, FYs ...
●Item 0507-A-52 (online)
OCLC 39165507

**2000-16417** **HE 20.3065:C 33**

Cell biology and cancer. — [1999]
ix, 89, [65] p. : — (NIH publication ; no. 99-4646) Shipping list no.: 2000-0303-P. ●Item 0507-A-58
OCLC 44953673

**2000-16418** **HE 20.3065:G 28**

Human genetic variation. — [1999]
ix, 83, [32] p. : — (NIH publication ; no. 99-4647) Shipping list no.: 2000-0303-P. ●Item 0507-A-58
OCLC 44807134

**2000-16419** **HE 20.3065:IN 3**

Emerging and re-emerging infectious diseases. — [1999]
x, 97, [58] p. : — (NIH publication ; no. 99-4645) Shipping list no.: 2000-0303-P. ●Item 0507-A-58
OCLC 44893485

## NATIONAL CANCER INSTITUTE
### Health and Human Services Dept.
### Bethesda, MD 20892

**2000-16420** **HE 20.3152:OV 1/2000**

What you need to know about ovarian cancer. — Rev. Mar. 2000. — 2000.
21 p. : — (NIH publication ; no. 00-1561) Shipping list no.: 2000-0321-P. ●Item 0507-G-02
OCLC 44902828

**2000-16421** **HE 20.3152:P 92/9/(DATE)**

Cancer prevention fellowship program.
v. : (NIH publication) ●Item 0507-G-02 ●Item 0507-G-02 (online)
OCLC 25857260

**2000-16422** **HE 20.3152:SU 7/5**

SEER, Surveillance, Epidemiology, and End Results Program. — [2000]
8 p. : — (NIH publication ; no. 00-4772) Shipping list no.: 2000-0339-P. ●Item 0507-G-02
OCLC 44940487

**2000-16423** **HE 20.3184/2:11**

State and local legislative action to reduce tobacco use. — 2000.
xiv, 362 p. : — (NIH publication ; no. 00-4804) Shipping list no.: 2000-0348-P. ●Item 0507-G-40
OCLC 45003361

## NATIONAL INSTITUTE OF DIABETES, AND DIGESTIVE AND KIDNEY DISEASES
### Health and Human Services Dept.
### Bethesda, MD 20892

**2000-16424** **HE 20.3324/2:(DATE)**

Research updates in kidney and urologic health.
(NIH publication) ●Item 0506-A-27 (online)
OCLC 44888046

**2000-16425** **HE 20.3326:D 54**

Prevent diabetes problems. — [2000?]
17 p. : — (NIH publication ; no. 00-4283) Shipping list no.: 2000-0335-P. ●Item 0506-A-28
OCLC 44952499

**2000-16426** **HE 20.3326:D 54/2**

Prevent diabetes problems. — [2000?]
13 p. : — (NIH publication ; no. 00-4280) Shipping list no.: 2000-0335-P. ●Item 0506-A-28
OCLC 44952463

**2000-16427** **HE 20.3326:D 54/3**

Prevent diabetes problems. — [2000?]
17 p. : — (NIH publication ; no. 00-4282) Shipping list no.: 2000-0335-P. ●Item 0506-A-28
OCLC 44952474

**2000-16428** **HE 20.3326:D 54/4**

Prevent diabetes problems. — [2000?]
14 p. : — (NIH publication ; no. 00-4279) Shipping list no.: 2000-0335-P. ●Item 0506-A-28
OCLC 44951110

**2000-16429** **HE 20.3326:D 54/5**

Prevent diabetes problems. — [2000?]
18 p. : — (NIH publication ; no. 00-4281) Shipping list no.: 2000-0335-P. ●Item 0506-A-28
OCLC 44952491

**2000-16430** **HE 20.3326:D 54/6**

Prevent diabetes problems. — [2000?]
18 p. : — (NIH publication ; no. 00-4349) Shipping list no.: 2000-0335-P. ●Item 0506-A-28
OCLC 44950988

**2000-16431** **HE 20.3326:D 54/7**

Prevent diabetes problems. — [2000?]
21 p. : — (NIH publication ; no. 00-4284) Shipping list no.: 2000-0335-P. ●Item 0506-A-28
OCLC 44951057

## NATIONAL INSTITUTE OF CHILD HEALTH AND HUMAN DEVELOPMENT
### Health and Human Services Dept.
### Bethesda, MD 20892

**2000-16432** **HE 20.3352:M 59/2/2000**

Milk matters for your child's health! — [2000]
12 p. : — (NIH publication ; no. 99-4521) Shipping list no.: 2000-0321-P. ●Item 0506-D-02
OCLC 44939890

## NATIONAL INSTITUTE OF NEUROLOGICAL DISORDERS AND STROKE
### Health and Human Services Dept.
### Bethesda, MD 20892

**2000-16433** **HE 20.3502:P 21/SPAN.**

Paralisis supranuclear progresiva. — [2000]
12 p. ; — (Publicacion de NIH ; no. 00-3997) Shipping list no.: 2000-0309-P. ●Item 0507-L-02 ●Item 0507-L-02 (online)
OCLC 44947148

## NATIONAL LIBRARY OF MEDICINE
### Health and Human Services Dept.
### Bethesda, MD 20209

**2000-16434** **HE 20.3601:(DATE)**

National Library of Medicine programs and services.
v. : (1977-1979: DHEW publication ; (NIH)) ●Item 0508-L
OCLC 04746049

**2000-16435** **HE 20.3612/4:(DATE)**

List of journals indexed in Index medicus.
v. ; (1972-1979: DHEW publication ; no. (NIH)) ●Item 0508-E-03 ●Item 0508-E-03 (online)
OCLC 02760305

**2000-16436** **HE 20.3626:INTERNET**

NLM LOCATORplus. — [199-]-
●Item 0508-F-03 (online)
OCLC 41275507

**2000-16437** **HE 20.3627:INTERNET**

PubMed. [1997]-
Partial contents: Overview — Help — New/Noteworthy — Clinical Alerts — Advanced Search — Clinical Queries — Journal Browser — MeSH browser — Citation matcher — Loansome Doc — Internet Grateful Med — Credits — Restrictions on use. ●Item 0508-F-04 (online)
OCLC 36999712

## NATIONAL INSTITUTE ON AGING
## Health and Human Services Dept.
## Bethesda, MD 20892

**2000-16438** **HE 20.3861:ST 8/2000**

Stroke, prevention and treatment. — [2000]
1 folded sheet (8 p.) ; — (Age page) Shipping list no.: 2000-0338-P. ●Item 0447-A-12
OCLC 44911797

## NATIONAL INSTITUTE ON DRUG ABUSE
## Health and Human Services Dept.
## Rockville, MD 20857

**2000-16439** **HE 20.3952:D 84/5**

Approaches to drug abuse counseling. — [2000]
iii, 129 p. ; — (NIH publication ; no. 00-4151) Shipping list no.: 2000-0351-P. ●Item 0467-A-01
OCLC 44800274

**2000-16440** **HE 20.3958:N 21**

The NIDA community-based outreach model. — [2000]
[6] p. : Shipping list no.: 2000-0318-P. ●Item 0467-A-02
OCLC 44922011

**2000-16441** **HE 20.3969:(DATE)**

Epidemiologic trends in drug abuse.
v. : (7June 1990s-June 1992: DHHS publication) ●Item 0467-A-33 ● 0467-A-01 ●Item 0467-A-33 (online) ● 0467-A-01 (online)
OCLC 25305689

## FOOD AND DRUG ADMINISTRATION
## Health and Human Services Dept.
## Rockville, MD 20857

**2000-16442** **HE 20.4002:F 29**

FDA's growing responsibilities for the year 2000 and beyond. — [2000?]
6 p. : Shipping list no.: 2000-0314-P. ●Item 0475
OCLC 44947339

## NATIONAL CENTER FOR HEALTH STATISTICS
## Health and Human Services Dept.
## Hyattsville, MD 20782

**2000-16443** **HE 20.6209:2/129**

Method for constructing complete annual U.S. life tables. — [1999]
iv, 28 p. : — (Vital and health statistics. Series 2, Data evaluation and methods research ; no. 129) Shipping list no.: 2000-0340-P. ●Item 0500-E S/N 017-022-01476-9 (paper copy)
OCLC 42968030

**2000-16444** **HE 20.6209:11/243**

Blood folate and vitamin $B_{12}$. — [1999]
v, 78 p. : — (Vital and health statistics. Series 11, Data from the National Health Survey, the National Health and Nutrition Examination Surveys, and the Hispanic Health and Nutrition Examination Survey ; no. 30 [i.e. no. 243]) Shipping list no.: 1999-0185-P. ●Item 0500-E ●Item 0500-E (online)
OCLC 40489074

**2000-16445** **HE 20.6209/3:(NOS.)**

National Ambulatory Medical Care Survey, ... summary.
v. : (DHHS publication ; no. (PHS)) ●Item 0500-E ●Item 0500-E (online)
OCLC 25995232

**2000-16446** **HE 20.6209/3:318**

Hospitalizations for injury. — [2000]
9 p. : — (DHHS publication ; no. (PHS) 2000-1250) Shipping list no.: 2000-0357-P. ●Item 0500-E
OCLC 45056312

**2000-16447** **HE 20.6209/4-5:13/(NOS.)**

National home and hospice care survey.
computer optical discs : (NCHS CD-ROM. Series 13) ●Item 0500-E-05
OCLC 39236348

**2000-16448** **HE 20.6209/4-5:13/(NOS.)K**

National Ambulatory Medical Care Survey.
computer optical discs ; (NCHS CD-ROM. Series 13) ●Item 0500-E-05
OCLC 31251342

**2000-16449** **HE 20.6209/4-5:13/(NOS.)L**

National Hospital Ambulatory Medical Care Survey.
computer optical discs ; (NCHS CD-ROM. Series 13) ●Item 0500-E-05
OCLC 33817890

**2000-16450** **HE 20.6209/7-2:13/(NOS.)**

National Hospital Discharge Survey.
computer optical discs ; ●Item 0500-E-03
OCLC 29266566

**2000-16451** **HE 20.6210/2:(DATE)**

Where to write for vital records.
v. ; (DHHS publication ; no. (PHS)) ●Item 0510-A-01 ●Item 0510-A-01 (online)
OCLC 08738425

**2000-16452** **HE 20.6211:(DATE)**

The National Committee on Vital and Health Statistics.
v. ; (DHHS publication ; no. (PHS)) ●Item 0492-A (online)
OCLC 08548847

## HEALTH CARE POLICY AND RESEARCH AGENCY
## Health and Human Services Dept.
## Rockville, MD 20857

**2000-16453** **HE 20.6517/6:11**

Distribution of health care expenses, 1996. — [2000]
3, [1] p. : — (MEPS highlights ; no. 11) Shipping list no.: 2000-0314-P. ●Item 0491-B-28
OCLC 44951932

**2000-16454** **HE 20.6517/6:12**

Per capita health care expenses, 1996. — [2000]
3, [1] p. : — (MEPS highlights ; no. 12) Shipping list no.: 2000-0309-P. ●Item 0491-B-28 ●Item 0491-B-28 (online)
OCLC 44947020

**2000-16455** **HE 20.6520:8**

Treating your enlarged prostate. — [1994]
21 p. : — (Clinical practice guideline ; no. 8) Shipping list no.: 2000-0339-P. ●Item 0491-B-17
OCLC 44951899

## CENTERS FOR DISEASE CONTROL and PREVENTION and Human Services Dept. Atlanta, GA 30333

**2000-16456 HE 20.7009/2-2:(V.NO.& NOS.)**
MMWR. Recommendations & reports.
(HHS publication ; no. (CDC)) ●Item 0508-A (online)
OCLC 40966998

**2000-16457 HE 20.7042/6:(DATE)/CHAR.BK.**
Health, United States. Chartbook.
v. : (19 -19 : DHEW publication ; no. (HRA)) ●Item 0483-A-19 ●Item 0483-A-19 (online)
OCLC 04378559

**2000-16458 HE 20.7042/7:(V.NO.&NOS.)**
Publications from the National Center for Health Statistics, featuring Health, United States.
computer optical discs ; ●Item 0483-A-20
OCLC 45090481

## NATIONAL INSTITUTE FOR OCCUPATIONAL SAFETY AND HEALTH Health and Human Services Dept. Rockville, MD 20857

**2000-16459 HE 20.7125/2:98-0308-2785**
International Union of Bricklayers and Allied Craftworkers (IUBAC), Washington, D.C. — [2000]
v, 16 p. ; — (NIOSH health hazard evaluation report ; HETA 98-0308-2785) Shipping list no.: 2000-0361-P. ●Item 0499-F-16
OCLC 45084883

**2000-16460 HE 20.7125/2:99-0311-2790**
DiamlerChrysler Transmission Plant, Kokomo, Indiana. — [2000]
vi, 31 p. : — (NIOSH health hazard evaluation report ; HETA 99-0311-2790) Shipping list no.: 2000-0361-P. ●Item 0499-F-16
OCLC 45091757

**2000-16461 HE 20.7125/2:2000-0020-2793**
U.S. Forest Service, Coconino National Forest, Flagstaff, Arizona. — [2000]
iv, 12 p. ; — (NIOSH health hazard evaluation report ; HETA 2000-0020-2793) Shipping list no.: 2000-0361-P. ●Item 0499-F-16
OCLC 45085137

## NATIONAL CENTER FOR CHRONIC DISEASE PREVENTION AND HEALTH PROMOTION Health and Human Services Dept. Atlanta, GA 30333

**2000-16462 HE 20.7602:T 55/4/EXEC.SUM.**
Reducing tobacco use. — 2000.
iii, 22 p. ; Shipping list no.: 2000-0350-P. ●Item 0494-H-04 ●Item 0494-H-04 (online) S/N 017-023-00205-8
OCLC 45016776

**2000-16463 HE 20.7608:P 94**
KidsWalk-to-School. — [2000?]
vi, 62 p. : Shipping list no.: 2000-0351-P. ●Item 0494-H-02 ●Item 0494-H-02 (online)
OCLC 45015960

## NATIONAL CENTER FOR INJURY PREVENTION AND CONTROL ROCKVILLE, MD 20857

**2000-16464 HE 20.7956:(V.NOS.& NOS.)**
Injury control update.
●Item 0494-N-04 (online)
OCLC 44275148

## HEALTH RESOURCES AND SERVICES ADMINISTRATION Health and Human Services Dept. Rockville, MD 20857

**2000-16465 HE 20.9008:W 84**
A guide to the clinical care of women with HIV. — 2000 Prelim. ed. — [Washington, DC : 2000.
xii, 480 p. : Shipping list no.: 2000-0304-P. ●Item 0507-H-15 ●Item 0507-H-15 (online) S/N 017-024-01656-0
OCLC 44864587

## HEALTH CARE FINANCING ADMINISTRATION Health and Human Services Dept. Washington, DC 20201

**2000-16466 HE 22.2:C 76**
Compelling conversations about HCFA. — 2000.
20 p. ; Shipping list no.: 2000-0344-P. ●Item 0512-A-01
OCLC 44966927

**2000-16467 HE 22.2:UN 2/999**
Understanding your Medicare choices. — Rev. — [1999]
1 sheet (4 p.) ; — (Publication ; no. HCFA-10120) Shipping list no.: 2000-0126-P. ●Item 0512-A-01
OCLC 43610650

**2000-16468 HE 22.41/2:(DATE)**
The international classification of diseases, clinical modification.
computer optical discs ; (1995- : DHHS publication ; no. (PHS)) ●Item 0444-P-04
OCLC 33886722

## MEDICAID BUREAU Health and Human Services Dept. Washington, DC 20201

**2000-16469 HE 22.116:(DATE)**
National summary of state Medicaid managed care programs.
v. ; ●Item 0512-C-03
OCLC 32296759

## HOUSING AND URBAN DEVELOPMENT DEPARTMENT Washington, DC 20410

**2000-16470 HH 1.2:AW 1**
The Secretary's opportunity and empowerment award. — [2000?]
[6] p. ; Shipping list no.: 2000-0335-P. ●Item 0582
OCLC 44989786

**2000-16471 HH 1.2:B 86/17**
Best practices 2000 awards. — 2000.
xii, 542 p. : Shipping list no.: 2000-0040-S. ●Item 0582 ●Item 0582 (online)
OCLC 45090722

**2000-16472** **HH 1.2:P 96/25**
A promise being fulfilled. — [2000]
55 p. : Shipping list no.: 2000-0338-P. ●Item 0582
OCLC 44877120

**2000-16473** **HH 1.2:V 81/2000**
Breaking the cycle of domestic violence. — [2000?]
1 folded sheet (8 p.) ; Shipping list no.: 2000-0314-P. ●Item 0582
OCLC 44947288

**2000-16474** **HH 1.2:W 12**
Your rights to prevailing wages as a maintenance worker on public and Indian housing projects. — [2000?]
1 folded sheet (6 p.) : Shipping list no.: 2000-0335-P. ●Item 0582
OCLC 45007143

**2000-16475** **HH 1.2:W 12/SPANISH**
Sus derechos al salario predominante como trabajador de mantenimiento en la vivienda publica y de los Indios. — [2000?]
1 folded sheet (6 p.) : Shipping list no.: 2000-0335-P. ●Item 0582
OCLC 45046468

**2000-16476** **HH 1.2:W 12/2**
Your rights to prevailing wages as a construction worker on HUD-assisted projects covered by Davis-Bacon. — [2000?]
1 folded sheet (6 p.) : Shipping list no.: 2000-0335-P. ●Item 0582
OCLC 45007115

**2000-16477** **HH 1.2:W 12/2/SPANISH**
Sus derechos al salario predominante como trabajador de la construccion en proyectos respaldados por HUD estan cubiertos por la ley Davis-Bacon. — [2000?]
1 folded sheet (6 p.) : Shipping list no.: 2000-0335-P. ●Item 0582
OCLC 45046415

**2000-16478** **HH 1.6/3:C 76/4**
Contractor's guide to Davis-Bacon. — [1998]
1 v. (various pagings) : ●Item 0582-E ●Item 0582-E (online)
OCLC 39341553

**2000-16479** **HH 1.6/3:C 76/4/998-2**
Contractor's guide to Davis-Bacon. — [1998]
1 v. (various pagings) : Shipping list no.: 2000-0309-P. ●Item 0582-E
OCLC 44852990

**2000-16480** **HH 1.6/3:C 76/4/2000**
Making Davis-Bacon work. — [2000]
1 v. (various pagings) : Shipping list no.: 2000-0335-P. ●Item 0582-E
OCLC 45003427

**2000-16481** **HH 1.6/3:F 51/4**
Guideline on fire ratings of archaic materials and assemblies. — [2000].
1 v. (various pagings) : Shipping list no.: 2000-0303-P. ●Item 0582-E
OCLC 44567654

**2000-16482** **HH 1.6/3:IN 7/4**
Making Davis-Bacon work. — [2000]
24 p. : Shipping list no.: 2000-0335-P. ●Item 0582-E
OCLC 45003398

**2000-16483** **HH 1.6/3:R 31/6**
Residential rehabilitation inspection guideline. — [2000]
1 v. (various pagings) : Shipping list no.: 2000-0357-P. ●Item 0582-E
OCLC 44797469

**2000-16484** **HH 1.114/2:(V.NO & NOS.)**
PATHways.
●Item 0581-L-04 (online)
OCLC 44865329

## GEOLOGICAL SURVEY
### Interior Dept.
### Reston, Va. 22092

Topographic and earth science (thematic) maps of the United States, plus the planets and moons may be purchased from: Map Distribution, U.S. Geological Survey, Box 25286, Federal Center, Denver, CO 80225. To order topographic maps give name and scale, e.g. Fairfax, VA, 1:24,000. To order earth science maps give series identification and number, e.g. GQ-851. A 50% discount is allowed for orders over $500, and a $1 postage and handling charge is applicable to orders less than $10.

**2000-16485** **I 19.2:EA 7/16/2000**
The severity of an earthquake. — [2000]
15 p. : Shipping list no.: 2000-0340-P. ●Item 0621
OCLC 44888806

**2000-16486** **I 19.2:L 14 E/998**
Lake Erie-Lake St. Clair Basin newsletter. — [1998]
4 p. : Shipping list no.: 98-0185-P. ●Item 0621
OCLC 44893214

**2000-16487** **I 19.3:1995-W, X**
Cenozoic deformation of the Franciscan Complex, eastern Santa Maria Basin, California. — 1998.
20, 31 p. : — (U.S. Geological Survey bulletin ; 1995) Shipping list no.: 99-0170-P. ●Item 0620
OCLC 38379416

**2000-16488** **I 19.4/2:1199**
U.S. Geological Survey coastal and marine geology research.
vii, 28 p. : — (U.S. Geological Survey circular ; 1199) Shipping list no.: 2000-0346-P. ●Item 0620-A
OCLC 44425456

**2000-16489** **I 19.25/8:77169-H 4-SI-100/2000**
Antarctica satellite image map. [2000]
1 remote-sensing map : ●Item 0619-G-19
OCLC 43582248

**2000-16490** **I 19.25/8:78162-H 7-SI-100/2000**
Antarctica satellite image map. [2000]
1 remote-sensing image : ●Item 0619-G-19
OCLC 43582271

**2000-16491** **I 19.42/4:00-4025**
Water-quantity and water-quality aspects of a 500-year flood. — [2000]
1 folded sheet (6 p.) : — (USGS water-resources investigations report ; 00-4025) Shipping list no.: 2000-0311-P. ●Item 0624-B
OCLC 44865282

**2000-16492** **I 19.42/4:00-4041**

Organochlorine compounds in streambed sediment and in biological tissue from streams and their relations to land use, central Arizona. — 2000.
vi, 21 p. : — (Water-resources investigations report ; 00-4041) Shipping list no.: 2000-0321-P. ●Item 0624-B
OCLC 44784840

**2000-16493** **I 19.42/4:00-4045**

Sedimentation survey of Lago La Plata, Puerto Rico, October 1998. — 2000.
v, 23 p. : — (Water-resources investigations report ; 00-4045) Shipping list no.: 2000-0338-P. ●Item 0624-B
OCLC 44779218

**2000-16494** **I 19.42/4:00-4053**

Organochlorine pesticides and PCBs in stream sediment and aquatic biota—initial results from the National Water-Quality Assessment Program, 1992-1995. — 2000.
viii, 88 p. : — (Water-resources investigations report ; 00-4053) Shipping list no.: 2000-0353-P. ●Item 0624-B
OCLC 44759364

**2000-16495** **I 19.42/4:00-4059**

Suspended-sediment characteristics in the Housatonic River basin, western Massachusetts and parts of eastern New York and northwestern Connecticut, 1994-96. — 2000.
v, 121 p. : — (Water-resources investigations report ; 00-4059) Shipping list no.: 2000-0354-P. ●Item 0624-B
OCLC 44853231

**2000-16496** **I 19.42/4:00-4065**

Areas of gain and loss along the Platte River, central Nebraska, spring 1999. 2000.
1 map : (Water-resources investigations report ; 00-4065) Shipping list no.: 2000-0356-P. ●Item 0624-B
OCLC 45045538

**2000-16497** **I 19.42/4:00-4069**

Flood hydrology for Dry Creek, Lake County, northwestern Montana. — [2000]
12 p. : — (WRIR ; 00-4069) Shipping list no.: 2000-0344-P. ●Item 0624-B
OCLC 44853203

**2000-16498** **I 19.42/4:00-4079**

Estimation of peak streamflows for unregulated rural streams in Kansas. — 2000.
iv, 33 p. : — (Water-resources investigations report ; 00-4079) Shipping list no.: 2000-0309-P. ●Item 0624-B
OCLC 44530826

**2000-16499** **I 19.42/4:00-4093**

Two months of floodings in eastern North Carolina, September-October 1999. — 2000.
v, 47 p. : — (Water-resources investigations report ; 00-4093) Shipping list no.: 2000-0334-P. ●Item 0624-B
OCLC 44557457

**2000-16500** **I 19.42/4:00-4113**

Estimated flow-duration curves for selected ungaged sites in the Cimarron and lower Arkansas River basins in Kansas. — 2000.
iv, 43 p. : — (Water-resources investigations report ; 00-4113) Shipping list no.: 2000-0354-P. ●Item 0624-B
OCLC 44759110

**2000-16501** **I 19.42/4:99-4184**

Laboratory performance in the Sediment Laboratory Quality-Assurance Project, 1996-98. — 2000.
vi, 134 p. : — (Water-resources investigations report ; 99-4184) Shipping list no.: 2000-0346-P. ●Item 0624-B
OCLC 44677416

**2000-16502** **I 19.42/4:99-4190**

Analysis of the magnitude and frequency of floods in Colorado. — 2000.
iii, 35 p., (1 folded) : — (Water-resources investigations report ; 99-4190) Shipping list no.: 2000-0346-P. ●Item 0624-B
OCLC 44677692

**2000-16503** **I 19.42/4:99-4191**

Conceptual evaluation of ground-water flow and simulated effects of changing irrigation practices on the shallow aquifer in the Fallon and Stillwater areas, Churchill County, Nevada. — 2000.
v, 70 p. : — (Water-resources investigations report ; 99-4191) Shipping list no.: 2000-0314-P. ●Item 0624-B
OCLC 44176883

**2000-16504** **I 19.42/4:99-4240**

Sediment accumulation and water volume in Loch Raven Reservoir, Baltimore County, Maryland. [2000?]
3 maps on 1 sheet : (Water-resources investigations report ; 99-4240) Shipping list no.: 2000-0039-S. ●Item 0624-B
OCLC 44755253

**2000-16505** **I 19.42/4:99-4269**

Ground-water quality in the Appalachian Plateaus, Kanawha River Basin, West Virginia. — 2000.
v, 25 p. : — (Water-resources investigations report ; 99-4269) Shipping list no.: 2000-0356-P. ●Item 0624-B
OCLC 44846037

**2000-16506** **I 19.42/4:99-4278**

Pesticides and their metabolites in three small public water-supply reservoir systems, western New York, 1998-99. — [2000]
19 p. : — (WRIR ; 99-4278) Shipping list no.: 2000-0337-P. ●Item 0624-B
OCLC 44889343

**2000-16507** **I 19.42/4:99-4287**

Method for estimating water use and interbasin transfers of freshwater and wastewater in an urbanized basin. — 2000.
iv, 34 p. : — (Water-resources investigations report ; 99-4287) Shipping list no.: 2000-0314-P. ●Item 0624-B
OCLC 44684967

**2000-16508** **I 19.53/2:KY-(DATE)**

Water resources data. Kentucky.
v. : (U.S. Geological Survey water-data report) ●Item 0619-E-17 (MF)
OCLC 13482711

**2000-16509** **I 19.53/2:LA-(DATE)**

Water resources data. Louisiana.
v. : (U.S. Geological Survey water-data report) ●Item 0619-E-18 (MF)
OCLC 11743357

**2000-16510** **I 19.53/2:MD-DE-(DATE)**

Water resources data. Maryland and Delaware.
v. : (U.S. Geological Survey water-data report) ●Item 0619-E-20 (MF)
OCLC 09262083

**2000-16511** **I 19.53/2:MO-(DATE)**

Water resources data. Missouri.
v. ; (U.S. Geological Survey water-data report) ●Item 0619-E-25 (MF)
OCLC 10978803

**2000-16512** **I 19.53/2:NV-(DATE)**

Water resources data.
v. : (U.S. Geological Survey water-data report) ●Item 0619-E-28 (MF)
OCLC 11758220

**2000-16513** **I 19.53/2:NY-(DATE)**

Water resources data. New York.
v. : (U.S. Geological Survey water-data report ; NY-) ●Item 0619-E-32 (MF)
OCLC 17790091

**2000-16514** **I 19.53/2:PR-(DATE)**

Water resources data. Puerto Rico and the U.S. Virgin Islands.
v. : (U.S. Geological Survey water-data report) ●Item 0619-E-53 (MF)
OCLC 22254514

Unpublished open-file reports are available as paper reproduction copies only at prices listed by the Open-File Services Section, Box 25425, Denver Federal Center, Denver, Colorado 80225

**2000-16515** **I 19.76:93-98**

Water levels in continuously monitored wells in the Yucca Mountain area, Nevada, 1989. — 1995.
v, 173 p. :— (Open-file report ; 93-098) ●Item 0625-H (MF)
OCLC 39273330

**2000-16516** **I 19.76:94-485**

Water-level fluctuations, water temperatures, and tilts in sandbars-6.5R, 43.1L, and 172.3L, Grand Canyon, Arizona, 1990-93. — 1995.
iv, 17 p. :— (U.S. Geological Survey open-file report ; 94-485) ●Item 0624-H (MF)
OCLC 39273750

**2000-16517** **I 19.76:96-353**

Summary of the Puget-Willamette lowland regional aquifer-system analysis, Washington, Oregon, and British Columbia. — 1997.
iv, 49 leaves :— (U.S. Geological Survey open-file report ; 96-353) Shipping list no.: 2000-0894-M. ●Item 0624-H (MF)
OCLC 45068440

**2000-16518** **I 19.76:96-474**

Equations for estimating synthetic unit-hydrograph parameter values for small watersheds in Lake County, Illinois. — 1997.
v, 49 p. :— (U.S. Geological Survey open-file report ; 96-474) Shipping list no.: 2000-0894-M. ●Item 0624-H (MF)
OCLC 45068363

**2000-16519** **I 19.76:96-524**

Soil organic carbon content in rice soils of Arkansas and Louisiana and a comparison to non-agricultural soils, including a bibliography for agricultural soil carbon. — [1997]
15 leaves :— (Open-file report ; 96-524) Shipping list no.: 2000-0894-M. ●Item 0624-H (MF)
OCLC 45068501

**2000-16520** **I 19.76:96-694**

Aeromagnetic map of the Scotts Mills area on the Vancouver and Salem $1^0$ x $2^0$ quadrangles, Oregon. 1996.
1 map. (Open-file report ; 96-694) Shipping list no.: 2000-0894-M. ●Item 0624-H (MF)
OCLC 45086574

**2000-16521** **I 19.76:96-717**

Preliminary geologic map of the Capulin quadrangle, Alamosa and Conejos counties, Colorado. 1996.
1 map (Open-file report ; no. 96-717) Shipping list no.: 2000-0902-M. ●Item 0624-H (MF)
OCLC 45074459

**2000-16522** **I 19.76:96-718**

Reconnaissance surficial geologic map of the La Jara quadrangle, Alamosa and Conejos counties, Colorado. 1996.
1 map (Open-file report ; 96-718) Shipping list no.: 2000-0902-M. ●Item 0624-H (MF)
OCLC 45074531

**2000-16523** **I 19.76:96-721**

Resource assessment of the U.S. Bureau of Land Management's Winnemucca District and Surprise Resource Area, northwest Nevada and northeast California. — [1997]
33 leaves :— (Open-file report ; 96-721) Shipping list no.: 2000-0902-M. ●Item 0624-H (MF)
OCLC 45074647

**2000-16524** **I 19.76:96-725**

Review of USGS Open-file report 95-525 (''Cartographic and digital standard for geologic map information'') and plans for development of Federal draft standards for geologic map information. — [1997?]
12 leaves ;— (Open-file report ; 96-725) Shipping list no.: 2000-0902-M. ●Item 0624-H (MF) ●Item 0624-H (online)
OCLC 45087844

**2000-16525** **I 19.76:96-729**

Sodium carbonate resources of the Green River Formation in Utah, Colorado, and Wyoming. — [1997?]
42 leaves :— (Open-file report ; 96-729) Shipping list no.: 2000-0902-M. ●Item 0624-H (MF) ●Item 0624-H (online)
OCLC 45087851

**2000-16526** **I 19.76:96-732**

Preliminary report on the distribution of modern fauna and flora at selected sites in north-central and north-eastern Florida Bay. — 1996.
34 p. :— (Open-file report ; 96-732) Shipping list no.: 2000-0902-M. ●Item 0624-H (MF) ●Item 0624-H (online)
OCLC 45087989

**2000-16527** **I 19.76:96-735**

Coalbed methane potential in the Appalachian states of Pennsylvania, West Virginia, Maryland, Ohio, Virginia, Kentucky, and Tennessee. — [1996]
58 leaves, [8] leaves of plates :— (Open-file report ; 96-735) Shipping list no.: 2000-0902-M. ●Item 0624-H (MF)
OCLC 45074766

**2000-16528** **I 19.76:96-736**

Procedure for making a mining claim density map from BLM claim recordation digital data. — 1996.
13 leaves ;— (Open-file report ; 96-736) Shipping list no.: 2000-0894-M. ●Item 0624-H (MF) ●Item 0624-H (online)
OCLC 45074422

**2000-16529** **I 19.76:97-18**

Selected organic compounds and trace elements in water, bed sediment, and aquatic organisms, upper Snake River Basin, Idaho and western Wyoming, water years 1992-94. — 1997.
vi, 100 p. :— (U.S. Geological Survey open-file report ; 97-18) Shipping list no.: 2000-0902-M. ●Item 0624-H (MF) ●Item 0624-H (online)
OCLC 45080652

**2000-16530** **I 19.76:97-26**

Offshore geologic framework and sedimentology of the Gulf of Alaska. — 1997.

15 leaves : — (Open-file report ; 97-26) Shipping list no.: 2000-0902-M. ●Item 0624-H (MF)

OCLC 45074870

**2000-16531** **I 19.76:97-27**

Temperature, snowmelt, and the onset of spring season landslides in the central Rocky Mountains. — [1997]

1 v. — (Open-file report ; 97-27) Shipping list no.: 2000-0902-M. ●Item 0624-H (MF) GPO abridged cataloging.

OCLC 45094521

**2000-16532** **I 19.76:97-28**

Effects of produced waters at oilfield production sites on the Osage Indian Reservation, northeastern Oklahoma. — [1997]

1 v. — (Open-file report ; 97-28) Shipping list no.: 2000-0902-M. ●Item 0624-H (MF) GPO abridged cataloging.

OCLC 45094489

**2000-16533** **I 19.76:97-31**

Structural transect across the southern Carlin trend, Elko and Eureka counties, Nevada. — 1997.

1 v. — (Open-file report ; 97-031) Shipping list no.: 2000-0902-M. ●Item 0624-H (MF) GPO abridged cataloging.

OCLC 45094331

**2000-16534** **I 19.76:97-34**

Modern benthic foraminifer distributions in Biscayne Bay. — 1997.

1 v. — (Open-file report ; 97-34) Shipping list no.: 2000-0902-M. ●Item 0624-H (MF) GPO abridged cataloging.

OCLC 45094561

**2000-16535** **I 19.76:97-36**

Construction, geologic log, and aquifer tests of the Hanamaulu monitor well (State well 2-5923-08), Lihue, Kauai, Hawaii. — 1997.

1 v. — (U.S. Geological Survey open-file report ; 97-36) Shipping list no.: 2000-0894-M. ●Item 0624-H (MF) GPO abridged cataloging.

OCLC 45083889

**2000-16536** **I 19.76:97-37**

Construction, geologic log, and aquifer tests of the northeast Kilohana monitor well (State well 2-0124-01), Lihue, Kauai, Hawaii. — 1997.

1 v. — (U.S. Geological Survey open-file report ; 97-37) Shipping list no.: 2000-0894-M. ●Item 0624-H (MF) GPO abridged cataloging.

OCLC 45084317

**2000-16537** **I 19.76:97-38**

Construction and geologic log of the South Wailua monitor well (State well 2-0121-01), Lihue, Kauai, Hawaii. — 1997.

1 v. — (U.S. Geological Survey open-file report ; 97-38) Shipping list no.: 2000-0894-M. ●Item 0624-H (MF) GPO abridged cataloging.

OCLC 45084281

**2000-16538** **I 19.76:97-39**

Construction, geologic log, and aquifer tests of the Puakukui Springs monitor well (State well 2-5626-01), Lihue, Kauai, Hawaii. — 1997.

1 v. — (U.S. Geological Survey open-file report ; 97-39) Shipping list no.: 2000-0894-M. ●Item 0624-H (MF) GPO abridged cataloging.

OCLC 45084244

**2000-16539** **I 19.76:97-40**

Construction, geologic log, and aquifer tests of the northwest Kilohana monitor well (State well 2-0126-01), Lihue, Kauai, Hawaii. — 1997.

1 v. — (U.S. Geological Survey open-file report ; 97-40) Shipping list no.: 2000-0894-M. ●Item 0624-H (MF) GPO abridged cataloging.

OCLC 45084197

**2000-16540** **I 19.76:97-41**

Construction, geologic log, and aquifer tests of the Pukaki Reservoir monitor well (State well 2-0023-01), Lihue, Kauai, Hawaii. — 1997.

1 v. — (U.S. Geological Survey open-file report ; 97-41) Shipping list no.: 2000-0894-M. ●Item 0624-H (MF) GPO abridged cataloging.

OCLC 45084171

**2000-16541** **I 19.76:97-43**

Determining concentrations of 2-bromoallyl alcohol and dibromopropene in ground water using quantitative methods. — 1997.

1 v. — (U.S. Geological Survey open-file report ; 97-43) Shipping list no.: 2000-0902-M. ●Item 0624-H (MF) GPO abridged cataloging.

OCLC 45096730

**2000-16542** **I 19.76:97-46**

Hydrogeologic facies characterization of an alluvial fan near Fresno, California, using geophysical techniques. — 1997.

iv, 15 p. : — (U.S. Geological Survey open-file report ; 97-46) Shipping list no.: 2000-0894-M. ●Item 0624-H (MF)

OCLC 45068232

**2000-16543** **I 19.76:97-47**

U.S. Geological Survey Subsidence Interest Group Conference. — 1997.

1 v. — (U.S. Geological Survey open-file report ; 97-47) Shipping list no.: 2000-0887-M. ●Item 0624-H (MF) GPO abridged cataloging.

OCLC 45029484

**2000-16544** **I 19.76:97-53**

Concentrations of platinum group elements in 122 U.S. coal samples. — [1997]

1 v. — (U.S. Geological Survey open-file report ; 97-53) Shipping list no.: 2000-0902-M. ●Item 0624-H (MF) GPO abridged cataloging.

OCLC 45096832

**2000-16545** **I 19.76:97-55**

Structural transect across the central Carlin trend, Eureka County, Nevada. — 1997.

1 v. — (Open-file report ; 97-55) Shipping list no.: 2000-0894-M. ●Item 0624-H (MF) GPO abridged cataloging.

OCLC 45094403

**2000-16546** **I 19.76:97-57**

Descriptions and elevations for first-order, class II leveling bench marks, and Global Positioning System (GPS) coordinates and elevations between West Yellowstone, Montana and Old Faithful, Yellowstone National Park, Wyoming. — [1997?]

29 leaves : — (Open-file report ; 97-57) Shipping list no.: 2000-0894-M. ●Item 0624-H (MF)

OCLC 45068720

**2000-16547** **I 19.76:97-58**

Recommendations for EHRP 5-year plan of USGS. — [1997]

47 leaves : — (Open-file report ; 97-58) Shipping list no.: 2000-0894-M. ●Item 0624-H (MF)

OCLC 45075087

**2000-16548** **I 19.76:97-81**

An introduction to sand and gravel deposit models, Front Range urban corridor. — [1997]
1 v.— (Open-file report ; 97-81) Shipping list no.: 2000-0894-M. ●Item 0624-H (MF) GPO abridged cataloging.
OCLC 45083848

**2000-16549** **I 19.76:97-82**

The use of stable carbon- and nitrogen-isotope data in quantifying cyanide loss from mine wastewaters. — 1997.
1 v.— (Open-file report ; 97-82) Shipping list no.: 2000-0894-M. ●Item 0624-H (MF) GPO abridged cataloging.
OCLC 45083770

**2000-16550** **I 19.76:97-83**

Structural transect across the north-central Carlin trend, Eureka County, Nevada. — 1997.
1 v.— (Open-file report ; 97-83) Shipping list no.: 2000-0894-M. ●Item 0624-H (MF) GPO abridged cataloging.
OCLC 45083718

**2000-16551** **I 19.76:97-86**

The Hila Prospect. — 1997.
1 v.— (Open-file report ; 97-86) Shipping list no.: 2000-0894-M. ●Item 0624-H (MF) GPO abridged cataloging.
OCLC 45083584

**2000-16552** **I 19.76:97-91-A**

Crinoids. — [1997]
1 v.— (Open-file report ; 97-91A) Shipping list no.: 2000-0894-M. ●Item 0624-H (MF) GPO abridged cataloging.
OCLC 45079940

**2000-16553** **I 19.76:97-92**

CHIM. — [1997]
1 v.— (Open-file report ; 97-92) Shipping list no.: 2000-0894-M. ●Item 0624-H (MF) GPO abridged cataloging.
OCLC 45080377

**2000-16554** **I 19.76:97-95**

Tectonic controls on magmatism and geothermal resources in the Geysers-Clear Lake region, California. — [1997]
1 v.— (USGS open-file report ; 97-95) Shipping list no.: 2000-0894-M. ●Item 0624-H (MF) GPO abridged cataloging.
OCLC 45079972

**2000-16555** **I 19.76:97-97**

Quaternary geology of Alameda County, and parts of Contra Costa, Santa Clara, San Mateo, San Francisco, Stanislaus, and San Joaquin counties, California. — 1997.
1 v.— (Open-file report ; 97-97) Shipping list no.: 2000-0894-M. ●Item 0624-H (MF) GPO abridged cataloging.
OCLC 45079927

**2000-16556** **I 19.76:97-98**

Quaternary geology of Contra Costa County, and surrounding parts of Alameda, Marin, Sonoma, Solano, Sacramento, and San Joaquin counties, California. — 1997.
12 leaves ;— (Open-file report ; 97-98) Shipping list no.: 2000-0485-M. ●Item 0624-H (MF) ●Item 0624-H (online)
OCLC 44966358

**2000-16557** **I 19.76:97-99**

Resource assessment of the Bureau of Land Management's Winnemucca District and Surprise Resource Area, northwest Nevada and northeast California. — 1997.
1 v.— (Open-file report ; 97-99) Shipping list no.: 2000-0894-M. ●Item 0624-H (MF) GPO abridged cataloging.
OCLC 45070669

**2000-16558** **I 19.76:97-112**

Precipitation-chemistry data at selected sites in northwestern Colorado, 1980-94. — 1997.
iii, 83 p. :— (U.S. Geological Survey open-file report ; 97-112) Shipping list no.: 2000-0887-M. ●Item 0624-H (MF)
OCLC 45008787

**2000-16559** **I 19.76:97-116**

U.S. Geological Survey Middle Rio Grande Basin Study—proceedings of the first annual workshop, Denver, Colorado, November 12-14, 1996. — 1997.
1 v.— (U.S. Geological Survey open-file report ; 97-116) Shipping list no.: 2000-0894-M. ●Item 0624-H (MF) GPO abridged cataloging.
OCLC 45070908

**2000-16560** **I 19.76:97-121**

A Graphical-User Interface for the U.S. Geological Survey modular three-dimensional finite-difference ground-water flow model (MODFLOW-96) using Argus Numerical Environments. — 1997.
1 v.— (U.S. Geological Survey open-file report ; 97-121) Shipping list no.: 2000-0894-M. ●Item 0624-H (MF) GPO abridged cataloging.
OCLC 45079779

**2000-16561** **I 19.76:97-127**

Investigations of gas seeps and springs in the vicinity of the gas rocks, south shore Becharof Lake, Alaska. — 1997.
1 v.— (Open-file report ; 97-127) Shipping list no.: 2000-0894-M. ●Item 0624-H (MF) GPO abridged cataloging.
OCLC 45079827

**2000-16562** **I 19.76:97-128**

Analytical results and comparative overview of geochemical studies conducted at the Holden Mine, spring 1996. — 1997.
1 v.— (Open-file report ; 97-128) Shipping list no.: 2000-0894-M. ●Item 0624-H (MF) GPO abridged cataloging.
OCLC 45078077

**2000-16563** **I 19.76:97-136**

Evaluation of the potential for debris and hyperconcentrated flows in Capulin Canyon as a result of the 1996 Dome fire, Bandelier National Monument, New Mexico. — 1997.
1 v.— (Open-file report ; 97-136) Shipping list no.: 2000-0894-M. ●Item 0624-H (MF) GPO abridged cataloging.
OCLC 45096804

**2000-16564** **I 19.76:97-141**

Preliminary evaluation of the landslide potential in Capulin Canyon following the Dome fire, Bandelier National Monument, New Mexico. — 1997.
1 v.— (Open-file report ; 97-141) Shipping list no.: 2000-0894-M. ●Item 0624-H (MF) GPO abridged cataloging.
OCLC 45094459

**2000-16565** **I 19.76:97-148**

Summary of geophysical investigations for DNAPL remediation at Savannah River Site, South Carolina. — 1997.
20 p. :— (Open-file report ; 97-148) Shipping list no.: 2000-0894-M. ●Item 0624-H (MF)
OCLC 45068322

**2000-16566** **I 19.76:97-149**

Electrical resistivity survey in the Cornudas Mountains area, Otero County, New Mexico. — 1997.
25 p. :— (Open-file report ; 97-149) Shipping list no.: 2000-0894-M. ●Item 0624-H (MF)
OCLC 45068283

**2000-16567** **I 19.76:97-151**

Source, transport, and partitioning of metals between water, colloids, and bed sediments of the Animas River, Colorado. — 1997.
iii, 135 leaves : — (U.S. Geological Survey open-file report ; 97-151) Shipping list no.: 2000-0894-M. ●Item 0624-H (MF) ●Item 0624-H (online)
OCLC 45074359

**2000-16568** **I 19.76:97-293**

Table Mountain quadrangle. [1997]
(Open-file report ; 97-293) ●Item 0624-H (MF) ●Item 0624-H (online)
OCLC 39164103

**2000-16569** **I 19.76:97-295**

Coleen quadrangle. [1997]
(Open-file report ; 97-295) ●Item 0624-H (MF) ●Item 0624-H (online)
OCLC 39164153

**2000-16570** **I 19.76:97-459**

Preliminary geologic map of the Newbury Park 7.5° quadrangle, southern California. 1997.
11 leaves ; (Open-file report ; 97-459) Shipping list no.: 99-0237-M. ●Item 0624-H (MF) ●Item 0624-H (online)
OCLC 43285824

**2000-16571** **I 19.76:97-686**

Xsonar/ShowImage. — [1997]
iii, 77 leaves : — (Open-file report ; 97-686) Shipping list no.: 99-0352-M. ●Item 0624-H (MF)
OCLC 42025495

**2000-16572** **I 19.76:97-693**

Preliminary geologic map of the Little Piute Mountains, California. [1997?]
13 p. ; (Open - file report ; 97-693) Shipping list no.: 2000-0233-M. ●Item 0624-H (MF) ●Item 0624-H (online)
OCLC 44189848

**2000-16573** **I 19.76:97-721**

Geologic road log from Vanadzor to the coal deposits of Antaramut, Antaramut to Dzoragyukh, and Dzoragyukh to Vaagni, north-central Armenia. — 1999.
1 v.— (Open-file report ; 97-721) Shipping list no.: 2000-0887-M. ●Item 0624-H (MF) GPO abridged cataloging.
OCLC 45029109

**2000-16574** **I 19.76:98-219 B**

Digital geologic map database of the Payette National Forest and vicinity, Idaho. 1999.
45 p. : (Open-file report ; 98-219B) Shipping list no.: 99-0934-M. ●Item 0624-H (MF) ●Item 0624-H (online)
OCLC 43664432

**2000-16575** **I 19.76:98-236**

A microearthquake survey of the Mammoth Mountain area, Long Valley Caldera, California, summer 1997. — 1998.
29 p., 34 leaves of plates : — (Open-file report ; 98-236) Shipping list no.: 2000-0879-M. ●Item 0624-H (MF)
OCLC 45003708

**2000-16576** **I 19.76:98-241**

Merged aeromagnetic data for Washington. 1998.
19 leaves : (Open-file report ; 98-241) ●Item 0624-H (online) ●Item 0624-H (MF)
OCLC 44866862

**2000-16577** **I 19.76:98-333**

Merged aeromagnetic and gravity data for Montana. 1998.
20 p. : (Open-file report ; 98-333) Shipping list no.: 99-0365-M and 2000-0485-M. ●Item 0624-H (MF) ●Item 0624-H (online)
OCLC 44648826

**2000-16578** **I 19.76:98-489**

Digital mining claim density map for federal lands in Montana, 1996. 1998.
9 p. ; (Open-file report ; 98-489) Shipping list no.: 99-0934-M. ●Item 0624-H (MF) ●Item 0624-H (online)
OCLC 44442702

**2000-16579** **I 19.76:98-513 A**

Estimates of ultimate recovery of oil from California's giant fields (8 100 million barrels), 1923-1995. — 1998.
165 leaves : — (Open-file report ; 98-513A) Shipping list no.: 2000-0879-M. ●Item 0624-H (MF)
OCLC 45003610

**2000-16580** **I 19.76:98-519-A**

Living with a volcano in your back yard, Mount Rainier volcanic hazards. — 1999.
ii, 16 leaves ; — (Open-file report ; 98-519-A) Shipping list no.: 2000-0307-M. ●Item 0624-H (MF)
OCLC 45094510

**2000-16581** **I 19.76:98-530**

Geologic map and preconstruction geologic section along the cross-drift alignment, Yucca Mountain, Nye County, Nevada. [1998]
1 map (Open-file report ; 98-530) Shipping list no.: 2000-0887-M. ●Item 0624-H (MF)
OCLC 45052538

**2000-16582** **I 19.76:98-635**

The climatic and hydrologic history of southern Nevada during the late Quaternary. — 1999.
vi, 63 p. : — (U.S. Geological Survey open-file report ; 98-635) Shipping list no.: 2000-0887-M. ●Item 0624-H (MF)
OCLC 45014827

**2000-16583** **I 19.76:98-638**

LAHARZ. — 1998.
1 v.— (Open-file report ; 98-638) Shipping list no.: 2000-0887-M. ●Item 0624-H (MF) GPO abridged cataloging.
OCLC 45029466

**2000-16584** **I 19.76:98-752**

Paleomagnetism of Pleistocene sediments from drill hole OL-92, Owens Lake, California. — 1998.
21 leaves : — (Open-file report ; 98-752) Shipping list no.: 2000-0879-M. ●Item 0624-H (MF)
OCLC 45014622

**2000-16585** **I 19.76:98-795**

Preliminary geologic map of the San Jose 30 x 60-minute quadrangle, California. 1999.
14 p. ; (Open-file report ; 98-795) Shipping list no.: 2000-0485-M. ●Item 0624-H (MF) ●Item 0624-H (online)
OCLC 44190257

**2000-16586** **I 19.76:99-34**

Geologic map of the Hart Peak quadrangle, California and Nevada. 1999.
9 leaves ; (Open-file report ; 99-34) Shipping list no.: 2000-0290-M. ●Item 0624-H (MF) ●Item 0624-H (online)
OCLC 44480053

**2000-16587** **I 19.76:99-35**

Geologic map of the east of Grotto Hills quadrangle, California. 1999.
(Open-file report ; 99-35) ●Item 0624-H (online) ●Item 0624-H (MF)
OCLC 40896035

**2000-16588** **I 19.76:99-036**

Probabilistic seismic hazard maps of Alaska. — 1999.
43 leaves : — (Open-file report ; 99-36) Shipping list no.: 2000-0887-M. ●Item 0624-H (MF)
OCLC 45015075

**2000-16589** **I 19.76:99-050 B**

Petroleum geology and resources of the Middle Caspian basin (South Mangyshlak, Terek-Caspian, and Stavropol-Prikumsk petroleum systems). — [1999]
1 v. — (Open-file report ; 99-50-B) Shipping list no.: 2000-0879-M. ●Item 0624-H (MF) GPO abridged cataloging.
OCLC 45019023

**2000-16590** **I 19.76:99-050 H**

The Niger Delta petroleum system. — 1999.
1 v. — (Open-file report ; 99-50-H) Shipping list no.: 2000-0879-M. ●Item 0624-H (MF) GPO abridged cataloging.
OCLC 45018643

**2000-16591** **I 19.76:99-050 M**

Petroleum systems of the Po Basin Province of northern Italy and the northern Adriatic Sea. — Paper ed. — 1999.
1 v. — (Open-file report ; 99-50-M) Shipping list no.: 2000-0887-M. ●Item 0624-H (MF) GPO abridged cataloging.
OCLC 45036757

**2000-16592** **I 19.76:99-050 N**

South and North Barents Triassic-Jurassic total petroleum system of the Russian offshore Arctic. — Paper ed. — 1999.
1 v. — (Open-file report ; 99-50-N) Shipping list no.: 2000-0887-M. ●Item 0624-H (MF) GPO abridged cataloging.
OCLC 45029445

**2000-16593** **I 19.76:99-069**

Water, sediment, and nutrient budgets, and bathymetric survey of old and new Gillespie lakes, Macoupin County, Illinois, May 1996-April 1997. — 1999.
v, 62 p. : — (Open-file report ; 99-69) Shipping list no.: 2000-0879-M. ●Item 0624-H (MF)
OCLC 45014687

**2000-16594** **I 19.76:99-094**

Methods of analysis by the U.S. Geological Survey National Water Quality Laboratory—comparison of a nitric acid in-bottle digestion procedure to other whole-water digestion procedures. — 1999.
1 v. — (U.S. Geological Survey open-file report ; 99-094) Shipping list no.: 2000-0879-M. ●Item 0624-H (MF) GPO abridged cataloging.
OCLC 45036708

**2000-16595** **I 19.76:99-101**

Aquatic survey of the lower Escalante River, Glen Canyon National Recreation Area, Utah, June 22-26, 1998. — [1999]
iv, 37 leaves : — (Open-file report ; 99-101) Shipping list no.: 2000-0879-M. ●Item 0624-H (MF)
OCLC 45009485

**2000-16596** **I 19.76:99-103**

Spring-summer movements of bonytail in a Colorado River reservoir, Lake Mohave, Arizona and Nevada. — 1999.
ii, 26 leaves, [6] leaves of plates : — (Open-file report ; 99-103) Shipping list no.: 2000-0887-M. ●Item 0624-H (MF)
OCLC 45030074

**2000-16597** **I 19.76:99-104**

Experiments in in situ fish recognition systems using fish spectral and spatial signatures. — [1999]
1 v. — (Open file report ; 99-104) Shipping list no.: 2000-0887-M. ●Item 0624-H (MF) GPO abridged cataloging.
OCLC 45029626

**2000-16598** **I 19.76:99-107**

Movement patterns, behavior, and habitat use of razorback sucker stocking into the Green River at Canyonlands National Park, Utah. — [1999]
iiii, 47 leaves : — (Open-file report ; 99-107) Shipping list no.: 2000-0887-M. ●Item 0624-H (MF)
OCLC 45015033

**2000-16599** **I 19.76:99-108**

Assessing environmental contaminant threats to lands and biota managed by the U.S. Fish and Wildlife Service. — 1999.
1 v. (various pagings) : — (Open file report ; 99-108) Shipping list no.: 2000-0887-M. ●Item 0624-H (MF)
OCLC 45010177

**2000-16600** **I 19.76:99-128**

Calibration of the "gas effect" using neutron, density, and gamma-ray-intensity wire-line logs. — 1999.
23 leaves : — (Open-file report ; 99-128) Shipping list no.: 2000-0232-M. ●Item 0624-H (MF)
OCLC 43421217

**2000-16601** **I 19.76:99-141**

Geologic map of the Scotts Mills, Silverton, and Stayton Northeast 7.5 minute quadrangles, northeast Oregon. 1999.
11 p. ; (Open-file report ; 99-141) Shipping list no.: 2000-0290-M. ●Item 0624-H (MF) ●Item 0624-H (online)
OCLC 43419478

**2000-16602** **I 19.76:99-181**

U.S. Geological Survey program on the South Florida ecosystem—proceedings of South Florida Restoration Science Forum, May 17-19, 1999, Boca Raton, Florida. — 1999.
1 v. — (U.S. Geological Survey open-file report ; 99-181) Shipping list no.: 2000-0887-M. ●Item 0624-H (MF) GPO abridged cataloging.
OCLC 45029569

**2000-16603** **I 19.76:99-194**

Occurrence, distribution, and concentration of hydrocarbons in and near the Shell Valley Aquifer, North Dakota. — 2000.
iii, 20 p. : — (Open-file report ; 99-194) Shipping list no.: 2000-0887-M. ●Item 0624-H (MF)
OCLC 45029551

**2000-16604** **I 19.76:99-205**

Experimental testing of flexible barriers for containment of debris flows. — 1999.
vi, 39 p. : — (Open-file report ; 99-205) Shipping list no.: 2000-0887-M. ●Item 0624-H (MF)
OCLC 45010074

**2000-16605** **I 19.76:99-217**

Modifications to the diffusion analogy surface-water flow model (DAFLOW) for coupling to the modular finite-difference groundwater flow model (MODFLOW). — 1999.
1 v. — (U.S. Geological Survey open-file report ; 99-217) Shipping list no.: 2000-0879-M. ●Item 0624-H (MF) GPO abridged cataloging.
OCLC 45029046

**2000-16606** **I 19.76:99-221**

Quality assurance of U.S. Geological Survey stream current meters. — 1999.
15 leaves : — (U.S. Geological Survey open-file report ; 99-221) Shipping list no.: 2000-0887-M. ●Item 0624-H (MF)
OCLC 45030249

**2000-16607** **I 19.76:99-222**

Summary of water-resources data within the Little White River Basin, South Dakota and Nebraska. — 1999.
vi, 306 p : — (Open-file report ; 99-222) Shipping list no.: 2000-0887-M. ●Item 0624-H (MF)
OCLC 45030137

**2000-16608** **I 19.76:99-230**

Biomass and vegetative characteristics of sawgrass grown in a tilting flume as part of a study of vegetative resistance to flow. — 1999.
iv, 29 p. : — (U.S. Geological Survey open-file report ; 99-230) Shipping list no.: 2000-0887-M. ●Item 0624-H (MF)
OCLC 45029595

**2000-16609** **I 19.76:99-231**

Geophysical surveys near the Charles George Municipal Landfill and Flint Pond, Tyngsboro, Massachusetts. — 1999.
iii, 8 p. : — (Open-file report ; 99-231) Shipping list no.: 2000-0887-M. ●Item 0624-H (MF)
OCLC 45030001

**2000-16610** **I 19.76:99-233**

Distribution and abundance of submersed aquatic vegetation in the tidal Potomac River and upper Potomac Estuary, Maryland, Virginia, and the District of Columbia, 1993-1998. — 1999.
iv, 39 p. : — (U.S. Geological Survey open-file report ; 99-233) Shipping list no.: 2000-0887-M. ●Item 0624-H (MF)
OCLC 45009994

**2000-16611** **I 19.76:99-239**

Hydrographs of lake stage, stream discharge, and hydraulic head in ground water for the Mirror Lake area, New Hampshire, 1979-1995. — 1999.
52 p. : — (U.S. Geological Survey open-file report ; 99-239) Shipping list no.: 2000-0887-M. ●Item 0624-H (MF)
OCLC 45029827

**2000-16612** **I 19.76:99-240**

Assessing biological effects from highway-runoff constituents. — 1999.
vi, 45 p. ; — (Open-file report ; 99-240) Shipping list no.: 2000-0887-M. ●Item 0624-H (MF) ●Item 0624-H (online)
OCLC 45080785

**2000-16613** **I 19.76:99-244**

Ground-water quality data from the Abbotsford-Sumas aquifer of southwestern British Columbia and northwestern Washington State, February 1997. — 1999.
1 v. — (U.S. Geological Survey open-file report ; 99-244) Shipping list no.: 2000-0879-M. ●Item 0624-H (MF) GPO abridged cataloging.
OCLC 45036633

**2000-16614** **I 19.76:99-254**

Method for examination and documentation of basic information and metadata from published reports relevant to the study of stormwater runoff quality. — 1999.
vi, 157 p. ; — (Open-file report ; 99-254) Shipping list no.: 2000-0879-M. ●Item 0624-H (MF) ●Item 0624-H (online)
OCLC 45074266

**2000-16615** **I 19.76:99-255**

Basic requirements for collecting, documenting, and reporting precipitation and stormwater-flow measurements. — 1999.
vi, 30 p. : — (Open-file report ; 99-255) Shipping list no.: 2000-0887-M. ●Item 0624-H (MF) ●Item 0624-H (online)
OCLC 45080887

**2000-16616** **I 19.76:99-260**

Selected data for wells and test holes used in structure-contour maps of the Inyan Kara Group, Minnekahta Limestone, Minnelusa Formation, Madison Limestone, and Deadwood Formation in the Black Hills area, South Dakota. — 1999.
iii, 51 p. : — (Open-file report ; 99-260) Shipping list no.: 2000-0887-M. ●Item 0624-H (MF)
OCLC 45029915

**2000-16617** **I 19.76:99-270**

Evaluation of the multi-chambered treatment train, a retrofit water-quality management device. — 1999.
iv, 24 p. : — (U.S. Geological Survey open-file report ; 99-270) Shipping list no.: 2000-0887-M. ●Item 0624-H (MF)
OCLC 45029712

**2000-16618** **I 19.76:99-271**

Geologic and hydrologic data for the Municipal Solid Waste Landfill Facility, U.S. Army Air Defense Artillery Center and Fort Bliss, El Paso County, Texas. — 1999.
1 v. — (U.S. Geological Survey open-file report ; 99-271) Shipping list no.: 2000-0887-M. ●Item 0624-H (MF) GPO abridged cataloging.
OCLC 45029517

**2000-16619** **I 19.76:99-312**

Marine oxygen isotope stage 11 and associated terrestrial records. — [1999]
1 v. — (Open-file report ; 99-312) Shipping list no.: 2000-0887-M. ●Item 0624-H (MF) GPO abridged cataloging.
OCLC 45036738

**2000-16620** **I 19.76:99-321**

Abstracts of the 11th annual U.S. Geological Survey, Central Region, 1999 poster review. — 1999.
1 v. — (Open-file report ; 99-321) Shipping list no.: 2000-0887-M. ●Item 0624-H (MF) GPO abridged cataloging.
OCLC 45036565

**2000-16621** **I 19.76:99-339**

Proceedings of the Workshop on Present and Future Directions in Volcano-Hazard Assessments. — [1999]
1 v. — (Open-file report ; 99-339) Shipping list no.: 2000-0887-M. ●Item 0624-H (MF) GPO abridged cataloging.
OCLC 45045430

**2000-16622** **I 19.76:99-363**

Sun-illuminated sea floor topographic maps and perspective-view imagery of quadrangles 1-18, Stellwagen Bank National Marine Sanctuary off Boston, Massachusetts, September 1999. [2000]
1 computer optical disk : (U.S. Geological Survey open-file report ; 99-363) Shipping list no.: 2000-0026-E. ●Item 0624-H
OCLC 43906456

**2000-16623** **I 19.76:99-368-A**

Analytical results and sample locality maps for rock and stream-sediment samples, Chocolate Mountain Aerial Gunnery Range, Imperial and Riverside counties, California. — 1999.
32 leaves : — (Open-file report ; 99-368A) Shipping list no.: 2000-0887-M. ●Item 0624-H (MF)
OCLC 45014988

**2000-16624** **I 19.76:99-370**

Collection, preparation and testing of NIST hard rock mine waste reference material SRM 2780. — 1999.
1 v. — (Open file report ; 99-370) Shipping list no.: 2000-0887-M. ●Item 0624-H (MF) GPO abridged cataloging.
OCLC 45036595

**2000-16625** **I 19.76:99-375**

Water quality and inorganic chemistry of Icewater Spring and Mount Le Conte Spring, Great Smoky Mountains National Park, Tennessee and North Carolina. — 1999.
1 v. — (Open file report ; 99-375) Shipping list no.: 2000-0887-M. ●Item 0624-H (MF) GPO abridged cataloging.
OCLC 45036614

**2000-16626** **I 19.76:99-379**

Molecular stratigraphy of the Devonian Domanik Formation, Timan-Pechora Basin, Russia. — 1999.
1 v. — (Open-file report ; 99-379) Shipping list no.: 2000-0879-M. ●Item 0624-H (MF) GPO abridged cataloging.
OCLC 45029063

**2000-16627** **I 19.76:99-380**

Geophysical investigation of the nearshore geologic framework, eastern Casco Bay - Reid State Park, Maine. — 1999.
32 leaves : — (Open-file report ; no. 99-380) Shipping list no.: 2000-0879-M. ●Item 0624-H (MF)
OCLC 45014767

**2000-16628** **I 19.76:99-388**

Gravity and aeromagnetic models along the Los Angeles Region Seismic Experiment (Line 1), California. — 1999.
1 v. — (Open-file report ; OF 99-388) Shipping list no.: 2000-0879-M. ●Item 0624-H (MF) GPO abridged cataloging.
OCLC 45029054

**2000-16629** **I 19.76:99-394**

Mineralogy and chemistry of oxidized ores from the Upper Silesia Mississippi Valley-type zinc-lead deposits, Poland. — 1999.
1 v. — (Open-file report ; 99-394) Shipping list no.: 2000-0879-M. ●Item 0624-H (MF) GPO abridged cataloging.
OCLC 45018358

**2000-16630** **I 19.76:99-397**

Microfossil and stable isotope data from the last interglacial records of Ocean Drilling Program (ODP) sites 1018 and 1020. — [1999]
1 v. — (Open-file report ; 99-397) Shipping list no.: 2000-0879-M. ●Item 0624-H (MF) GPO abridged cataloging.
OCLC 45029038

**2000-16631** **I 19.76:99-400**

Proceedings of the Paleoseismology Workshop, March 15, 1999, Tsukuba, Japan. — [1999]
1 v. — (GSJ interim report ; no. EQ/99/2) Shipping list no.: 2000-0879-M. ●Item 0624-H (MF) GPO abridged cataloging.
OCLC 45020037

**2000-16632** **I 19.76:99-402**

GPS and GIS-based data collection and image mapping in the Antarctic Peninsula. — [2000]
1 v. (various pagings) : — (Open-file report ; 99-402) Shipping list no.: 2000-0879-M. ●Item 0624-H (MF)
OCLC 45009882

**2000-16633** **I 19.76:99-403**

Evaluation of high-resolution digital images for the landscape characterization of Colonia settlements. — [1999]
20 leaves : — (Open-file report ; 99-403) Shipping list no.: 2000-0879-M. ●Item 0624-H (MF)
OCLC 45009786

**2000-16634** **I 19.76:99-405**

Analytic resource assessment method for conventional oil and gas accumulations, the "ASSESS" method. — 1999.
34 leaves : — (Open-file report ; 99-405) Shipping list no.: 2000-0879-M. ●Item 0624-H (MF)
OCLC 45015169

**2000-16635** **I 19.76:99-412**

Co-rich Fe-Mn crusts from the Marshall Islands (Leg 1) and hydrothermal and hydrogenetic Fe-Mn deposits from Micronesia (Leg 2), KODOS 98-3 cruise, west Pacific. — 1999.
1 v. — (Open-file report ; 99-412) Shipping list no.: 2000-0879-M. ●Item 0624-H (MF) GPO abridged cataloging.
OCLC 45018418

**2000-16636** **I 19.76:99-413**

Sediment color and reflectance record from ocean drilling program hole 625B, Gulf of Mexico (marine isotope stage 5 interval). — [1999]
1 v. — (OFR ; 99-413) Shipping list no.: 2000-0879-M. ●Item 0624-H (MF) GPO abridged cataloging.
OCLC 45020253

**2000-16637** **I 19.76:99-419**

Probabilistic method for estimating future growth of oil and gas reserves. — 1999.
23 leaves : — (Open-file report ; 99-419) Shipping list no.: 2000-0879-M. ●Item 0624-H (MF)
OCLC 45009557

**2000-16638** **I 19.76:99-423**

Geologic map of the Green Bay 7.5-minute quadrangle, Prince Edward County, Virginia. 1999.
1 map (Open-file report ; 99-423) Shipping list no.: 2000-0879-M. ●Item 0624-H (MF)
OCLC 45052123

**2000-16639** **I 19.76:99-438**

Digital geologic map of part of the Thompson Falls 1:100,000 quadrangle, Idaho. 1999.
32 p. : (Open-file report ; 99-438) Shipping list no.: 2000-0485-M. ●Item 0624-H (MF) ●Item 0624-H (online)
OCLC 44190305

**2000-16640** **I 19.76:99-446**

Seismic velocities and geological conditions at twelve sites subjected to strong ground motion in the 1994 Northridge, California, earthquake. — [1999]
i, 142 p. : — (U.S. Geological Survey open-file report ; 99-446) Shipping list no.: 2000-0879-M. ●Item 0624-H (MF)
OCLC 45015120

**2000-16641** **I 19.76:99-459**

Water-quality data for the Talkeetna River and four streams in national parks, Cook Inlet basin, Alaska, 1998. — 1999.
iii, 58 p. : — (U.S. Geological Survey open-file report ; 99-459) Shipping list no.: 2000-0879-M. ●Item 0624-H (MF)
OCLC 45009632

**2000-16642** **I 19.76:99-462**

Construction and calibration of numerical ground-water-flow models of the western half of the Milford-Souhegan glacial-drift aquifer, Milford, New Hampshire. — 1999.
1 v. — (Open-file report ; 99-462) Shipping list no.: 2000-0879-M. ●Item 0624-H (MF) GPO abridged cataloging.
OCLC 45029101

**2000-16643** **I 19.76:99-464**

Methods of analysis by the U.S. Geological Survey National Water Quality Laboratory—determination of whole-water recoverable arsenic, boron, and vanadium using inductively coupled plasma-mass spectrometry. — 1999.
1 v.— (U.S. Geological Survey open-file report ; 99-464) Shipping list no.: 2000-0879-M. ●Item 0624-H (MF) GPO abridged cataloging.
OCLC 45036689

**2000-16644** **I 19.76:99-502**

Alaska aeromagnetic compilation. — Version 1.0. — 1999.
1 computer optical disc :— (Open-file report ; 99-502) Shipping list no.: 2000-0017-E. ●Item 0624-H ●Item 0624-H (online)
OCLC 43100951

**2000-16645** **I 19.76:99-515**

Use of magnetic methods in the investigation of an ancient Hawaiian fishpond. — 1999.
1 v.— (Open-file report ; 99-515) Shipping list no.: 2000-0879-M. ●Item 0624-H (MF) GPO abridged cataloging.
OCLC 45029130

**2000-16646** **I 19.76:99-521**

Bibliography of recent papers in the biomedical literature on the health impacts of geologic processes and materials. — 1999.
37 p. ;— (U.S. Geological Survey open-file report ; 99-521) Shipping list no.: 2000-0879-M. ●Item 0624-H (MF)
OCLC 45009000

**2000-16647** **I 19.76:99-526 A**

Aeromagnetic survey of parts of the Fond du Lac and Sheboygan 1:100,000 quadrangles, Wisconsin and Michigan. 1999.
1 map. (Open-file report ; 99-526 A) Shipping list no.: 2000-0879-M. ●Item 0624-H (MF)
OCLC 45086674

**2000-16648** **I 19.76:99-526 B**

Aeromagnetic survey of parts of the Oconomowoc and Milwaukee 1:100,000 quadrangles, Wisconsin and Michigan. 1999.
1 map. (Open-file report ; 99-526 B) Shipping list no.: 2000-0879-M. ●Item 0624-H (MF)
OCLC 45086786

**2000-16649** **I 19.76:99-526 C**

Aeromagnetic survey of parts of the Oconomowoc, Milwaukee, Lake Geneva, and Racine 1:100,000 quadrangles, Wisconsin and Michigan. 1999.
1 map. (Open-file report ; 99-526 C) Shipping list no.: 2000-0879-M. ●Item 0624-H (MF)
OCLC 45087195

**2000-16650** **I 19.76:99-526 D**

Aeromagnetic survey of parts of the Winona and La Crosse 1:100,000 quadrangles, Wisconsin and Minnesota. 1999.
1 map. (Open-file report ; 99-526 D) Shipping list no.: 2000-0879-M. ●Item 0624-H (MF)
OCLC 45087875

**2000-16651** **I 19.76:99-526 E**

Aeromagnetic survey of part of the Black River Falls 1:100,000 quadrangle, Wisconsin. 1999.
1 map. (Open-file report ; 99-526 E) Shipping list no.: 2000-0879-M. ●Item 0624-H (MF)
OCLC 45087966

**2000-16652** **I 19.76:99-526 F**

Aeromagnetic survey of the Sparta 1:100,000 quadrangle, Wisconsin. 1999.
1 map. (Open-file report ; 99-526 F) Shipping list no.: 2000-0879-M. ●Item 0624-H (MF)
OCLC 45088052

**2000-16653** **I 19.76:99-526 G**

Aeromagnetic survey of the Richland Center and part of the Decorah 1:100,000 quadrangles, Wisconsin and Iowa. 1999.
1 map. (Open-file report ; 99-526 G) Shipping list no.: 2000-0879-M. ●Item 0624-H (MF)
OCLC 45088093

**2000-16654** **I 19.76:99-526 H**

Aeromagnetic survey of the Oelwein and part of the Dubuque North 1:100,000 quadrangles, Wisconsin and Iowa. 1999.
1 map. (Open-file report ; 99-526 H) Shipping list no.: 2000-0879-M. ●Item 0624-H (MF)
OCLC 45088144

**2000-16655** **I 19.76:99-526-I**

Aeromagnetic survey of the Wisconsin Dells and parts of the Wisconsin Rapids, Appleton and Fond du Lac 1:100,000 quadrangles, Wisconsin. 1999.
1 map. (Open-file report ; 99-526 I) Shipping list no.: 2000-0879-M. ●Item 0624-H (MF)
OCLC 45094558

**2000-16656** **I 19.76:99-526 J**

Aeromagnetic survey of the Madison and part of the Oconomowoc 1:100,000 quadrangles, Wisconsin. 1999.
1 map. (Open-file report ; 99-526 J) Shipping list no.: 2000-0879-M. ●Item 0624-H (MF)
OCLC 45088193

**2000-16657** **I 19.76:99-526-K**

Aeromagnetic survey of the Monroe and part of the Lake Geneva 1:100,000 quadrangles, Wisconsin. 1999.
1 map. (Open-file report ; 99-526 K) Shipping list no.: 2000-0879-M. ●Item 0624-H (MF)
OCLC 45094758

**2000-16658** **I 19.76:99-526 L**

Aeromagnetic survey of parts of the Escanaba and Manistique 1:100,000 quadrangles, Wisconsin and Michigan. 1999.
1 map. (Open-file report ; 99-526 L) Shipping list no.: 2000-0879-M. ●Item 0624-H (MF)
OCLC 45094603

**2000-16659** **I 19.76:99-526-M**

Aeromagnetic survey of parts of the Marinette and Washington Island 1:100,000 quadrangles, Wisconsin and Michigan. 1999.
1 map. (Open-file report ; 99-526 M) Shipping list no.: 2000-0879-M. ●Item 0624-H (MF)
OCLC 45094733

**2000-16660** **I 19.76:99-526-N**

Aeromagnetic survey of parts of the Sturgeon Bay and Crystal Lake 1:100,000 quadrangles, Wisconsin and Michigan. 1999.
1 map. (Open-file report ; 99-526 N) Shipping list no.: 2000-0879-M. ●Item 0624-H (MF)
OCLC 45094675

**2000-16661** **I 19.76:99-526-O**

Aeromagnetic survey of parts of the Appleton, Manitowoc, and adjacent 1:100,000 quadrangles, Wisconsin and Michigan. 1999.
1 map. (Open-file report ; 99-526 O) Shipping list no.: 2000-0879-M. ●Item 0624-H (MF)
OCLC 45094635

**2000-16662** **I 19.76:99-527**

Aeromagnetic surveying in Wisconsin 1998-99. 2000.
1 computer laser disc : (U.S. Geological Survey open-file report ; 99-527) Shipping list no.: 2000-0039-E. ●Item 0624-H
OCLC 44568535

**2000-16663** **I 19.76:99-530 A**

Geologic information and analytical results for samples of drill core from the Myszkow porphyry copper-molybdenum deposit, southern Poland. — 1999.
1 v. — (Open-file report ; 99-530-A (Paper copy)) Shipping list no.: 2000-0879-M. ●Item 0624-H (MF) GPO abridged cataloging.
OCLC 45029400

**2000-16664** **I 19.76:99-533 A**

Geologic evaluation of the Oasis Valley basin, Nye County, Nevada. — 1999.
55 leaves : — (Open-file report ; 99-533 A) Shipping list no.: 2000-0879-M. ●Item 0624-H (MF)
OCLC 45014897

**2000-16665** **I 19.76:99-546**

Digital bedrock geologic map of the Ashland and the northern part of the Ironwood 30° x 60° quadrangles, Wisconsin and Michigan. 2000.
1 computer optical disc : (U.S. Geological Survey open-file report ; 99-546) Shipping list no.: 2000-0029-E. ●Item 0624-H ●Item 0624-H (online)
OCLC 43892263

**2000-16666** **I 19.76:99-547**

Preliminary digital geologic map of the Penokean (early Proterozoic) continental margin in northern Michigan and Wisconsin. 2000.
1 computer optical disc : (U.S. Geological Survey open-file report ; 99-547) Shipping list no.: 2000-0029-E. ●Item 0624-H ●Item 0624-H (online)
OCLC 43903264

**2000-16667** **I 19.76:99-557**

Digitized aeromagnetic datasets for the conterminous United States, Hawaii, and Puerto Rico. — Version 1.0. — 1999.
1 computer optical disc : — (Open-file report ; 99-557) Shipping list no.: 2000-0036-E. ●Item 0624-H ●Item 0624-H (online)
OCLC 44680312

**2000-16668** **I 19.79:EC 7/MT/999**

Ecoregions of Montana. 1999.
1 map : ●Item 0619-G-08
OCLC 43579992

**2000-16669** **I 19.79:P 96/2**

Puerto Rico e islas limitrofes. 1971.
1 map : Shipping list no.: 2000-0012-S. ●Item 0619-G-01
OCLC 10611362

**2000-16670** **I 19.79:SU 7/984**

Surface-water and related-land resources development in the United States and Puerto Rico. 1984.
1 map : Shipping list no.: 2000-0012-S. ●Item 0619-G-01 GPO abridged cataloging.
OCLC 35556465

**2000-16671** **I 19.79:V 42/PL.1-3**

Variation in the magnitude and style of deposition and erosion in three long (8-2 km) reaches as determined by photographic analysis. 1999.
3 maps : (Geophysical monograph ; 110) Contents: Plate 1. Point Hansbrough Reach — Plate 2. Tapeats Gorge Reach — Plate 3. Big Bend Reach. ●Item 0619-G-01
OCLC 44998560

**2000-16672** **I 19.81:C 59/997/32116-F 7**

[Cleveland National Forest (Calif.), and other adjacent forest areas]. Map sheets rev. 1997- [2000-
1 map on — sheets : Contents: 32116-F 7. Dulzura. ●Item 0619-M-05
OCLC 45090496

**2000-16673** **I 19.81:C 59/997/32116-G 6—G 7**

[Cleveland National Forest (Calif.), and other adjacent forest areas]. Map sheets rev. 1997- [2000-
1 map on — sheets : Contents: 32116-G 6. Viejas Mountain — G 7. Alpine. ●Item 0619-M-05
OCLC 45088607

**2000-16674** **I 19.81:C 59/997/32116-H 5—H 7**

[Cleveland National Forest (Calif.), and other adjacent forest areas]. Map sheets rev. 1997- [2000-
1 map on — sheets : Contents: 32116-H 5. Cuyamaca Peak — H 6. Tule Springs — H 7. El Cajon Mountain. ●Item 0619-M-05
OCLC 45088699

**2000-16675** **I 19.81:C 59/997/33116-A 6**

[Cleveland National Forest (Calif.), and other adjacent forest areas]. Map sheets rev. 1997- [2000-
1 map on — sheets : Contents: 33116-A 6. Santa Ysabel. ●Item 0619-M-05
OCLC 45090538

**2000-16676** **I 19.81:C 59/997/33116-A 8**

[Cleveland National Forest (Calif.), and other adjacent forest areas]. Map sheets rev. 1997- [2000-
1 map on — sheets : Contents: 33116-A 8. San Pasqual. ●Item 0619-M-05
OCLC 45090569

**2000-16677** **I 19.81:C 59/997/33116-C 8**

[Cleveland National Forest (Calif.), and other adjacent forest areas]. Map sheets rev. 1997- [2000-
1 map on — sheets : Contents: 33116-C 8. Boucher Hill. ●Item 0619-M-05
OCLC 45090617

**2000-16678** **I 19.81:C 59/997/33116-D 7—D 8**

[Cleveland National Forest (Calif.), and other adjacent forest areas]. Map sheets rev. 1997- [2000-
1 map on — sheets : Contents: 33116-D 7. Aguanga — D 8. Vail Lake. ●Item 0619-M-05
OCLC 45088389

**2000-16679** **I 19.81:C 59/997/33116-E 3**

[Cleveland National Forest (Calif.), and other adjacent forest areas]. Map sheets rev. 1997- [2000-
1 map on — sheets : Contents: 33116-E 3. Wildomar. ●Item 0619-M-05
OCLC 45090667

**2000-16680 I 19.81:C 59/997/33116-F 4—F 5**
[Cleveland National Forest (Calif.), and other adjacent forest areas]. Map sheets rev. 1997- [2000-
1 map on — sheets : Contents: 32116-F 4. Cameron Corners — F 5. Morena Reservoir. ●Item 0619-M-05
OCLC 45088548

**2000-16681 I 19.81:C 59/997/33117-G 4**
[Cleveland National Forest (Calif.), and other adjacent forest areas]. Map sheets rev. 1997- [2000-
1 map on — sheets : Contents: 33117-G 4. Lake Mathews. ●Item 0619-M-05
OCLC 45090706

**2000-16682 I 19.81:C 59/997/33117-G 6**
[Cleveland National Forest (Calif.), and other adjacent forest areas]. Map sheets rev. 1997- [2000-
1 map on — sheets : Contents: 33117-G 6. Black Star Canyon. ●Item 0619-M-05
OCLC 45090754

**2000-16683 I 19.81:L 89 P/995/34118-D 8**
[Los Padres National Forest (Calif.), and other adjacent forest areas]. Map sheets rev. 1995- [2000-
1 map on — sheets : Contents: 34118-D 8. Fillmore. ●Item 0619-M-05
OCLC 45091882

**2000-16684 I 19.81:L 89 P/995/34118-F 8**
[Los Padres National Forest (Calif.), and other adjacent forest areas]. Map sheets rev. 1995- [2000-
1 map on — sheets : Contents: 34118-F 8. Alamo Mountain. ●Item 0619-M-05
OCLC 45091643

**2000-16685 I 19.81:L 89 P/995/34118-G 8**
[Los Padres National Forest (Calif.), and other adjacent forest areas]. Map sheets rev. 1995- [2000-
1 map on — sheets : Contents: 34118-G 8. Frazier Mountain. ●Item 0619-M-05
OCLC 45091602

**2000-16686 I 19.81:L 89 P/995/34118-H 8**
[Los Padres National Forest (Calif.), and other adjacent forest areas]. Map sheets rev. 1995- [2000-
1 map on — sheets : Contents: 34118-H 8. Grapevine. ●Item 0619-M-05
OCLC 45091525

**2000-16687 I 19.81:L 89 P/995/34119-D 8**
[Los Padres National Forest (Calif.), and other adjacent forest areas]. Map sheets rev. 1995- [2000-
1 map on — sheets : Contents: 34119-D 8. Dos Pueblos Canyon. ●Item 0619-M-05
OCLC 45091473

**2000-16688 I 19.81:L 89 P/995/34119-E 5**
[Los Padres National Forest (Calif.), and other adjacent forest areas]. Map sheets rev. 1995- [2000-
1 map on — sheets : Contents: 34119-E 5. Hildreth Peak. ●Item 0619-M-05
OCLC 45091176

**2000-16689 I 19.81:L 89 P/995/34119-F 2—F 3**
[Los Padres National Forest (Calif.), and other adjacent forest areas]. Map sheets rev. 1995- [2000-
1 map on — sheets : Contents: 34119-F 2. San Guillermo Mountain — F 3. Reyes Peak. ●Item 0619-M-05
OCLC 45090950

**2000-16690 I 19.81:L 89 P/995/34119-G 4—G 5**
[Los Padres National Forest (Calif.), and other adjacent forest areas]. Map sheets rev. 1995- [2000-
1 map on — sheets : Contents: 33119-G 4. Cuyama Peak — G 5. Fox Mountain. ●Item 0619-M-05
OCLC 45090883

**2000-16691 I 19.81:L 89 P/995/35120-B 1**
[Los Padres National Forest (Calif.), and other adjacent forest areas]. Map sheets rev. 1995- [2000-
1 map on — sheets : Contents: 35120-B 1. Branch Mountain. ●Item 0619-M-05
OCLC 45091116

**2000-16692 I 19.81:L 89 P/995/35120-D 6**
[Los Padres National Forest (Calif.), and other adjacent forest areas]. Map sheets rev. 1995- [2000-
1 map on — sheets : Contents: 35120-D 6. Atascadero. ●Item 0619-M-05
OCLC 45091074

**2000-16693 I 19.81:L 89 P/995/36121-B 4**
[Los Padres National Forest (Calif.), and other adjacent forest areas]. Map sheets rev. 1995- [2000-
1 map on — sheets : Contents: 36121-B 4. Junipero Serra Peak. ●Item 0619-M-05
OCLC 45091036

**2000-16694 I 19.81:19154-C 8-TF-024/994**
Kalapana quadrangle, Hawaii—Hawaii Co., 1994. [1998]
1 map : ●Item 0619-M-11
OCLC 44910256

**2000-16695 I 19.81:19155-A 5-TF-024/995**
Naalehu quadrangle, Hawaii—Hawaii Co., 1995. [2000]
1 map : ●Item 0619-M-11
OCLC 44907641

**2000-16696 I 19.81:19155-G 1-TF-024/994**
Papaikou quadrangle, Hawaii—Hawaii Co., 1994. [1998]
1 map : ●Item 0619-M-11
OCLC 44908010

**2000-16697 I 19.81:20156-E 3-TF-024/995**
Makena quadrangle, Hawaii—Maui Co., 1995. [1999]
1 map : ●Item 0619-M-11
OCLC 44907823

**2000-16698 I 19.81:21156-B 8-TF-024/993**
Kaunakakai quadrangle, Hawaii—Maui Co., 1993. [1999]
1 map : ●Item 0619-M-11
OCLC 44908846

**2000-16699 I 19.81:21157-A 1-TF-024/993**
Molokai Airport quadrangle, Hawaii—Maui Co., 1993. [1999]
1 map : ●Item 0619-M-11
OCLC 44908530

**2000-16700 I 19.81:21157-A 1-TF-024/994**
Molokai Airport quadrangle, Hawaii—Maui Co., 1993. [1999]
1 map : ●Item 0619-M-11
OCLC 44908530

**2000-16701 I 19.81:34077-A 8-TF-024/997**
Carolina Beach quadrangle, North Carolina. Photoinspected 1997, boundaries rev. 1999. [1999]
1 map : ●Item 0619-M-33
OCLC 44906573

**2000-16702 I 19.81:34077-D 7-TF-024/997**
Mooretown quadrangle, North Carolina, 1997. [2000]
1 map : ●Item 0619-M-33
OCLC 45077303

**2000-16703 I 19.81:34077-E 4-TF-024/997**
Sneads Ferry quadrangle, North Carolina—Onslow Co., 1997. [2000]
1 map : ●Item 0619-M-33
OCLC 45083551

**2000-16704 I 19.81:34077-G 4-TF-024/997**
Jacksonville North quadrangle, North Carolina—Onslow Co., 1997. [2000]
1 map : ●Item 0619-M-33
OCLC 45083024

**2000-16705 I 19.81:34078-G 8-TF-024/997**
Saint Pauls quadrangle, North Carolina. Photoinspected 1997, boundaries verified 2000. [2000]
1 map : ●Item 0619-M-33
OCLC 45077427

**2000-16706 I 19.81:35080-G 6-TF-024/997**
Cool Springs quadrangle, North Carolina. Photoinspected 1997, boundaries verified 2000. [2000]
1 map : ●Item 0619-M-33
OCLC 45077550

**2000-16707 I 19.81:35080-H 8-TF-024/997**
Central quadrangle, North Carolina—Iredell Co. Photoinspected 1997, boundaries verified 2000. [2000]
1 map : ●Item 0619-M-33
OCLC 45082676

**2000-16708 I 19.81:36076-B 2-TM-024/997**
Wilmar quadrangle, North Carolina. Photoinspected 1997, boundaries verified 2000. [2000]
1 map : ●Item 0619-M-33
OCLC 45081427

**2000-16709 I 19.81:36076-B 4-TM-024/997**
Center Hill quadrangle, North Carolina. Photoinspected 1997, boundaries verified 2000. [2000]
1 map : ●Item 0619-M-33
OCLC 45081835

**2000-16710 I 19.81:36076-B 6-TM-024/997**
Valhalla quadrangle, North Carolina. Photoinspected 1997, boundaries verified 2000. [2000]
1 map : ●Item 0619-M-33
OCLC 45081611

**2000-16711 I 19.81:36076-C 4-TM-024/997**
Chapanoke quadrangle, North Carolina. Photoinspected 1997, boundaries revised 2000. [2000]
1 map : ●Item 0619-M-33
OCLC 45082532

**2000-16712 I 19.81:36076-C 6-TM-024/998**
Miltonsville quadrangle, North Carolina. Photoinspected 1997, boundaries revised 2000. [2000]
1 map : ●Item 0619-M-33
OCLC 45082401

**2000-16713 I 19.81:36076-D 2-TM-024/997**
Lambs Corner quadrangle, North Carolina. Photoinspected 1997, boundaries verified 2000. [2000]
1 map : ●Item 0619-M-33
OCLC 45081546

**2000-16714 I 19.81:36076-D 5-TM-024/997**
Sunbury quadrangle, North Carolina—Gates Co. Photoinspected 1997, boundaries verified 2000. [2000]
1 map : ●Item 0619-M-33
OCLC 45082594

**2000-16715 I 19.81:36077-C 3-TF-024/997**
Rich Square quadrangle, North Carolina—Northampton Co. Photoinspected 1997, boundaries verified 2000. [2000]
1 map : ●Item 0619-M-33
OCLC 45080800

**2000-16716 I 19.81:36077-C 6-TM-024/998**
Darlington quadrangle, North Carolina—Halifax Co. Photoinspected 1998, boundaries verified 2000. [2000]
1 map : ●Item 0619-M-33
OCLC 45081721

**2000-16717 I 19.81:36077-D 4-TM-024/997**
Lynchs Corner quadrangle, North Carolina. Photoinspected 1997, boundaries revised 2000. [2000]
1 map : ●Item 0619-M-33
OCLC 45081205

**2000-16718 I 19.81:36077-D 5-TF-024/997**
Weldon quadrangle, North Carolina. Photoinspected 1997, boundaries verified 2000. [2000]
1 map : ●Item 0619-M-33
OCLC 45081005

**2000-16719 I 19.81:36079-B 1-TF-024/997**
Caldwell quadrangle, North Carolina. Photoinspected 1997, boundaries revised 2000. [2000]
1 map : ●Item 0619-M-33
OCLC 45077630

**2000-16720 I 19.81:36079-C 5-TF-024/997**
Williamsburg quadrangle, North Carolina. Photoinspected 1997, boundaries verified 2000. [2000]
1 map : ●Item 0619-M-33
OCLC 45082772

**2000-16721 I 19.81:36079-D 2-TF-024/997**
Leasburg quadrangle, North Carolina. Photoinspected 1997, boundaries revised 2000. [2000]
1 map : ●Item 0619-M-33
OCLC 45077706

**2000-16722 I 19.81:36079-D 8-TF-024/997**
Mayodan quadrangle, North Carolina—Rockingham Co. Photoinspected 1997, boundaries verified 2000. [2000]
1 map : ●Item 0619-M-33
OCLC 45078239

**2000-16723 I 19.81:36080-A 8-TF-024/997**
Osbornville quadrangle, North Carolina. Photoinspected 1997, boundaries verified 2000. [2000]
1 map : ●Item 0619-M-33
OCLC 45078177

**2000-16724 I 19.81:36080-B 8-TF-024/997**
Ronda quadrangle, North Carolina. Photoinspected 1997, boundaries verified 2000. [2000]
1 map : ●Item 0619-M-33
OCLC 45078110

**2000-16725 I 19.81:36080-D 8-TF-024/997**
Roaring Gap quadrangle, North Carolina. Photoinspected 1997, boundaries verified 2000. [2000]
1 map : ●Item 0619-M-33
OCLC 45078061

**2000-16726 I 19.81:40124-B 2-TF-024/997**

Shubrick Peak quadrangle, California—Humboldt Co. Photoinspected 1977, boundaries verified 1999. [1999]
1 map : ●Item 0619-M-05
OCLC 44906455

**2000-16727 I 19.81:41070-G 8-TF-024/997**

Assawompset Pond quadrangle, Massachusetts. Photoinspected 1997, boundaries rev. 1998. [1999]
1 map : ●Item 0619-M-21
OCLC 44906962

**2000-16728 I 19.81:44071-H 6-TF-024/999**

Averill quadrangle, Vermont—Essex Co. Provisional 1995, photoinspected 1995, boundaries verified 1999. [1999]
1 map : ●Item 0619-M-29
OCLC 44907586

**2000-16729 I 19.81/2:T 61/994/55132-E 3**

[Tongass National Forest, Alaska and other adjacent forest areas], 1994. Map sheets revised 1994- [1998-
1 map on — sheets : Contents: National forest and other adjacent forest areas modified for USDA Forest Service use. Contents: 55132-E 2. Craig C-2. ●Item 0619-M-02
OCLC 42869798

**2000-16730 I 19.81/2:T 61/997/56131-A 3**

[Tongass National Forest, Alaska, and other adjacent forest areas]. Map sheets revised 1997- [2000-
1 map on — sheets : Contents: 56131-A 3. Bradfield Canal A-5. ●Item 0619-M-02
OCLC 45084922

**2000-16731 I 19.81/2:59149-G 6-TF-063/998**

Blying Sound (D-8) quadrangle Alaska—Kenai Peninsula Borough. Minor revision 1963, boundary rev. 1998. 1998.
1 map : ●Item 0619-M-02
OCLC 42869535

**2000-16732 I 19.91:I-2308**

Geologic map of the Mohave Mountains area, Mohave County, western Arizona. 1999 [i.e. 2000]
1 map : (Miscellaneous investigations series ; map I-2308) ●Item 0619-G-08
OCLC 44542762

**2000-16733 I 19.91:I-2542**

Geologic map of the Red Bluff 30° x 60° quadrangle, California. 1999 [i.e. 2000]
1 map : (Geologic investigations series ; map I-2542) ●Item 0619-G-08
OCLC 44546015

**2000-16734 I 19.91:I-2579**

Geologic map of the Galaxias quadrangle (MTM 35217) of Mars. 1999.
1 map : (Map ; I-2579) ●Item 0619-G-08
OCLC 42830754

**2000-16735 I 19.91:I-2628**

Geologic map of the Littlefield 30° x 60° quadrangle, Mohave County, northwestern Arizona. 2000.
1 map : (Geologic investigations series ; I-2628) ●Item 0619-G-08
OCLC 44799650

**2000-16736 I 19.91:I-2702**

Sun-illuminated sea floor topography of quadrangle 2 in the Stellwagen Bank National Marine Sanctuary off Boston, Massachusetts, 1999. [2000]
1 remote-sensing map : (Geologic investigations series ; map I-2702) ●Item 0619-G-08
OCLC 44555150

**2000-16737 I 19.91:I-2705**

Sun-illuminated sea floor topography of quadrangle 5 in the Stellwagen Bank National Marine Sanctuary off Boston, Massachusetts, 1999. [2000]
1 remote-sensing map : (Geologic investigations series ; map I-2705) ●Item 0619-G-08
OCLC 44562557

**2000-16738 I 19.91:I-2706**

Sun-illuminated sea floor topography of quadrangle 6 in the Stellwagen Bank National Marine Sanctuary off Boston, Massachusetts, 1999. [2000]
1 remote-sensing map : (Geologic investigations series ; map I-2706) ●Item 0619-G-08
OCLC 44563378

**2000-16739 I 19.91:I-2707**

Sun-illuminated sea floor topography of quadrangle 7 in the Stellwagen Bank National Marine Sanctuary off Boston, Massachusetts, 1999. [2000]
1 remote-sensing map : (Geologic investigations series ; map I-2707) ●Item 0619-G-08
OCLC 44563588

**2000-16740 I 19.91:I-2725**

Geologic maps and cross sections showing configurations of bedrock surfaces, Broken Bow $1^0$ x $2^0$ quadrangle, east-central Nebraska. Version 1.0. 2000.
1 map : (Geologic investigations series ; I-2584) Shipping list no.: 2000-0356-P. ●Item 0619-G-08 ●Item 0619-G-08 (online)
OCLC 44860409

**2000-16741 I 19.100:78162-E 1-TM-050/997**

Twin Rocks, Antarctica, 1997. Map edited 1995. [2000]
1 map : ●Item 0619-G-19
OCLC 44177048

**2000-16742 I 19.100:78163-C 1-TM-050/997**

Mount Lister, Antarctica, 1997. Map edited 1995. [2000]
1 map : ●Item 0619-G-19
OCLC 44176770

**2000-16743 I 19.100:78163-E 1-TM-050/997**

Mount Huggins, Antarctica, 1997. [2000]
1 map : ●Item 0619-G-19
OCLC 44176680

**2000-16744 I 19.100:78164-C 1-TM-050/997**

Joyce Glacier, Antarctica, 1997. [2000]
1 map : ●Item 0619-G-19
OCLC 44170691

**2000-16745 I 19.100:78164-E 1-TM-050/997**

The Pyramid, Antarctica, 1997. [2000]
1 map : ●Item 0619-G-19
OCLC 44176844

**2000-16746 I 19.100:78165-C 1-TM-050/997**

Marshall Valley, Antarctica, 1997. [2000]
1 map : ●Item 0619-G-19
OCLC 44176507

**2000-16747** **I 19.121:60/DISC.1-4**

U.S. Geological Survey World Petroleum Assessment 2000. — Version 1.0 — 2000.
4 computer laser discs : — (USGS Digital Data Series ; DDS-60) Shipping list no.: 2000-0046-E. ●Item 0621-K
OCLC 44568676

**2000-16748** **I 19.127:**

Water resources in California. Fact sheets (FS). 71994?- 8
●Item 0621-L (online)
OCLC 44923945

**2000-16749** **I 19.127:039-97**

Pesticides in surface waters. — [1997]
1 sheet [4] p. : — (U.S. Geological Survey fact sheet ; FS-039-97) ●Item 0621-L ●Item 0621-L (online)
OCLC 36913372

**2000-16750** **I 19.127:047-97**

The U.S. Geological Survey drinking water initiative. — [1997]
1 sheet : — (FS ; 047-97) Shipping list no.: 97-0204-P. ●Item 0621-L ●Item 0621-L (online)
OCLC 36911522

**2000-16751** **I 19.127:050-00**

The history of stream gaging in Ohio. — [2000]
[4] p. : — (USGS fact sheet ; 050-00) Shipping list no.: 2000-0344-P. ●Item 0621-L
OCLC 44868474

**2000-16752** **I 19.127:054-00**

Borehole-radar methods. — [2000]
1 folded sheet (4 p.) : — (Fact sheet ; 054-00) Shipping list no.: 2000-0339-P. ●Item 0621-L
OCLC 44864748

**2000-16753** **I 19.127:063-00**

Arsenic in ground-water resources of the United States. — [2000].
[4] p. : — (Fact sheet ; FS-063-00) Shipping list no.: 2000-0303-P. ●Item 0621-L
OCLC 44478335

**2000-16754** **I 19.127:064-00**

Simulation of the effects of streambed-management practices on flood levels in Vermont. — [2000]
1 folded sheet (6 p.) : — (USGS fact sheet : 064-00) Shipping list no.: 2000-0314-P. ●Item 0621-L
OCLC 44865278

**2000-16755** **I 19.127:067-00/CORR.**

Comparison of water-quality samples collected by siphon samplers and automatic samplers in Wisconsin. — [2000]
[4] p. : — (USGS fact sheet ; 067-00) Shipping list no.: 2000-0354-P. ●Item 0621-L
OCLC 45056260

**2000-16756** **I 19.127:074-97/2000**

Living on active volcanoes, the Island of Hawai'i. — Rev. June 2000. — 2000.
1 sheet. — (Reducing the risk from volcano hazards) Shipping list no.: 2000-0344-P. ●Item 0621-L GPO abridged cataloging.
OCLC 44945302

**2000-16757** **I 19.127:078-00**

Minimizing the risk of herbicide transport into public water supplies. — [2000]
1 folded sheet ([4] p.) : — (USGS fact sheet ; 078-00) Shipping list no.: 2000-0335-P. ●Item 0621-L
OCLC 44685849

**2000-16758** **I 19.127:080-00**

Flood of July 8, 1999, in Las Vegas Valley, southern Nevada. — [2000]
[4] p. : — (USGS fact sheet ; 080-00) Shipping list no.: 2000-0335-P. ●Item 0621-L
OCLC 45015108

**2000-16759** **I 19.127:106-99**

The National Hydrography Dataset. — [1999]
[2] p. : — (USGS fact sheet ; 106-99) Shipping list no.: 2000-0325-P. ●Item 0621-L ●Item 0621-L (online)
OCLC 42192235

**2000-16760** **I 19.127:169-97/2000**

Volcanic air pollution. — Rev. June 2000. — 2000.
1 sheet. — (Reducing the risk from volcano hazards) Shipping list no.: 2000-0344-P. ●Item 0621-L GPO abridged cataloging.
OCLC 44945310

**2000-16761** **I 19.127:172-96/2000**

Invisible $CO_2$ gas killing trees at Mammoth Mountain, California. — Rev. June 2000. — 2000.
1 sheet. — (USGS fact sheet ; 172-96) Shipping list no.: 2000-0350-P. ●Item 0621-L GPO abridged cataloging.
OCLC 45031784

**2000-16762** **I 19.127:179-99**

Ground-water flow and water quality of the Indian Island well field near Grand Island, Nebraska, 1994-95. — [2000]
1 folded sheet (4 p.) : — (U.S. Geological Survey fact sheet ; FS-179-99) Shipping list no.: 2000-0303-P. ●Item 0621-L
OCLC 44672413

## NATIONAL PARK SERVICE
## Interior Dept.
## Washington, DC 20013-7127

**2000-16763** **I 29.2:P 26/(DATE)**

Federal recreation passport program.
v. ; ●Item 0648
OCLC 30989152

**2000-16764** **I 29.2:P 69/4/2000**

Native plants for parks. — [2000?]
1 sheet (8 p.) : Shipping list no.: 2000-0335-P. ●Item 0648
OCLC 45006898

**2000-16765** **I 29.2:V 94/4**

Eighty years in the making. — 2000.
xi, 223 p. : Shipping list no.: 2000-0361-P. ●Item 0648
OCLC 44856839

**2000-16766** **I 29.9/5:155**

Fredericksburg battlefields. — [1998]
95 p. : — (Official national park handbook ; 155) Shipping list no.: 2000-0349-P. ●Item 0649 S/N 024-005-01195-1
OCLC 41419608

**2000-16767** **I 29.58/2:SA 5/V.2**

Sand Creek Massacre Project. — 2000-
v. : Shipping list no.: 2000-0889-M (v. 2). Contents: v. 2. Special Resource Study (SRS) and Environmental Assessment (EA). ●Item 0649 (MF)
OCLC 45088043

**2000-16768** **I 29.59/6:**

Technical briefs. — 71988- 8
●Item 0646-A-01 (online)
OCLC 44924141

**2000-16769** **I 29.79/3:L 72**
Little Rock, Central High School, National Historic Site, Little Rock, Arkansas. — [2000]
11 p. : Shipping list no.: 2000-0339-P. ●Item 0651-B-05
OCLC 45071182

**2000-16770** **I 29.79/3:V 94/2/DRAFT**
Voyageurs. — [2000]
xix, 389, iii, 75 p. : Shipping list no.: 2000-0297-P. Contents: Voyageurs National Park — Visitor use and facilities plan. ●Item 0651-B-05
OCLC 44998150

**2000-16771** **I 29.86/4:B 75**
Cultural landscape report. — [2000], 1999.
x, 160 p. : Shipping list no.: 2000-0303-P. ●Item 0646-N-03
OCLC 44990866

**2000-16772** **I 29.86/4:16/V.1**
Safety moored at last. — 1998-
v. : — (Cultural landscape publication ; 16) Shipping list no.: 2000-0344-P (v. 1). Contents: v. 1. History, existing conditions, analysis, preliminary preservations issues. ●Item 0646-N-03
OCLC 43728991

## FISH AND WILDLIFE SERVICE
## Interior Dept.
## Washington, DC 20240

**2000-16773** **I 49.2:C 63/11**
Coachella Valley sand dune ecosystem facts. — [2000]
1 sheet. Shipping list no.: 2000-0339-P. ●Item 0612 GPO abridged cataloging.
OCLC 44892992

**2000-16774** **I 49.2:C 63/12**
Coachella Valley fringe-toed lizard facts (Uma inornata). — [2000]
1 sheet. Shipping list no.: 2000-0339-P. ●Item 0612 GPO abridged cataloging.
OCLC 44893023

**2000-16775** **I 49.2:D 85/10/(DATE)**
Adaptive harvest management.
v. : ●Item 0612 ●Item 0612 (online)
OCLC 35630108

**2000-16776** **I 49.2:F 53/29**
Implications of U.S. population growth for recreational fishing. — [2000?]
43 p. : Shipping list no.: 2000-0358-P. ●Item 0612
OCLC 45051501

**2000-16777** **I 49.2:W 53/19/(DATE)**
North American Wetlands Conservation Act, progress report.
v. : ●Item 0612
OCLC 33251249

**2000-16778** **I 49.44/2:AL 1/2000**
Alamosa-Monte Vista national wildlife refuges. — [2000]
1 folded sheet (8 p.) : Shipping list no.: 2000-0361-P. ●Item 0612-C
OCLC 45095625

**2000-16779** **I 49.44/2:EA 7/3/2000**
Eastern Neck National Wildlife Refuge. — [2000]
[9] p. : Shipping list no.: 2000-0334-P. ●Item 0612-C
OCLC 44948266

**2000-16780** **I 49.44/2:ER 4/2/2000**
Erie National Wildlife Refuge. — [2000]
[9] p. : Shipping list no.: 2000-0344-P. ●Item 0612-C
OCLC 44947733

**2000-16781** **I 49.44/2:F 52/2000**
Fish Springs National Wildlife Refuge, Dugway, Utah. — [2000]
1 sheet : Shipping list no.: 2000-0354-P. ●Item 0612-C
OCLC 45047243

**2000-16782** **I 49.44/2:L 51/3**
Lee Metcalf National Wildlife Refuge. — [2000]
12 p. : Shipping list no.: 2000-0354-P. ●Item 0612-C
OCLC 45046243

**2000-16783** **I 49.44/2:P 93/2000**
Prime Hook National Wildlife Refuge. — [2000]
[8] p. : Shipping list no.: 2000-0344-P. ●Item 0612-C
OCLC 44947785

**2000-16784** **I 49.113:ED 9/DRAFT**
Edwin B. Forsythe and Cape May National Wildlife Refuges. — [2000]
1 v. (various pagings) : Shipping list no.: 2000-0309-P. ●Item 0612-A-03
OCLC 44554487

## LAND MANAGEMENT BUREAU
## Interior Dept.
## Washington, DC 20240

**2000-16785** **I 53.2:Al 1/6/2000**
BLM in Alaska. — Rev. 00. — [2000]
1 sheet : Shipping list no.: 2000-0334-P. ●Item 631
OCLC 44999857

**2000-16786** **I 53.2:G 95/4/999**
Gulkana National Wild River, Alaska. — Rev. 99. — [1999]
1 sheet : Shipping list no.: 2000-0309-P. ●Item 0631
OCLC 44911727

**2000-16787** **I 53.2:M 76/9/(DATE)**
Annual report.
v. : ●Item 0631 (MF) ●Item 0631 (online)
OCLC 30771999

**2000-16788** **I 53.7/2:AR 4 1/6**
Yuma East off-highway vehicle guide map. 1999.
1 map : Shipping list no.: 2000-0141-P. ●Item 0633
OCLC 43696297

**2000-16789** **I 53.7/2:AR 4 1/7**
La Posa off-highway vehicle guide map. 1999.
1 map : Shipping list no.: 2000-0141-P. ●Item 0633
OCLC 43696309

**2000-16790** **I 53.59:C 26/V.2/DRAFT**
Draft management plan and environmental statement for the Cascade Siskiyou Ecological Emphasis Area. — [2000]
2 v. : Shipping list no.: 2000-0747-M (v. 1); 2000-0847-M (v. 2). ●Item 0629-E-09 (MF)
OCLC 44612914

**2000-16791** **I 53.59:P 65/2**
Record of decision for Pinedale anticline natural gas exploration and development project, environmental impact statement. — [2000]
1 v. (various pagings) : Shipping list no.: 2000-0889-M. ●Item 0629-E-09 (MF)
OCLC 45087971

**2000-16792** **I 53.59:SO 8 B**

Record of decision for the environmental impact statement on the South Baggs area natural gas development project, Carbon County, Wyoming. — [2000]
1 v. (various pagings) : Shipping list no.: 2000-0903-M. ●Item 0629-E-09 (MF)
OCLC 45087720

## MINERALS MANAGEMENT SERVICE
## Interior Dept.
## Washington, D.C. 20240

**2000-16793** **I 72.12/2:2000-042**

Potential for accelerated bioremediation and restoration of oil-impacted marshes through the selection of superior oil-tolerant vegetation. — [2000]
xi, 47 p. : — (OCS study) Shipping list no.: 2000-0870-M. ●Item 0671-F (MF)
OCLC 44996431

## NATIONAL BIOLOGICAL SERVICE
## Interior Dept.
## Washington, D.C. 20240

**2000-16794** **I 27.41(NO.)**

Water operation and maintenance bulletin.
v. : ●Item 0660-E ●Item 0660-E (online)
OCLC 02602859

## INTERNATIONAL TRADE COMMISSION
## Washington, DC 20436

**2000-16795** **ITC 1.10/4:(DATE)**

Harmonized tariff schedule of the United States.
computer optical discs ; (USITC publication) ●Item 0982-B-03 (online) ● 0982-B-03 S/N 749-003-00000-6
OCLC 36300109

## JUSTICE DEPARTMENT
## Washington, DC 20530

Additional entries follow FBI entries.

**2000-16796** **J 1.2:AP 5/3/(DATE)**

Application booklet. Attorney General's honor program for ... graduating students, graduate law students and judicial law clerks.
v. ; ●Item 0717 ●Item 0717 (online)
OCLC 16633640

**2000-16797** **J 1.2:L 52/2**

Do your legal career, Justice. — [2000?]
48 p. : Shipping list no.: 2000-0349-P. ●Item 0717
OCLC 44948369

**2000-16798** **J 1.2:SU 6/(DATE)**

Application booklet. Summer law intern program for law students, summer ...
v. ; ●Item 0717 ●Item 0717 (online)
OCLC 16633415

**2000-16799** **J 1.8/2:T 66**

ADA guide for small towns. — [2000]
iii, 21 p. : Shipping list no.: 2000-0303—P. ●Item 0717-A-01 ●Item 0717-A-01 (online)
OCLC 44948062

## FEDERAL BUREAU OF INVESTIGATION
## Justice Dept.
## Washington, DC 20535

**2000-16800** **J 1.14/2:H 28**

Hate crimes. — [2000?]
[8] p. : Shipping list no.: 2000-0313-P. ●Item 0721
OCLC 44939804

**2000-16801** **J 1.14/2:N 21 A/(DATE)**

Directory of graduates of the FBI National Academy and officers of the FBI National Academy Associates.
v. ; ●Item 0721
OCLC 19656164

**2000-16802** **J 1.14/16:2000022278**

A parent's guide to Internet safety. [2000]
●Item 0722-A-01 (online)
OCLC 45076479

**2000-16803** **J 1.14/22:(DATE)**

Terrorism in the United States.
v. : ●Item 0717-C-17 ●Item 0717-C-17 (online)
OCLC 19115143

## JUSTICE DEPARTMENT
## Washington, DC 20530

**2000-16804** **J 1.108:(DATE)**

NCIC 2000.
●Item 0718-B (online)
OCLC 40808654

## PRISONS BUREAU
## Justice Dept.
## Washington, DC 20534

**2000-16805** **J 16.32:(DATE)**

Weekly population report.
●Item 0726-C-08 (online)
OCLC 37794729

## IMMIGRATION AND NATURALIZATION SERVICE
## Justice Dept.
## Washington, DC 20536

**2000-16806** **J 21.2/10:(DATE)**

Statistical yearbook of the Immigration and Naturalization Service.
v. ; ●Item 0725-B ●Item 0725-B (online)
OCLC 07063193

**2000-16807** **J 21.6/3:SA 1**

Safety and health guidebook. — [2000]
ix, 97 p. ; Shipping list no.: 2000-0354-P. ●Item 0725-A
OCLC 45052301

## DRUG ENFORCEMENT ADMINISTRATION
## Justice Dept.
## Washington, DC 20537

**2000-16808** **J 24.2:D 84/19**

Drug enforcement. — [1994]
71 p. : Shipping list no.: 94-0287-P. ●Item 0967
OCLC 31395262

## ASSISTANCE BUREAU
## Justice Dept.
## Washington, DC 20531

**2000-16809** **J 26.2:P 88/2000-3**

Memphis, Tennessee, police department's Crisis Intervention Team. — [2000]
11 p. : — (Bulletin from the field, practitioner perspectives) ●Item 0968-H-01
OCLC 45060005

**2000-16810** **J 26.30:M 52**

Emerging judicial strategies for the mentally ill in the criminal caseload. — [2000]
xx, 83 p. : — (Monograph) Shipping list no.: 2000-0325-P. ●Item 0717-N-01
OCLC 44865367

## NATIONAL INSTITUTE OF JUSTICE
## Justice Dept.
## Washington, DC 20531

**2000-16811** **J 28.2:C 86/22/V.2**

J 28.2:C 86/22/V.4

Criminal justice 2000. — [2000]
4 v. : Shipping list no.: 2000-0325-P (v. 1); 2000-0345-P (v. 2); 2000-0338-P (v. 3); 2000-0346-P (v. 4). Contents: v. 1. The nature of crime: continuity and change — v. 2. Boundary changes in criminal justice organizations — v. 3. Policies, processes, and decisions of the criminal justice system — v. 4. Measurement and analysis of crime and justice. ●Item 0718-A
OCLC 44864229

**2000-16812** **J 28.8:C 8/22/V.1-4**

Criminal justice 2000. — [2000]
Contents: v.1. The nature of crime: continuity and change— v.2 Boundary changes in criminal justice organizations— v.3 Policies, processes, and decisions of the criminal justice system— v.4 Measurement and analysis of crime and justice. ●Item 0718-A (online) GPO abridged cataloging.
OCLC 44924192

**2000-16813** **J 28.15/2-3:(DATE)**

Annual report on drug use among adult and juvenile arrestees.
v. : (Research report) ●Item 0717-J-01 ●Item 0717-J-01 (online)
OCLC 41622986

**2000-16814** **J 28.24:P 75/9**

The measurement of police integrity. — [2000]
11 p. ; — (Research in brief) Shipping list no.: 2000-0303-P. ●Item 0718-A-03
OCLC 44717999

**2000-16815** **J 28.24:SE 5/2/NO.6**

The rebirth of rehabilitation. — [2000]
8 p. ; — (Sentencing & corrections ; no. 6) Shipping list no.: 2000-0287-P. ●Item 0718-A-03 ●Item 0718-A-03 (online)
OCLC 44554837

**2000-16816** **J 28.24:SE 5/2/NO.7**

But they all come back. — [2000]
11 p. ; — (Sentencing & corrections ; no. 7) Shipping list no.: 2000-0287-P. ●Item 0718-A-03 ●Item 0718-A-03 (online)
OCLC 44554631

**2000-16817** **J 28.24:SE 5/2/NO.8**

Correcting corrections. — [2000]
8 p. ; — (Sentencing & corrections ; no. 8) Shipping list no.: 2000-0287-P. ●Item 0718-A-03 ●Item 0718-A-03 (online)
OCLC 44554572

**2000-16818** **J 28.24/3:(DATE)**

NIJ research portfolio.
v. ; (-1996: Research in brief) ●Item 0718-A-03 ●Item 0718-A-03 (online)
OCLC 43314515

**2000-16819** **J 28.24/3:EX 7**

A guide for explosion and bombing scene investigation. — [2000]
xii, 52 p. : Shipping list no.: 2000-0304-P. ●Item 0718-A-03
OCLC 44688741

**2000-16820** **J 28.24/3:F 51**

Fire and arson scene evidence. — [2000]
xiv, 64 p. : — (Research report) Shipping list no.: 2000-0314-P. ●Item 0718-A-03
OCLC 44630246

**2000-16821** **J 28.24/3:J 98/(DATE)**

Year in review.
v. ; (1996-199 : Research report) ●Item 0718-A-03
OCLC 39214523

**2000-16822** **J 28.24/3:V 81**

Extent, nature, and consequences of intimate partner violence. — [2000]
xii, 57 p. : — (Research report) Shipping list no.: 2000-0326-P. ●Item 0718-A-03 ●Item 0718-A-03 (online)
OCLC 44872836

## JUSTICE STATISTICS BUREAU
## Justice Dept.
## Washington, DC 20531

**2000-16823** **J 29.2:J 19/2**

Jails in Indian country, 1998 and 1999. — [2000]
iv, 51, 4, 3 p. : Shipping list no.: 2000-0357-P. ●Item 0717-R-01
OCLC 45045455

**2000-16824** **J 29.9/8:H 62/5**

Use and management of criminal history record information. — c1993.
xii, 148 p. : — (Criminal justice information policy) Shipping list no.: 1995-0360-M. ●Item 0968-H-12 (MF) ●Item 0968-H-12 (online)
OCLC 32491363

**2000-16825** **J 29.11:F 51/2**

Background checks for firearm transfers, 1999. — [2000]
10 p. : — (Bulletin / U.S. Bureau of Justice Statistics) Shipping list no.: 2000-0333-P. ●Item 0968-H-13
OCLC 44968838

**2000-16826** **J 29.13:D 84/6**

Drug use, testing, and treatment in jails. — [2000]
11 p. ; — (Special report) Shipping list no.: 2000-0334-P. ●Item 0968-H-16
OCLC 44947863

**2000-16827** **J 29.13:IM 8**

Intimate partner violence. — [2000]
11 p. : — (Special report) Shipping list no.: 2000-0340-P. ●Item 0968-H-16 ●Item 0968-H-16 (online)
OCLC 44878665

**2000-16828** **J 29.13:OF 2/2**
Federal firearm offenders, 1992-98. — [2000]
19 p. : — (Special report / Bureau of Justice Statistics) Shipping list no.: 2000-0333-P. ●Item 0968-H-16
OCLC 45000220

## JUVENILE JUSTICE AND DELINQUENCY PREVENTION OFFICE
## Justice Dept.
## Washington, DC 20530

**2000-16829** **J 32.2:AC 2/2000/MAY**
Developing a policy for controlled substance testing of juveniles. — [2000]
11 p. ; — (JAIBG bulletin) Shipping list no.: 2000-0303-P. ●Item 0718-A-05 S/N NCJ 178896
OCLC 44947808

**2000-16830** **J 32.2:AC 2/2000/MAY-2**
Ten steps for implementing a program of controlled substance testing of juveniles. — [2000]
27 p. ; — (JAIBG bulletin) Shipping list no.: 2000-0309-P. ●Item 0718-A-05
OCLC 45003643

**2000-16831** **J 32.10:C 73/4**
The community assessment centers concept. — [2000]
11 p. ; — (Juvenile justice bulletin) Shipping list no.: 2000-0314-P. ●Item 0718-A-09 (online) ●Item 0718-A-09
OCLC 44528995

**2000-16832** **J 32.10:C 86/2**
Characteristics of crimes against juveniles. — [2000]
11 p. : — (Juvenile justice bulletin) Shipping list no.: 2000-0309-P. ●Item 0718-A-09
OCLC 45003641

## VICTIMS of CRIME, OFFICE for
## Washington, DC 20531

**2000-16833** **J 34.2:F 21**
Family group conferencing. — [2000]
vii, 10 p. ; Shipping list no.: 2000-0353-P. ●Item 0720-B
OCLC 45056003

**2000-16834** **J 34.2:M 91**
Multicultural implications of restorative justice. — [2000]
vii, 27 p. ; Shipping list no.: 2000-0354-P. ●Item 0720-B
OCLC 45045498

**2000-16835** **J 34.2:V 66/5**
National survey of victim-offender mediation programs in the United States. — [2000]
vii, 25 p. ; Shipping list no.: 2000-0353-P. ●Item 0720-B
OCLC 45056098

**2000-16836** **J 34.8:V 66/2**
Guidelines for victim-sensitive victim-offender mediation. — [2000]
ix, 63 p. : Shipping list no.: 2000-0353-P. ●Item 0720-B-05
OCLC 45056036

**2000-16837** **J 34.10:V 66**
Directory of victim-offender mediation programs in the United States. — [2000]
x, 52 p. ; Shipping list no.: 2000-0353-P. ●Item 0720-B-04
OCLC 45055951

## U.S. CIRCUIT COURTS of APPEALS
## Washington, DC 20544

**2000-16838** **JU 2.2:B 11**
Final report of the independent counsel in re: Bruce Edward Babbitt. — [2000]
xix, 484, 96 [1] p. : ●Item 0743-D S/N 028-004-00122-9
OCLC 45052565

**2000-16839** **JU 2.2:M 26**
Final report of the independent counsel (in re:Madison Guaranty Savings & Loan Association). [2000]
●Item 0743-D (online)
OCLC 44990342

**2000-16840** **JU 2.2:M 26/2**
Final report of the independent counsel (in re:Madison Guaranty Savings & Loan Association) in re:Anthony Marceca. [2000]
●Item 0743-D (online)
OCLC 44970357

## FEDERAL JUDICIAL CENTER
## Washington, DC 20005

**2000-16841** **JU 13.2:97007417**
Survey on the Federal rules of bankruptcy procedure. — 1996.
viii, 45 p. ; ●Item 0743-C-01 (online)
OCLC 34877359

**2000-16842** **JU 13.8:97007400**
A guide to the preservation of federal judges' papers. — 1996.
vii, 83 p. : ●Item 0743-C-02 (online)
OCLC 34892455

**2000-16843** **JU 13.10:EV 1/994**
Electronic media coverage of federal civil proceedings. — 1994.
v, 49 p. ; ●Item 0743-C-03 (online)
OCLC 31218050

**2000-16844** **JU 13.10:97007419**
Likely consequences of amendments to Rule 68, Federal rules of civil procedure. — 1995.
iii, 65 p. ; ●Item 0743-C-03 (online)
OCLC 33400425

**2000-16845** **JU 13.10:97007421**
Report of a survey concerning Rule 11, Federal rules of civil procedure. — 1995.
15 p. ; ●Item 0743-C-03 (online)
OCLC 34208055

## LABOR DEPARTMENT
## Washington, DC 20210

**2000-16846** **L 1.2:EQ 2/2**
Equal opportunity. — [2000]
20 p. : Shipping list no.: 2000-0353-P. ●Item 0745
OCLC 45087847

**2000-16847** **L 1.2:OP 5/2**
A nation of opportunity. — [2000]
88 p. : ●Item 0745 ●Item 0745 (online)
OCLC 44922921

**2000-16848** **L 1.2:P 29**
About equal pay. — [1999?]
16 p. : Shipping list no.: 2000-0260-P. ●Item 0745
OCLC 44653444

**2000-16849** **L 1.2:SE 5/(DATE)**
Senior Executive Service ... forum series.
v. : ●Item 0745
OCLC 43721223

**2000-16850** **L 1.2:Y 8**
Report on the youth labor force. — [2000]
vii, 76 p. : Shipping list no.: 2000-0325-P. ●Item 0745 ●Item 0745 (online)
OCLC 44969836

**2000-16851** **L 1.2:98014839**
Genetic information and the workplace. [1998]
●Item 0745 (online)
OCLC 38435226

**2000-16852** **L 1.74:(DATE)**
Semiannual report to the Congress.
v. ; ●Item 0744-E (MF) ●Item 0744-E (online)
OCLC 33887534

## LABOR STATISTICS BUREAU
## Labor Dept.
## Washington, DC 20212

**2000-16853** **L 2.2:J 57/17**
Bureau of Labor Statistics job openings and labor turnover survey. — [2000?]
1 folded sheet (6 p.) : Shipping list no.: 2000-0344-P. ●Item 0769
OCLC 44939210

**2000-16854** **L 2.2:SU 7/4**
Office of Survey Methods Research. — [2000?]
[7] p. : Shipping list no.: 2000-0357-P. ●Item 0769
OCLC 45084249

**2000-16855** **L 2.3:(NOS.)**
Occupational employment and wages.
v. ; (Bulletin / U.S. Department of Labor, Bureau of Labor Statistics) ●Item 0768-A-01
OCLC 40054521

**2000-16856** **L 2.3/9:(DATE)**
Relative importance of components in the consumer price indexes.
v. ; (719 -1975s: Report) ●Item 0768-A-04 (MF)
OCLC 29464599

**2000-16857** **L 2.3/11:(DATE)**
Occupational injuries and illnesses—counts, rates, and characteristics.
v. ; (Bulletin) ●Item 0768-A-03 (MF)
OCLC 36779608

**2000-16858** **L 2.3/12:(DATE)**
Geographic profile of employment and unemployment.
v. ; (-1979: Report / U.S. Department of Labor, Bureau of Labor Statistics) ●Item 0768-A-06 (MF)
OCLC 29656960

**2000-16859** **L 2.120:(NOS.)A**
News. Employment situation of Vietnam era veterans.
v. ; ●Item 0769-P ●Item 0769-P (online)
OCLC 34536549

**2000-16860** **L 2.120:2000/1**
2000-01 edition of the Occupational Outlook Handbook published. — [2000]
[5] p. ;— (News) Shipping list no.: 2000-0304-P. ●Item 0769-P
OCLC 44989881

**2000-16861** **L 2.120:2000-165**
Employment situation of Vietnam-era veterans. — [2000]
[12] p. ;— (News) Shipping list no.: 2000-0335-P. ●Item 0769-P
OCLC 44989852

**2000-16862** **L 2.120/2-11:(DATE)**
News. Workplace injuries and illnesses in ...
v. ; ●Item 0769-P ●Item 0769-P (online)
OCLC 29870321

**2000-16863** **L 2.120/2-12:(DATE)**
News. Union members in ...
v. ; ●Item 0769-P ●Item 0769-P (online)
OCLC 31966353

**2000-16864** **L 2.121/43:SA 5 A/2/(DATE)**
National compensation survey. San Antonio, TX.
v. ; (Bulletin) ●Item 0768-B-43 ●Item 0768-B-43 (online)
OCLC 42883329

**2000-16865** **L 2.128:(DATE)**
International training programs in labor statistics.
v. ; ●Item 0769-S (MF)
OCLC 26917548

**2000-16866** **L 2.132:2000-11**
Consumer spending during retirement. — 2000.
[2] p. :— (Issues in labor statistics) Shipping list no.: 2000-0314-P. ●Item 0768-E
OCLC 44732622

## INTERNATIONAL LABOR AFFAIRS BUREAU
## Labor Dept.
## Washington, DC 20210

**2000-16867** **L 29.2:AP 1/EXEC.SUMM.**
The apparel industry and codes of conduct. [1996]
●Item 0745-A-01 (online)
OCLC 36136542

**2000-16868** **L 29.2:P 88**
Report on labor practices in Burma. — [1998]
116 p. ; ●Item 0745-A-01 (online)
OCLC 42244640

## OCCUPATIONAL SAFETY AND HEALTH ADMINISTRATION
## Labor Dept.
## Washington, DC 20210

**2000-16869** **L 35.2:W 57/2000/ENG./SPAN.**
Protecting whistleblowers with job safety and health complaints. — [2000]
1 folder (6 p.) : Shipping list no.: 2000-0318-P. ●Item 0765
OCLC 44912003

**2000-16870** **L 35.26:(DATE)**
OSHA CD-ROM.
computer optical discs ; ●Item 0744-G-01 S/N 729-013-00000-5
OCLC 25363814

## EMPLOYMENT STANDARDS ADMINISTRATION
## Labor Dept.
## Washington, DC 20210

**2000-16871** **L 36.8:AU 2**
Conducting audits in small unions. — [2000]
41, 7, 4, 4 p. : Shipping list no.: 2000-0334-P. ●Item 0746-C-05
OCLC 45056558

**2000-16872** **L 36.15:(DATE)**
ESA directory of offices.
v. ; (ESA publication ; 1426) ●Item 0746-C-07 (MF)
OCLC 17387019

## WOMEN'S BUREAU
## Labor Dept.
## Washington, DC 20210

**2000-16873** **L 36.102:W 84/13**
Women's Bureau, U.S. Department of Labor. — [2000?]
[2] p. ; Shipping list no.: 2000-0335-P. ●Item 0782
OCLC 45054599

**2000-16874** **L 36.102:W 84/14**
Women's Bureau publications. — [2000?]
[3] p. ; — (Facts on working women) Shipping list no.: 2000-0335-P. ●Item 0782
OCLC 45054480

**2000-16875** **L 36.102:W 84/15**
Tools for employers. [2000?]
(Facts on working women) ●Item 0782 ●Item 0782 (online)
OCLC 44950145

**2000-16876** **L 36.108:W 84/4**
Facts on working women. — [2000]
●Item 0783-C-02 ●Item 0783-C-02 (online)
OCLC 44991499

**2000-16877** **L 36.114/3:(DATE)**
Facts on working women.
v. ; ●Item 0783-C-03 ●Item 0783-C-03 (online)
OCLC 21266073

**2000-16878** **L 36.114/3:2000-01**
20 facts on women workers. [2000]
(Facts on working women ; 00-01) ●Item 0783-C-03 ●Item 0783-C-03 (online)
OCLC 44950155

**2000-16879** **L 36.114/3:2000-02**
Facts on working women. — [2000]
— (Facts on working women ; 00-02) ●Item 0783-C-03 ●Item 0783-C-03 (online)
OCLC 44990926

**2000-16880** **L 36.114/3:2000-03**
Facts on working women. — [2000]
●Item 0783-C-03 (online)
OCLC 44924181

**2000-16881** **L 36.114/3:2000-04**
Facts on working women. — [2000]
— (Facts on working women ; 00-04) ●Item 0783-C-03 ●Item 0783-C-03 (online)
OCLC 44991245

## WORKER'S COMPENSATION PROGRAMS OFFICE
## Labor Dept.
## Washington, DC 20210

**2000-16882** **L 36.401:(DATE)**
OWCP annual report to Congress.
v. : ●Item 0779-A-06 (MF)
OCLC 31773062

## MINE SAFETY AND HEALTH ADMINISTRATION
## Labor Dept.
## Arlington, VA 22203

**2000-16883** **L 38.8/2:4/997**
Accident prevention. — Rev. 1990. — [2000]
38 p. : — (Safety manual ; no. 4) Shipping list no.: 2000-0297-P. ●Item 644-A
OCLC 45006839

**2000-16884** **L 38.17/3:24/999**
Instructor training workshop. — 1999, [i.e., 2000]
iii, 74 p. : — (Instruction guide series ; IG 24) Shipping list no.: 2000-0876-M. ●Item 0637-K-05 (MF)
OCLC 45051683

**2000-16885** **L 38.17/3:54/2000**
Coal preparation. — [2000]
iii, 39 p. : — (Instruction guide series ; IG 54) Shipping list no.: 2000-0876-M. ●Item 0637-K-05 (MF)
OCLC 45051607

## LIBRARY OF CONGRESS
## Washington, DC 20540

**2000-16886** **LC 1.2:SE 6/6/2000**
Public services in the Library of Congress. — [1998]
1 folded sheet (6 p.) : Shipping list no.: 2000-0081-P. ●Item 0786
OCLC 44936096

**2000-16887** **LC 1.30/8-2:(DATE)**
Accessions list, Eastern and Southern Africa. Serial supplement.
computer optical discs ; ●Item 0785-B-01
OCLC 36441167

## COPYRIGHT OFFICE
## Library of Congress
## Washington, DC 20559

**2000-16888** **LC 3.4/2:SL-7/(DATE)**
Available short forms.
v ; (SL ; 7) ●Item 0802-A
OCLC 37558689

**2000-16889** **LC 3.4/2:38 B/2000**
Highlights of copyright amendments contained in the Uruguay Round Agreements Act (URAA). — Rev. June 2000. — 2000.
7, [1] p. : — (Circular ; 38b) Shipping list no.: 2000-0334-P. ●Item 0802-A
OCLC 44936138

**2000-16890** **LC 3.14:CON/(DATE)**
Continuation sheet for application forms. Form ... /CON.
v. : ●Item 0803-B ●Item 0803-B (online)
OCLC 38453000

## NATIONAL LIBRARY SERVICE FOR THE BLIND AND PHYSICALLY HANDICAPPED
## Washington, DC 20540

**2000-16891** **LC 19.11/2:(DATE)**

For younger readers.
v. ; ●Item 0806-A-13
OCLC 01569687

## HISTORY AND LITERATURE
## Washington, DC 20540

**2000-16892** **LC 26.9:KJ-KKZ/2000**

Library of Congress classification. KJ-KKZ. Law of Europe. — 2000 ed. — 2000.
xxxii, 662 p. ; Shipping list no.: 2000-0340-P. ●Item 0891
OCLC 44174178

**2000-16893** **LC 26.9:PJ-PK/2000**

Library of Congress classification. PJ-PK. Oriental philology and literature, Indo-Iranian philology and literature. — 2000 ed. — 2000.
ix, 267 p. ; ●Item 0819
OCLC 43328901

## SCIENCE TECHNOLOGY DIVISION
## Washington, DC 20540

**2000-16894** **LC 33.10:99-1**

Science and technology in 18th-century America. — [1999]
24 p. ; — (LC science tracer bullet ; TB 99-1) ●Item 0818-A (MF)
OCLC 44930348

## SPECIAL COUNSEL OFFICE
## Merit Systems Protection Board
## Washington, DC 20003

**2000-16895** **MS 2.1:(DATE)**

A report to Congress from the Office of Special Counsel.
v. ; ●Item 0290-K-02 (MF)
OCLC 27999200

## NATIONAL AERONAUTICS AND SPACE ADMINISTRATION
## Washington, DC 20546

**2000-16896** **NAS 1.15:(NOS.)**

Payload flight assignments—NASA mixed fleet.
v. ; ●Item 0830-D (MF)
OCLC 35630779

**2000-16897** **NAS 1.15:107479**

Flow quality studies of the NASA Glenn Research Center Icing Research Tunnel circuit (1995 tests). — [2000]
1 v. — ([NASA technical memorandum] ; NASA/TM-2000-107479) Shipping list no.: 2000-0886-M. ●Item 0830-D (MF) GPO abridged cataloging.
OCLC 45012893

**2000-16898** **NAS 1.15:208647**

Summary report of mission acceleration measurements for STS-87. — [1998]
1 v. Shipping list no.: 2000-0886-M. ●Item 0830-D (MF) GPO abridged cataloging.
OCLC 45012885

**2000-16899** **NAS 1.15:208769**

Steady secondary flows generated by periodic compression and expansion of an ideal gas in a pulse tube. — [1999]
1 v. — ([NASA technical memorandum] ; NASA/TM-1999-208769) Shipping list no.: 2000-0886-M. ●Item 0830-D (MF) GPO abridged cataloging.
OCLC 45012880

**2000-16900** **NAS 1.15:209017**

Development of a flush airdata sensing system on a sharp-nosed vehicle for flight at Mach 3 to 8. — [2000]
1 v. — ([NASA technical memorandum] ; NASA/TM-2000-209017) Shipping list no.: 2000-0886-M. ●Item 0830-D (MF) GPO abridged cataloging.
OCLC 45009667

**2000-16901** **NAS 1.15:209019**

Aerodynamic lift and moment calculations using a closed-form solution of the Possio equation. — [2000]
1 v. — ([NASA technical memorandum] ; NASA/TM-2000-209019) Shipping list no.: 2000-0886-M. ●Item 0830-D (MF) GPO abridged cataloging.
OCLC 45009645

**2000-16902** **NAS 1.15:209021**

Optimal pitch thrust-vector angle and benefits for all flight regimes. — [2000]
1 v. — ([NASA technical memorandum] ; NASA/TM-2000-209021) Shipping list no.: 2000-0886-M. ●Item 0830-D (MF) GPO abridged cataloging.
OCLC 45009655

**2000-16903** **NAS 1.15:209282**

SAMS acceleration measurements on Mir from May 1997 to June 1998 (NASA increments 5, 6, and 7). — [1999]
1 v. Shipping list no.: 2000-0886-M. ●Item 0830-D (MF) GPO abridged cataloging.
OCLC 45009682

**2000-16904** **NAS 1.15:209291**

Preparation of ion exchange films for solid-phase spectrophotometry and solid-phase fluorometry. — [2000]
1 v. — ([NASA technical memorandum] ; NASA/TM-2000-209291) Shipping list no.: 2000-0886-M. ●Item 0830-D (MF) GPO abridged cataloging.
OCLC 45009700

**2000-16905** **NAS 1.15:209710**

Raman shifting a tunable ArF excimer laser to wavelengths of 190 to 240 nm with a forced convection Raman cell. — [2000]
1 v. — ([NASA technical memorandum] ; NASA/TM-2000-209710) Shipping list no.: 2000-0886-M. ●Item 0830-D (MF) GPO abridged cataloging.
OCLC 45009688

**2000-16906** **NAS 1.15:209761**

Skin temperatures during unaided egress. — [2000]
1 v. — ([NASA technical memorandum] ; NASA/TM-2000-209761) Shipping list no.: 2000-0886-M. ●Item 0830-D (MF) GPO abridged cataloging.
OCLC 45009707

**2000-16907** **NAS 1.15:209856**

Residual strength analyses of riveted lap-splice joints. — [2000]
1 v. — ([NASA technical memorandum] ; NASA/TM-2000-209856) Shipping list no.: 2000-0886-M. ●Item 0830-D (MF) GPO abridged cataloging.
OCLC 45009724

**2000-16908** **NAS 1.15:209858**

Flight test measurements from the Tu-144LL structure/cabin noise experiment. — [2000]
1 v.— ([NASA technical memorandum] ; NASA/TM-2000-209858) Shipping list no.: 2000-0886-M. ●Item 0830-D (MF) GPO abridged cataloging.
OCLC 45009638

**2000-16909** **NAS 1.15:209859**

Flight test measurements from the Tu-144LL structure/cabin noise follow-on experiment. — [2000]
1 v.— ([NASA technical memorandum] ; NASA/TM-2000-209859) Shipping list no.: 2000-0886-M. ●Item 0830-D (MF) GPO abridged cataloging.
OCLC 45009674

**2000-16910** **NAS 1.15:209882**

NASA/GSFC research activities for the global ocean carbon cycle. — [2000]
1 v.— ([NASA technical memorandum] ; NASA/TM-2000-209882) Shipping list no.: 2000-0886-M. ●Item 0830-D (MF) GPO abridged cataloging.
OCLC 45003924

**2000-16911** **NAS 1.15:209883**

The Magnetospheric Multiscale Mission—. — [1999]
1 v.— ([NASA technical memorandum] ; NASA/TM-2000-209883) Shipping list no.: 2000-0886-M. ●Item 0830-D (MF) GPO abridged cataloging.
OCLC 45003931

**2000-16912** **NAS 1.15:210084**

Advances in fatigue and fracture mechanics analyses for metallic aircraft structures. — [2000]
1 v.— ([NASA technical memorandum] ; NASA/TM-2000-210084) Shipping list no.: 2000-0886-M. ●Item 0830-D (MF) GPO abridged cataloging.
OCLC 45003938

**2000-16913** **NAS 1.15:210095**

Aerothermal analysis and design of the Gravity Recovery and Climate Experiment (GRACE) spacecraft. — [2000]
1 v.— ([NASA technical memorandum] ; NASA/TM-2000-210095) Shipping list no.: 2000-0886-M. ●Item 0830-D (MF) GPO abridged cataloging.
OCLC 45003945

**2000-16914** **NAS 1.15:210106**

A practical engineering approach to predicting fatigue crack growth in riveted lap joints. — [2000]
1 v.— ([NASA technical memorandum] ; NASA/TM-2000-210106) Shipping list no.: 2000-0886-M. ●Item 0830-D (MF) GPO abridged cataloging.
OCLC 44994025

**2000-16915** **NAS 1.15:210107**

High-speed research surveillance symbology assessment experiment. — [2000]
1 v.— ([NASA technical memorandum] ; NASA/TM-2000-210107) Shipping list no.: 2000-0886-M. ●Item 0830-D (MF) GPO abridged cataloging.
OCLC 44994090

**2000-16916** **NAS 1.15:210129**

Magnetically actuated propellant orientation experiment, controlling fluid motion with magnetic fields in a low-gravity environment. — [2000]
1 v.— ([NASA technical memorandum] ; NASA/TM-2000-210129) Shipping list no.: 2000-0886-M. ●Item 0830-D (MF) GPO abridged cataloging.
OCLC 45003953

**2000-16917** **NAS 1.15:210132**

A pilot study for applying an extravehicular activity exercise prebreathe protocol to the International Space Station. — [2000]
1 v.— ([NASA technical memorandum] ; NASA/TM-2000-210132) Shipping list no.: 2000-0886-M. ●Item 0830-D (MF) GPO abridged cataloging.
OCLC 44994102

**2000-16918** **NAS 1.15:210200**

A review of electrical impedance spectrometry methods for parametric estimation of physiologic fluid volumes. — [2000]
1 v.— ([NASA technical memorandum] ; NASA/TM-2000-210200) Shipping list no.: 2000-0886-M. ●Item 0830-D (MF) GPO abridged cataloging.
OCLC 44994122

**2000-16919** **NAS 1.21:7011(NOS.)**

Aerospace medicine and biology.
v. ; (NASA SP ; 7011) ●Item 0830-J-01 (MF) ●Item 0830-J-01 (online)
OCLC 35111698

**2000-16920** **NAS 1.24:(DATES)**

Headquarters directory.
v. ; ●Item 0830-L-01 (MF)
OCLC 26227285

**2000-16921** **NAS 1.55:10154**

The Blue Dot Workshop. — [1997]
iv, 39 p. :— (NASA conference publication ; 10154) Shipping list no.: 98-0706-M. ●Item 0830-H-10 (MF)
OCLC 41867329

**2000-16922** **NAS 1.55:10185**

Proceedings of the 4th annual workshop. — [1996]
v, 402 p. :— (NASA conference publication ; 10185) Shipping list no.: 98-0706-M. ●Item 0830-H-10 (MF)
OCLC 41867412

**2000-16923** **NAS 1.55:209691/V.1/PT.1**

1997 NASA High-Speed Research Program Aerodynamic Performance Workshop. — [1999- ]
v.— (NASA/CP ; 1999-209691/VOL1/PT1) Shipping list no.: 2000-0908-M (v.1, pt.1). Contents: v. 1. Configuration aerodynamics. ●Item 0830-H-10 (MF) GPO abridged cataloging.
OCLC 45096649

**2000-16924** **NAS 1.55:209692/V.1/PT.2**

NAS 1.55:209692/V.2

1998 NASA High-Speed Research Program Aerodynamic Performance Workshop. — [1999- ]
v.— (NASA/CP ; 1999-209692/VOL1/PT2, VOL2) Shipping list no.: 2000-0908-M (v.1,pt.2; v.2). Contents: v. 1. Configuration aerodynamics — v. 2. High lift. ●Item 0830-H-10 (MF) GPO abridged cataloging.
OCLC 45080512

**2000-16925** **NAS 1.55:209704/V.1/PT.1-2**

NAS 1.55:209704/V.2/PT.1-2

1999 NASA High-Speed Research Program Aerodynamic Performance Workshop. — [1999- ]
v.— (NASA/CP ; 1999-209704/VOL1/PT1-PT2, VOL2/PT1-PT2) Shipping list no.: 2000-0697-M (v.1, pts.1-2, v.2, pt.1), 2000-0908-M (v.2, pt.2). Contents: v. 1. Configuration aerodynamics — v. 2. High lift. ●Item 0830-H-10 (MF) GPO abridged cataloging.
OCLC 44596209

**2000-16926** **NAS 1.60:209536**

Design of supersonic transport flap systems for thrust recovery at subsonic speeds. — [1999]
1 v. — (NASA/TP ; 1999-209536) Shipping list no.: 2000-0908-M. ●Item 0830-H-15 (MF) GPO abridged cataloging.
OCLC 45080427

**2000-16927** **NAS 1.60:210016/PT.2**

Present state of knowledge of the upper atmosphere 1999. — [2000-]
v. — (NASA/TP ; 2000-210016) Shipping list no.: 2000-0908-M (pt. 2). ●Item 0830-H-15 (MF) GPO abridged cataloging.
OCLC 45083035

**2000-16928** **NAS 1.60:210031**

Ice accretions and icing effects for modern airfoils. — [2000]
1 v. — (NASA/TP ; 2000-210031) Shipping list no.: 2000-0908-M. ●Item 0830-H-15 (MF) GPO abridged cataloging.
OCLC 45080447

**2000-16929** **NAS 1.60:210075**

Laser transmission measurements of soot extinction coefficients in the exhaust plume of the X-34 60k-lb thrust fastrac rocket engine. — [2000]
1 v. — (NASA/TP ; 2000-210075) Shipping list no.: 2000-0908-M. ●Item 0830-H-15 (MF) GPO abridged cataloging.
OCLC 45083174

**2000-16930** **NAS 1.69:**

NASA educational products. 71997-
●Item 0830-H-20 (online)
OCLC 45038074

**2000-1693NAS 1.86/3:DDF-ISTP-(LETTERS AND NOS.)**

International Solar-Terrestrial Physics Program. [1996?-
computer optical discs ; Contents: DDF-ISTP: IACG-000101 — IM-KP-0006-0010, 0012-0021, 0024, 0030-0034, 0110-0117, 0119-0128, 0135-0143, 0145-0171 — KP 0022-0026, 0029-0040, 0042-0044, 0047-0048, 0050-0052, 0054-0068, 0070, 0100-0101, 0105-0112, 0114-0125, 0128-0136, 0138, 0140-0141, 0143-0164. ●Item 0830-Z-03
OCLC 37177041

## NATIONAL CAPITAL PLANNING COMMISSION
## Washington, DC 20576

**2000-16932** **NC 2.1:(DATES)**

Federal capital improvements program for the National Capital region.
v. : ●Item 0831-A-02 (MF)
OCLC 36312751

## NATIONAL CREDIT UNION ADMINISTRATION
## Washington, DC 20456

**2000-16933** **NCU 1.2:IN 8**

"Using the Internet to serve the underserved.". — [2000?]
1 v. (various pagings) : Shipping list no.: 2000-0338-P. ●Item 0526
OCLC 45062628

**2000-16934** **NCU 1.19:(DATE)**

NCUA letter to credit unions.
v. : ●Item 0526-C ●Item 0526-C (online)
OCLC 16998421

## NATIONAL ENDOWMENT FOR THE ARTS
## National Foundation on the Arts and the Humanities
## Washington, DC 20506

**2000-16935** **NF 2.15:(DATE)**

Grants to organizations.
v. : ●Item 0831-B-16 ●Item 0831-B-16 (online)
OCLC 38537238

## NATIONAL ENDOWMENT FOR THE HUMANITIES
## National Foundation on the Arts and the Humanities
## Washington, DC 20506

**2000-16936** **NF 3.2:B 56**

Extending the reach. — [2000?]
28 p. : Shipping list no.: 2000-0335-P. ●Item 0831-B-01
OCLC 44996655

**2000-16937** **NF 3.2:F 11**

Extending the reach. — [2000?]
20 p. : Shipping list no.: 2000-0335-P. ●Item 0831-B-01
OCLC 44996366

**2000-16938** **NF 3.2:R 26/2**

Implementation grants for regional humanities centers. — [2000?]
24 p. : Shipping list no.: 2000-0348-P. ●Item 0831-B-01
OCLC 44996689

## NATIONAL SCIENCE FOUNDATION
## Washington, DC 20550

**2000-16939** **NS 1.18:(NOS.)**

Federal funds for research and development.
v. : (Surveys of science resources series) ●Item 0834-N (MF) ●Item 0834-N (online)
OCLC 11394664

**2000-16940** **NS 1.22:AS 4**

Human resources for science & technology. — 1993.
xiii, 143 p. : — (Surveys of science resources series) Shipping list no.: 1993-1019-M. ●Item 0834-T (MF) ●Item 0834-T (online)
OCLC 28878290

## UNITED STATES POSTAL SERVICE
## Washington, DC 20260-0010

**2000-16941** **P 1.2:H 62/775-993**

History of the United States Postal Service, 1775-1993. — [1993]
32 p. : — (Publication / United States Postal Service ; 100) ●Item 0837 (online)
OCLC 30386820

**2000-16942** **P 1.10/5:(DATE)**

International mail manual.
v. ; ●Item 0839-A-02
OCLC 08269582

**2000-16943** **P 1.12/7:(DATE)**

Employee and labor relations manual.
v. ; ●Item 0839-A-04
OCLC 04206304

**2000-16944** **P 1.12/8:998**

Postal operations manual. — [1998-
1 v. (loose-leaf) : Shipping list no.: 98-0357-P. ●Item 0837-E
OCLC 45075782

**2000-16945** **P 1.12/10:(DATE)**
Administrative support manual.
v. : ●Item 0843-F
OCLC 24527373

**2000-16946** **P 1.12/11:(DATE)**
Domestic mail manual.
v. : ●Item 0843-B
OCLC 05153904

## PERSONNEL MANAGEMENT OFFICE
## Washington, DC 20415

**2000-16947** **PM 1.2:J 82**
The leadership journey. — [2000]
100 p. : Shipping list no.: 2000-0314-P. ●Item 0295
OCLC 44951682

**2000-16948** **PM 1.10:RI 20-63 A**
Information on electing a survivor annuity for your spouse. — [1999]
i, 7 p. ; Shipping list no.: 2000-0304-P. ●Item 0299
OCLC 44989674

**2000-16949** **PM 1.10:RI 76-12/2000**
Information for retirees and their families. — Rev. May 2000. — 2000.
i, 35 p. ; Shipping list no.: 2000-0361-P. ●Item 0299 S/N 006-000-01503-4
OCLC 45096548

**2000-16950** **PM 1.10/2-3:(DATE)**
Demographic profile of the federal workforce.
v. : (Federal civilian workforce statistics) ●Item 0299 (MF)
OCLC 29858358

## PRESIDENT OF THE UNITED STATES
## Washington, DC 20500

**2000-16951** **PR 42.8:P 11/B 86**
Building American prosperity in the 21st century. — [1997]
xiii, 133 p. : Shipping list no.: 1997-0221-P. ●Item 0851-J ●Item 0851-J (online)
OCLC 36925963

**2000-16952** **PR 42.8:W 84/3**
Women's history is everywhere. — [2000?]
25 p. ; Shipping list no.: 2000-0304-P. ●Item 0851-J
OCLC 45045656

**2000-16953** **PR 42.9:(DATE)**
Economic report of the President transmitted to the Congress. [Dept. ed.]
v. : ●Item 0848 ●Item 0848 (online)
OCLC 01193149

## EXECUTIVE OFFICE OF THE PRESIDENT
## Washington, DC 20500

**2000-16954** **PREX 1.10/19:ED 8/KIT/2000**
Ability you can bank on. — [2000]
1 v. of braille ; Shipping list no.: 2000-0035-S. ●Item 0766-C-20
OCLC 44908593

## MANAGEMENT AND BUDGET OFFICE
## Executive Office of the President
## Washington, DC 20503

**2000-16955** **PREX 2.2:AC 1/2/NO.16**
Amendments to accounting for property, plant, and equipment. — [1999]
iii, 19 p. ; — (Statement of federal financial accounting standards ; no. 16) Shipping list no.: 2000-0334-P. ●Item 0854 ●Item 0854 (online) S/N 041-001-00548-0
OCLC 45016374

## CENTRAL INTELLIGENCE AGENCY
## Executive Office of the President
## Washington, DC 20505

**2000-16956** **PREX 3.10/4:AF 8/34**
Africa. [2000]
1 map : Shipping list no.: 2000-0358-P. ●Item 0856-A-01
OCLC 45037230

**2000-16957** **PREX 3.10/4:AN 8/20**
Antarctic region. [2000]
1 map : Shipping list no.: 2000-0361-P. ●Item 0856-A-01
OCLC 45080549

**2000-16958** **PREX 3.10/4:AR 2/9**
Arctic region. [2000]
1 map : Shipping list no.: 2000-0361-P. ●Item 0856-A-01
OCLC 45080504

**2000-16959** **PREX 3.10/4:AS 4/6**
Asia. [2000]
1 map : Shipping list no.: 2000-0361-P. ●Item 0856-A-01
OCLC 45080478

**2000-16960** **PREX 3.10/4:C 33 A/21**
Central America and the Caribbean. [2000]
1 map : Shipping list no.: 2000-0040-S. ●Item 0856-A-01
OCLC 45031156

**2000-16961** **PREX 3.10/4:C 33 B/3**
Central Balkan region. [2000]
1 map : Shipping list no.: 2000-0358-P. ●Item 0856-A-01
OCLC 45037380

**2000-16962** **PREX 3.10/4:C 73/16**
Commonwealth of Independent States. [2000]
1 map : Shipping list no.: 2000-0361-P. ●Item 0856-A-01
OCLC 45080381

**2000-16963** **PREX 3.10/4:D 39/3**
Central Africa. [2000]
1 map : Shipping list no.: 2000-0040-S. ●Item 0856-A-01
OCLC 45031049

**2000-16964** **PREX 3.10/4:EU 7/20**
Europe. [2000]
1 map : Shipping list no.: 2000-0358-P. ●Item 0856-A-01
OCLC 45037328

**2000-16965** **PREX 3.10/4:K 84/29**
Kosovo. [2000]
1 map : Shipping list no.: 2000-0361-P. ●Item 0856-A-01
OCLC 45079939

**2000-16966** **PREX 3.10/4:L 49/10**
Lebanon. [2000]
1 map : Shipping list no.: 2000-0361-P. ●Item 0856-A-01
OCLC 45080207

**2000-16967** **PREX 3.10/4:L 49/11**
Lebanon. [2000]
1 map : Shipping list no.: 2000-0361-P. ●Item 0856-A-01
OCLC 45079974

**2000-16968** **PREX 3.10/4:M 58/33**
Middle East. [2000]
1 map : Shipping list no.: 2000-0358-P. ●Item 0856-A-01
OCLC 45037278

**2000-16969** **PREX 3.10/4:N 56/11**
Niger. [2000]
1 map : Shipping list no.: 2000-0297-P. ●Item 0856-A-01
OCLC 44542784

**2000-16970** **PREX 3.10/4:N 56/12**
Niger. [2000]
1 map : Shipping list no.: 2000-0297-P. ●Item 0856-A-01
OCLC 44542785

**2000-16971** **PREX 3.10/4:N 81 AM/23**
North America. [2000]
1 map : Shipping list no.: 2000-0358-P. ●Item 0856-A-01
OCLC 44942253

**2000-16972** **PREX 3.10/4:OC 2/9**
Oceania. [2000]
1 map : Shipping list no.: 2000-0040-S. ●Item 0856-A-01
OCLC 45031201

**2000-16973** **PREX 3.10/4:SO 8 A/48**
Southeast Asia. [2000]
1 map : Shipping list no.: 2000-0358-P. ●Item 0856-A-01
OCLC 45037423

**2000-16974** **PREX 3.10/4:SO 8 A/49**
South America. [2000]
1 map : Shipping list no.: 2000-0358-P. ●Item 0856-A-01
OCLC 45037193

**2000-16975** **PREX 3.10/4:UN 4/7**
United States. [2000]
1 map : Shipping list no.: 2000-0358-P. ●Item 0856-A-01
OCLC 44942251

**2000-16976** **PREX 3.10/4:W 89/47**
[Political map of the world]. [2000]
1 map : Shipping list no.: 2000-0037-S. ●Item 0856-A-01
OCLC 44930610

**2000-16977** **PREX 3.10/4:W 89/49**
Physical map of the world, April 2000. [2000]
1 map : Shipping list no.: 2000-0040-S. ●Item 0856-A-01
OCLC 45044509

**2000-16978** **PREX 3.10/4:W 89/51**
Political map of the world, April 2000. [2000]
1 map : Shipping list no.: 2000-0040-S. ●Item 0856-A-01
OCLC 45044086

## FEDERAL COORDINATING COUNCIL FOR SCIENCE, ENGINEERING AND TECHNOLOGY
### Executive Office of the President
### Washington, DC 20500

**2000-16979** **PREX 8.111/2:995**
Biotechnology for the 21st century. — [1995]
xv, 89 p. : ●Item 0856-E-06 ●Item 0856-E-06 (online) S/N 038-000-00590-1
OCLC 34142774

## SCIENCE AND TECHNOLOGY POLICY OFFICE
### Executive Office of the President
### Washington, DC 20500

**2000-16980** **PREX 23.2:T 22/2**
Technology in the national interest. — 1996.
87 p. : Shipping list no.: 1996-0335-P. ●Item 0857-P-02
OCLC 35366536

**2000-16981** **PREX 23.14:AV 1**
National research and development plan for aviation safety, security, efficiency, and environmental compatibility. — [1999]
vii, 65 p. : Shipping list no.: 2000-0304-P. ●Item 0857-P-05
OCLC 43319411

**2000-16982** **PREX 23.14:R 31**
National research agenda for transportation and sustainable communities. — [1999]
iv, 13 p. : Shipping list no.: 2000-0304-P. ●Item 0857-P-05
OCLC 43327497

**2000-16983** **PREX 23.14:T 22**
National transportation technology plan. — [2000]
viii, 92 p. : Shipping list no.: 2000-0301-P. ●Item 0857-P-05 ●Item 0857-P-05 (online)
OCLC 44772936

## NATIONAL DRUG CONROL POLICY, OFFICE OF,
### Executive Office of the President
### Washington, DC 20520

**2000-16984** **PREX 26.2:EN 3**
Western Hemisphere drug policy leadership conference. — [2000?]
ix, 152 p. : Shipping list no.: 2000-0346-P. ●Item 0857-R S/N 040-000-00735-1
OCLC 44930476

**2000-16985** **PREX 26.2:P 21**
Parenting skills. — [2000?]
12 p. ; Shipping list no.: 2000-0358 ●Item 0857-R
OCLC 45071354

**2000-16986** **PREX 26.2:SCU 4**
You can help. — [2000?]
8 p. : ●Item 0857-R
OCLC 44903670

## VICE PRESIDENT of the UNITED STATES
### Washington, DC 20501

**2000-16987** **PRVP 42.2:97011310**
Acquisition best practices. Interim ed., May 1995. [1995]

OCLC 36384850

## RAILROAD RETIREMENT BOARD
### Chicago, IL 60611

**2000-16988** **RR 1.1:(DATE)**
Annual report for fiscal year ending September 30. [Dept. ed.]
v. : ●Item 0858 (MF)
OCLC 09150045

**2000-16989** **RR 1.2:97000204**
Railroad unemployment and sickness benefits. [1994]
●Item 0859 (online)
OCLC 35899710

## STATE DEPARTMENT
## Washington, DC 20520

**2000-16990** **S 1.1/4:(DATE)**

Report of the Visa Office.
v. : (719758-1980, 1982-1983: Department of State publication. Department and Foreign Service series) ●Item 0863 (MF)
OCLC 19493645

**2000-16991** **S 1.21:(DATE)**

Telephone directory.
v. ; (7Jan. 1984-8: Dept. of State publication) ●Item 0876-C (MF)
OCLC 11852904

**2000-16992** **S 1.76/3:(NOS.)**

Standardized regulations.
v. ; ●Item 0888 ●Item 0888 (online)
OCLC 02268085

**2000-16993** **S 1.123:B 41/2000**

Background notes, Belgium. — [2000]
23 p. ; — ([Background notes series]) Shipping list no.: 2000-0361-P. ●Item 0862-B S/N 844-002-10679-6
OCLC 45091865

**2000-16994** **S 1.123:C 82/2000**

Background notes, Costa Rica. — [2000]
13 p. ; Shipping list no.: 2000-0358-P. ●Item 0862-B S/N 844-002-10680-0
OCLC 45033381

**2000-16995** **S 1.123:J 22/2000**

Background notes, Jamaica. — [2000]
11 p. ; Shipping list no.: 2000-0358-P. ●Item 0862-B S/N 844-002-10681-8
OCLC 45033371

**2000-16996** **S 1.123:K 84/2000**

Background notes, Korea. — [2000]
19 p. ; — (Background notes series) Shipping list no.: 2000-0358-P. ●Item 0862-B S/N 844-002-10682-6
OCLC 45033458

**2000-16997** **S 1.123:UK 7**

Background notes, Ukraine. — [2000]
15 p. ; — (Background notes series) Shipping list no.: 2000-0358-P. ●Item 0862-B S/N 844-002-10683-4
OCLC 45033414

**2000-16998** **S 9.10:12691**

Aviation, safety. — [2000?]
6 p. ; — (Treaties and other international acts series ; 12691) Shipping list no.: 2000-0301-P. ●Item 0899 S/N 844-001-02336-3
OCLC 44893172

**2000-16999** **S 9.10:12692**

Defense, EURO-NATO Joint Jet Pilot Training (ENJJPT) Program. — [2000?]
6 p. ; — (Treaties and other international acts series ; 12692) Shipping list no.: 2000-0309-P. ●Item 0899 S/N 844-001-02337-1
OCLC 44930959

**2000-17000** **S 9.10:12693**

Defense. — [2000?]
23 p. ; — (Treaties and other international acts series ; 12693) Shipping list no.: 2000-0301-P. ●Item 0899 S/N 844-001-02338-0
OCLC 44892989

**2000-17001** **S 9.10:12694**

Defense. — [2000?]
105 p. ; — (Treaties and other international acts series ; 12694) Shipping list no.: 2000-0314-P. ●Item 0899 S/N 844-001-02339-8
OCLC 44945674

**2000-17002** **S 9.10:12695**

Defense. — [2000?]
39 p. : — (Treaties and other international acts series ; 12695) Shipping list no.: 2000-0301-P. ●Item 0899 S/N 844-001-02340-1
OCLC 44893413

## INTERNATIONAL DEVELOPMENT AGENCY
## State Dept.
## Washington, DC 20520

**2000-17003** **S 18.2:97007686**

Democracy in Africa—recent analyses. [1996]
35 p. ; ●Item 0900-C-02 (online)
OCLC 36211945

**2000-17004** **S 20.2:T 91**

20th century Americans. — [2000?]
i, 51 p. : Shipping list no.: 2000-0334-P. ●Item 0900-E
OCLC 44998143

## SMALL BUSINESS ADMINISTRATION
## Washington, DC 20416

**2000-17005** **SBA 1.2:F 11/ADVISOR**

The facts about—. — [1996]
1 folded sheet (6 p.) ; — (FS ; 0014) ●Item 0901-B
OCLC 36154635

**2000-17006** **SBA 1.19:L 54/3/2000**

Lender's & equity investor's guide. — 2nd ed. — [2000]
38 p. : Shipping list no.: 2000-0309-P. ●Item 0901-P
OCLC 44911688

## SECURITIES AND EXCHANGE COMMISSION
## Washington, DC 20549

**2000-17007** **SE 1.2:AR 1**

Arbitration procedures. — [1989]
20 p. Shipping list no.: 1992-1984-M. ●Item 0904 (MF) ●Item 0904 (online)
OCLC 28653819

**2000-17008** **SE 1.2:B 96/993**

Q&A, small business and the SEC. — [Rev. 2-93]. — [1993]
27 p. : Shipping list no.: 1993-1282-M. ●Item 0904 (MF) ●Item 0904 (online)
OCLC 29873005

**2000-17009** **SE 1.2:EX 1/2**

Opportunities for examiners with the SEC. — 2000.
8 p. : Shipping list no.: 2000-0335-P. ●Item 0904
OCLC 44989609

**2000-17010** **SE 1.2:97007203**

Directory of State Securities Regulators. — [1997?]

OCLC 36268287

**2000-17011** **SE 1.2:97007207**

Investment fraud and abuse travel to— cyberspace. — [1996]

OCLC 36334553

**2000-17012** **SE 1.11:97-007205**
Report of the Advisory Committee on the Capital Formation and Regulatory Processes. — [1996]
●Item 0908 (online)
OCLC 36313513

**2000-17013** **SE 1.11:97007225**
Report on the status of the recommendations from the Large Firm Project report. — [1994?]
●Item 0908 (online)
OCLC 36390351

**2000-17014** **SE 1.11:97007228**
The Large Firm Project. — [1994]
v, 16, 12 p. ; ●Item 0908 (online)
OCLC 35115866

**2000-17015** **SE 1.11:97007231**
Report of the task force on disclosure simplification. — [1997]
●Item 0908 (online)
OCLC 36280673

## SMITHSONIAN INSTITUTION
## Washington, DC 20560

**2000-17016** **SI 1.44:(DATES)**
Smithsonian opportunities for research and study in history, art, science.
v. ; ●Item 0910-W (MF) ●Item 0910-W (online)
OCLC 27638069

## SOCIAL SECURITY ADMINISTRATION
## Baltimore, MD 21235

**2000-17017** **SSA 1.2:AD 9/V.1/994-96**
Report of the 1994-1996 Advisory Council on Social Security. — 1997.
Contents: v. 1. Findings and recommendations. ●Item 0517-B (online) GPO abridged cataloging.
OCLC 36280521

**2000-17018** **SSA 1.2:AW 1**
Office of Systems Requirements, Associate Commissioner's. — [2000]
38 p. ; Shipping list no.: 2000-0334-P. ●Item 0517-B
OCLC 44999889

**2000-17019** **SSA 1.2:B 43/3/TAGALOG**
Social security. — [2000]
1 sheet. — (SSA publication ; no. 05-10757) Shipping list no.: 2000-0357-P. ●Item 0517-B GPO abridged cataloging.
OCLC 45040193

**2000-17020** **SSA 1.2:C 43/14**
Social Security. — [1996]
[2] p. ; — (SSA publication ; no. 05-10085) Shipping list no.: 1996-0353-P. ●Item 0517-B
OCLC 35571707

**2000-17021** **SSA 1.2:C 43/14/(DATE)**
Social security, benefits for children.
v. ; (SSA publication ; no. 05-100085) ●Item 0517-B ●Item 0517-B (online)
OCLC 43429632

**2000-17022** **SSA 1.2:C 83/2000**
Social security. — [2000]
1 sheet. — (SSA publication ; no. 05-10051) Shipping list no.: 2000-0357-P. ●Item 0517-B GPO abridged cataloging.
OCLC 45036551

**2000-17023** **SSA 1.2:D 35/(DATE)**
Social Security, how we decide if you are still disabled.
v. ; (SSA publication ; no. 05-10053) ●Item 0517-B ●Item 0517-B (online)
OCLC 37025836

**2000-17024** **SSA 1.2:EM 7/**
Social security, an employer's investment.
v. ; (SSA publication ; no. 05-10059) ●Item 0517-B ●Item 0517-B (online)
OCLC 34343943

**2000-17025** **SSA 1.2:F 11/2000/SPAN.**
Seguro Social. — [2000]
17 p. : — (SSA publication ; no. 05-10980) Shipping list no.: 2000-0357-P. ●Item 0517-B
OCLC 45047458

**2000-17026** **SSA 1.2:F 98/(DATE)**
The future of social security.
v. : (SSA publication ; no. 05-10055) ●Item 0517-B ●Item 0517-B (online)
OCLC 41399006

**2000-17027** **SSA 1.2:H 62/2000**
A brief history of Social Security. — [2000]
30, [1] p. : — (SSA publication ; no. 21-059) Shipping list no.: 2000-0350-P. ●Item 0517-B ●Item 0517-B (online)
OCLC 45003654

**2000-17028** **SSA 1.2:M 27/2**
Magnetic media reporting of forms 499R-2/W-2PR. — [2000]
xi, 84 p. : — (SSA pub. ; no. 42-007PR) Shipping list no.: 2000-0357-P. ●Item 0517-B (MF)
OCLC 45038065

**2000-17029** **SSA 1.2:M 27/3**
Magnetic media reporting of forms W-2VI. — [2000]
xi, 80 p. : — (SSA pub. ; no. 42-007VI) Shipping list no.: 2000-0357-P. ●Item 0517-B (MF)
OCLC 45038165

**2000-17030** **SSA 1.2:M 27/4**
Magnetic media reporting of forms W-2GU and W-2AS. — [2000]
xi, 83 p. : — (SSA pub. ; no. 42-007GU/AS) Shipping list no.: 2000-0357-P. ●Item 0517-B (MF)
OCLC 45038244

**2000-17031** **SSA 1.2:T 43**
Social security. — [2000]
[2] p. ; — (SSA publication ; no. 05-10060) Shipping list no.: 2000-0356-P. ●Item 0517-B ●Item 0517-B (online)
OCLC 45059756

**2000-17032** **SSA 1.19:(DATE)/SPAN.**
Seguro Social, revision de su incapacidad.
(SSA publication ; no. 05-10968) ●Item 0517-E (online)
OCLC 45003422

**2000-17033** **SSA 1.19:F 49/(DATE)**
Social security.
v. ; (SSA publication ; no. 05-10094) ●Item 0517-E ●Item 0517-E (online)
OCLC 43429454

**2000-17034** **SSA 1.19:P 29/2000-2**
Social security. — [2000]
●Item 0517-E
OCLC 44939978

**2000-17035** **SSA 1.19:P 38/(DATE)**
Government pension offset.
v. ; (SSA publication ; no. 05-10007) ●Item 0517-E ●Item 0517-E (online)
OCLC 37613530

**2000-17036** **SSA 1.31:(NOS.)**
Social security disability notes.
●Item 0516-X-04 (online)
OCLC 45074335

## COMPTROLLER OF CURRENCY
### Treasury Dept.
### Washington, DC 20219

**2000-17037** **T 12.19:EX 1**
Examiner's library. — [Version] 1.0 — [2000]
1 computer optical discs ; Shipping list no.: 2000-0053-E. ●Item 0947-A-01
OCLC 45075090

## INTERNAL REVENUE SERVICE
### Treasury Dept.
### Washington, DC 20224

**2000-17038** **T 22.2/15:6187/(DATE)**
Calendar year projections of individual returns by major processing categories.
v. : (Document ; 6187) ●Item 0956-J
OCLC 30056963

**2000-17039** **T 22.2/15:6790/(DATE)**
Examination program letter, fiscal year ...
v. ; (Document / Department of the Treasury, Internal Revenue Service : 6790) ●Item 0956-J
OCLC 38588234

**2000-17040** **T 22.2/15:10853/2000**
Occupational safety and health handbook. — [2000]
1 v. (loose-leaf) : — (Document ; 10853) Shipping list no.: 2000-0321-P. ●Item 0956-J
OCLC 44902501

**2000-17041** **T 22.19/2:SE 5**
Sentencing guidelines handbook. — Rev. 5-96. — 1996.
xix, 274 p. ; — (Document ; 7788) Shipping list no.: 2000-0354-P. ●Item 0956-A
OCLC 45070374

**2000-17042** **T 22.41:OP 5/2**
A rainbow of opportunities. Rev. 9-99. 1999.
1 poster : (Publication ; 1274) Shipping list no.: 2000-0038-S. ●Item 0955-E
OCLC 44990526

**2000-17043** **T 22.44/2:803/(DATE)**
Volunteer happenings.
v. : (Publication ; 803) ●Item 0964-B
OCLC 22995844

**2000-17044** **T 22.44/2:919/(DATE)**
How do I adjust my tax withholding?
v. : (Publication ; 919) ●Item 0964-B ●Item 0964-B (online)
OCLC 43513574

**2000-17045** **T 22.44/2:1224/(DATE)**
Looking for a speaker?
v. ; (Publication ; 1224) ●Item 0964-B
OCLC 28283618

**2000-17046** **T 22.44/2:1235/(DATE)**
Advance earned income tax credit (Advance EITC).
v. ; (Publication ; 1235) ●Item 0964-B
OCLC 39947194

**2000-17047** **T 22.44/2:1244/(DATE)**
Employee's daily record of tips (Form 4070-A) and Employee's report of tips to employer (Form 4070).
v. : (Publication ; 1244) ●Item 0964-B ●Item 0964-B (online)
OCLC 38227353

**2000-17048** **T 22.44/2:1275/2000**
A rainbow of opportunities. — Rev. 5-00. — [2000]
1 sheet ; — (Publication ; 1275) Shipping list no.: 2000-0334-P. ●Item 0964-B
OCLC 44935946

**2000-17049** **T 22.44/2:1542/(DATE)**
Per diem rates (for travel within the continental United States).
v. ; (Publication ; 1542) ●Item 0964-B ●Item 0964-B (online)
OCLC 26251763

**2000-17050** **T 22.44/2:1759**
Why wait till tax time if you qualify to get this credit now? — Rev. 5-00. — 2000.
1 sheet. — (Publication ; 1759) Shipping list no.: 2000-0303-P. ●Item 0964-B GPO abridged cataloging.
OCLC 44998034

**2000-17051** **T 22.44/2:1844/2000**
How advance EITC can add to employees' take-home pay year-round. — Rev. 5-00. — [2000]
1 folded sheet (6 p.) ; — (Publication ; 1844) Shipping list no.: 2000-0303-P. ●Item 0964-B
OCLC 44999727

**2000-17052** **T 22.44/2:2196/2000**
Practitioner education. — Rev. 4-98. — [2000]
1 sheet : — (Publication ; 2196) Shipping list no.: 2000-0348-P. ●Item 0964-B
OCLC 44999896

**2000-17053** **T 22.51:1116/INST./(DATE)**
Instructions for Form 1116, foreign tax credit—individual, fiduciary, or nonresident alien individual.
v. ; ●Item 0964-E ●Item 0964-E (online)
OCLC 25005725

**2000-17054** **T 22.51:8871/(DATE)**
Form 8871, political organization notice of Section 527 status.
●Item 0964-E (online)
OCLC 45010230

**2000-17055** **T 22.63:1762**
Why wait till tax time if you qualify to get this credit now? — Rev. 5-00. — [2000]
1 sheet ; Shipping list no.: 2000-0303-P. ●Item 0964-B-02
OCLC 44947474

## FINANCIAL MANAGEMENT SERVICE
### Treasury Dept.
### Washington, DC 20226

**2000-17056** **T 63.101/2-2:(DATE)**
United States government annual report. Appendix.
v. ; ●Item 0923 (MF)
OCLC 26205477

## ALCOHOL, TOBACCO AND FIREARMS BUREAU
### Treasury Dept.
### Washington, DC 20226

**2000-17057** **T 70.2:EN 2**

Following the gun. — [2000]
●Item 0971-B (online) ●Item 0971-B S/N 048-000-00534-9 (paper)
OCLC 44843066

## TRANSPORTATION DEPARTMENT
### Washington, DC 20590

**2000-17058** **TD 1.2:M 46**

Medium- and heavy-duty vehicle R&D strategic plan. — [2000]
ii, 16, 8, 28 p. : Shipping list no.: 2000-0313-P. ●Item 0982-C-01 ●Item 0982-C-01 (online)
OCLC 44968640

**2000-17059** **TD 1.2:M 46/2**

A ONE DOT Sharing Neutrals Program, alternative dispute resolution. — [2000?]
1 folded sheet (8 p.) ; Shipping list no.: 2000-0309-P. ●Item 0982-C-01
OCLC 44990344

**2000-17060** **TD 1.2:P 94/6/(DATE)**

Procurement forecast.
v. ; ●Item 0982-C-01 ●Item 0982-C-01 (online)
OCLC 40576120

## FEDERAL HIGHWAY ADMINISTRATION
### Transportation Dept.
### Washington, DC 20590

**2000-17061** **TD 2.8:T 68/8**

Transportation conformity. — Rev. June 19, 2000. — 2000.
28 p. : Shipping list no.: 2000-0356-P. ●Item 0982-G-02
OCLC 45056340

**2000-17062** **TD 2.23/2:(DATE)**

Highway statistics. Summary to ...
v. : ●Item 0265-B (MF)
OCLC 38875134

**2000-17063** **TD 2.30:(NOS.)**

Achievement report.
v. : ●Item 0982-G-11 (MF)
OCLC 37433120

**2000-17064** **TD 2.30:00-054**

Estimating cumulative traffic loads. — [2000].
1 v. Shipping list no.: 2000-0869-M. ●Item 0982-G-11 (MF) GPO abridged cataloging.
OCLC 45030714

**2000-17065** **TD 2.30:00-081**

Materials and methods for corrosion control of reinforced and prestressed concrete structures in new construction. — [2000]
1 v. Shipping list no.: 2000-0869-M. ●Item 0982-G-11 (MF) GPO abridged cataloging.
OCLC 45030447

**2000-17066** **TD 2.30:98-085**

Temperature predictions and adjustment factors for asphalt pavement. — [2000].
1 v. Shipping list no.: 2000-0869-M. ●Item 0982-G-11 (MF) GPO abridged cataloging.
OCLC 45030898

**2000-17067** **TD 2.30:99-194**

Development and field testing of Multiple Deployment Model Pile (MDMP). — [2000].
1 v. Shipping list no.: 2000-0869-M. ●Item 0982-G-11 (MF) GPO abridged cataloging.
OCLC 45031009

**2000-17068** **TD 2.30/5:(DATE)**

The Status of the nation's highways, bridges, and transit. [Dept. ed.]
v. ; ●Item 0982-G-21 ●Item 0982-G-21 (online)
OCLC 28826856

**2000-17069** **TD 2.30/5:00-010**

Commercial vehicle safety. — [2000]
x, 48 leaves : Shipping list no.: 2000-0876-M. ●Item 0982-G-21 (MF) ●Item 0982-G-21 (online)
OCLC 44996903

**2000-17070** **TD 2.30/5:00-011**

Women in transportation. — [2000?]
[40] p. : Shipping list no.: 2000-0876-M. ●Item 0982-G-21 (MF)
OCLC 44996838

**2000-17071** **TD 2.30/14:99-078**

Attention commercial drivers. — [1999]
[6] p. : Shipping list no.: 2000-0876-M. ●Item 0982-G-21 (MF)
OCLC 44996722

**2000-17072** **TD 2.30/15:98-014**

Principles of writing highway construction specifications. — [2000]
1 v. (various pagings) : Shipping list no.: 2000-0851-M. ●Item 0982-G-29 (MF)
OCLC 44886962

**2000-17073** **TD 2.30/19:00-012**

Let it snow. — [2000?]
i, 22 p. : Shipping list no.: 2000-0876-M. ●Item 0982-G-53 (MF)
OCLC 44996673

**2000-17074** **TD 2.30/19:99-018**

Incident management successful practices. — [2000]
27 p. : Shipping list no.: 2000-0876-M. ●Item 0982-G-53 (MF)
OCLC 44996508

## FEDERAL RAILROAD ADMINISTRATION
### Transportation Dept.
### Washington, DC 20590

**2000-17075** **TD 3.15:00/02.1**

Single passenger rail car impact test. — [2000- ]
v. Contents: v. 1. Overview and selected results. ●Item 0701-C (MF) GPO abridged cataloging.
OCLC 45031973

## FEDERAL AVIATION ADMINISTRATION
### Transportation Dept.
### Washington, DC 20591

**2000-17076** **TD 4.8/5:(NOS.)**

FAA inspection authorization directory.
v. ; (AC) ●Item 0431-A-27
OCLC 23277036

**2000-17077** **TD 4.8/5:8082-3**

Aviation mechanic general, airframe, and powerplant knowledge test guide. — 1999.
1 v. (various pagings) ; Shipping list no.: 2000-0304-P. ●Item 0431-A-27 S/N 050-007-01273-0
OCLC 42837263

**2000-17078** **TD 4.8/5:8082-11**

Inspection authorization knowledge test guide. — 1999.
1 v. (various pagings) : Shipping list no.: 2000-0357-P. ●Item 0431-A-27
OCLC 45046312

## AVIATION MEDICINE OFFICE
## Transportation Dept.
## Washington, DC 20590

**2000-17079** **TD 4.210:00/20**

A novel method for the determination of sildenafil (Viagra) and its metabolite (UK-103,320) in postmortem specimens using LC/MS/MS and LC/MS/MS/MS. — [2000]
1 v. Shipping list no.: 2000-0876-M. ●Item 0431-E-04 (MF) GPO abridged cataloging.
OCLC 45032171

**2000-17080** **TD 4.210:00/21**

Prevalence of drugs and alcohol in fatal civil aviation accidents between 1994 and 1998. — [2000]
1 v. Shipping list no.: 2000-0876-M. ●Item 0431-E-04 (MF) GPO abridged cataloging.
OCLC 45032281

**2000-17081** **TD 4.210:00/22**

Abnormal glucose levels found in transportation accidents. — [2000]
1 v. Shipping list no.: 2000-0876-M. ●Item 0431-E-04 (MF) GPO abridged cataloging.
OCLC 45032451

**2000-17082** **TD 4.210:00/23**

Gender differences in a refractive surgery population of civilian aviators. — [2000]
1 v. Shipping list no.: 2000-0876-M. ●Item 0431-E-04 (MF) GPO abridged cataloging.
OCLC 45032591

## NATIONAL HIGHWAY TRAFFIC SAFETY ADMINISTRATION
## Transportation Dept.
## Washington, DC 20590

**2000-17083** **TD 8.2:C 15/2000/PACK**

Campaign safe & sober program planner 22. — [2000]
1 portfolio (2pamphlets, sheets) : Shipping list no.: 2000-0027-S. ●Item 0982-D-01
OCLC 44891996

## TRANSPORTATON STATISTICS, BUREAU of
## Washington, DC 20590

**2000-17084** **TD 12.2:B 47**

Bicycle and pedestrian data. — 2000.
v, 77 p. : Shipping list no.: 2000-0297-P. ●Item 0556-C
OCLC 44682039

**2000-17085** **TD 12.2:99014623**

American travel survey. — [1999?]
●Item 0982-N-02 (online)
OCLC 41068761

**2000-17086** **TD 12.17:AT 6**

NTAD 2000. [2000]
1 computer optical disc ; Shipping list no.: 2000-0034-E. ●Item 0982-N-07
OCLC 44180016

## DEPARTMENT OF VETERANS AFFAIRS
## Washington, DC 20420

**2000-17087** **VA 1.2:J 82/3**

Journey of change III. — [2000]
x, 106, 4, 4 p. : Shipping list no.: 2000-0303-P. ●Item 0985
OCLC 44948174

**2000-17088** **VA 1.3/3:(DATE)**

Recruitment bulletin.
v. ; ●Item 0983-C ●Item 0983-C (online)
OCLC 16391128

**2000-17089** **VA 1.55:(DATE)**

Semiannual report to the Congress.
v. ; ●Item 0983-A-3 (MF) ●Item 0983-A-3 (online)
OCLC 43868484

## CONGRESS

**2000-17090** **X 1.1/A:**

[Congressional record online via GPO access]. 1994-
([GPO access : a service of the U.S. Government Printing Office]) ●Item 0994-D (online)
OCLC 30576124

## SENATE DOCUMENTS

Senate documents are available from the Senate Document Room unless otherwise indicated.

**2000-17091** **Y 1.1/3:(NOS.) M**

Standing rules of the Senate.
v. ; (Document / 106th Congress, 2d session, Senate ; 106-15) Shipping list no.: 2000-0256-P. Issue: Revised to Apr. 27, 2000. ●Item 0996-A ●Item 0996-A (online) ●Item 0996-B (MF) ●Item 0996-B (online)
OCLC 19543729

**2000-17092** **Y 1.1/3:(NOS.)M**

Standing rules of the Senate.
v. ; (Document / Senate) ●Item 0996-A ●Item 0996-A (online) ●Item 0996-B (MF) ●Item 0996-B (online)
OCLC 19543729

**2000-17093** **Y 1.1/3:106-15**

Standing rules of the Senate.
v. ; (Document / 106th Congress, 2d session, Senate ; 106-15) Shipping list no.: 2000-0256-P. Issue: Revised to Apr. 27, 2000. ●Item 0996-A ●Item 0996-A (online) ●Item 0996-B (MF) ●Item 0996-B (online)
OCLC 19543729

**2000-17094** **Y 1.1/3:106-16**

Nomination and election of the President and Vice President of the United States, including the manner of selecting delegates to national political conventions.
v. : (S. doc. / 106th Congress, 2d session ; 106-16) Shipping list no.: 2000-0237-P. Issue: 2000. ●Item 0996-A ●Item 0996-A (online) ●Item 0996-B (MF) ●Item 0996-B (online)
OCLC 03561678

**2000-17095** **Y 1.1/3:106-18**

Semiannual report of the Architect of the Capitol for the period ... pursuant to section 105(b), Public Law 454, Eighty-eighth Congress. v. ; (Document / 106th Congress, 2d session, Senate ; 106-18) Shipping list no.: 2000-0310-P. Issue: Oct. 1, 1999 through Mar. 31, 2000. ●Item 0996-A ●Item 0996-A (online) ●Item 0996-B (MF) ●Item 0996-B (online)
OCLC 02960458

**2000-17096** **Y 1.1/3:106-19**

Veto-S. 1287 (PM 101). — 2000.
2 p. ; — (Senate document ; 106-19) Shipping list no.: 2000-0306-P. ●Item 0996-A ●Item 0996-A (online) ●Item 0996-B (MF) ●Item 0996-B (online)
OCLC 44628621

## SENATE TREATY DOCUMENTS

Senate documents are available from the Senate Document Room unless otherwise indicated.

**2000-17097** **Y 1.1/4:106-35/CORR.**

Treaty with Cyprus on mutual legal assistance in criminal matters. — [Corr. print.]. — 2000.
iii, 23 p. : — (Treaty doc. ; 106-35) Shipping list no.: 2000-0342-P. ●Item 0996-A ●Item 0996-B (MF)
OCLC 44782459

**2000-17098** **Y 1.1/4:106-36**

Treaty with South Africa on mutual legal assistance in criminal matters. — 2000.
xi, 25 p. : — (Treaty doc. ; 106-36) Shipping list no.: 2000-0329-P. ●Item 0996-A ●Item 0996-B (MF)
OCLC 44948643

**2000-17099** **Y 1.1/4:106-37**

Protocols to the Convention on the Rights of the Child. — 2000.
x, 45 p. ; — (Treaty doc. ; 106-37) Shipping list no.: 2000-0355-P. ●Item 0996-A ●Item 0996-A (online) ●Item 0996-B (MF) ●Item 0996-B (online)
OCLC 45059809

**2000-17100** **Y 1.1/4:106-38**

Extradition treaty with Belize. — 2000.
ix, 16 p. ; — (Treaty doc. ; 106-38) Shipping list no.: 2000-0342-P. ●Item 0996-A ●Item 0996-A (online) ●Item 0996-B (MF) ●Item 0996-B (online)
OCLC 44782384

**2000-17101** **Y 1.1/4:106-39**

Treaty with Mexico on delimitation of continental shelf. — 2000.
viii, 7 p. : — (Treaty doc. ; 106-39) Shipping list no.: 2000-0342-P. ●Item 0996-A ●Item 0996-A (online) ●Item 0996-B (MF) ●Item 0996-B (online)
OCLC 44782260

## SENATE REPORTS

Senate reports are available from the Senate Document Room unless otherwise indicated.

**2000-17102** **Y 1.1/5:106-311**

Further revised allocation to subcommittees of budget totals for fiscal year 2001. — 2000.
2 p. ; — (Report / 106th Congress, 2d session, Senate ; 106-311) ●Item 1008-C ●Item 1008-C (online) ●Item 1008-D (MF) ●Item 1008-D (online)
OCLC 44854038

**2000-17103** **Y 1.1/5:106-314**

Saint-Gaudens National Historic Site. — [2000]
5 p. ; — (Report / 106th Congress, 2d session, Senate ; 106-314) Shipping list no.: 2000-0306-P. ●Item 1008-C ●Item 1008-C (online) ●Item 1008-D (MF) ●Item 1008-D (online)
OCLC 44908084

**2000-17104** **Y 1.1/5:106-317**

Upper Housatonic Valley National Heritage Area Study Act of 2000. — [2000]
5 p. ; — (Report / 106th Congress, 2d session, Senate ; 106-317) Shipping list no.: 2000-0306-P. ●Item 1008-C ●Item 1008-C (online) ●Item 1008-D (MF) ●Item 1008-D (online)
OCLC 45003653

**2000-17105** **Y 1.1/5:106-318**

Peopling of America Theme Study Act. — [2000]
7 p. ; — (Report / 106th Congress, 2d session, Senate ; 106-318) Shipping list no.: 2000-0306-P. ●Item 1008-C ●Item 1008-C (online) ●Item 1008-D (MF) ●Item 1008-D (online)
OCLC 44908095

**2000-17106** **Y 1.1/5:106-321**

Golden Spike rail study. — [2000]
7 p. ; — (Report / 106th Congress, 2d session, Senate ; 106-321) Shipping list no.: 2000-0306-P. ●Item 1008-C ●Item 1008-C (online) ●Item 1008-D (MF) ●Item 1008-D (online)
OCLC 44908114

**2000-17107** **Y 1.1/5:106-322**

Carter G. Woodson Home National Historic Site Study Act of 2000. — [2000]
5 p. ; — (Report / 106th Congress, 2d session, Senate ; 106-322) Shipping list no.: 2000-0331-P. ●Item 1008-C ●Item 1008-D (MF)
OCLC 45003682

**2000-17108** **Y 1.1/5:106-325**

Intelligence Authorization Act for FY 2001. — [2000]
9 p. ; — (Report / 106th Congress, 2d session, Senate ; 106-325) Shipping list no.: 2000-0331-P. ●Item 1008-C ●Item 1008-C (online) ●Item 1008-D (MF) ●Item 1008-D (online)
OCLC 44948919

**2000-17109** **Y 1.1/5:106-329**

Marriage Tax Relief Reconciliation Act of 2000. — [2000]
21 p. ; — (Report / 106th Congress, 2d session, Senate ; 106-329) Shipping list no.: 2000-0331-P. ●Item 1008-C ●Item 1008-C (online) ●Item 1008-D (MF) ●Item 1008-D (online)
OCLC 44948906

**2000-17110** **Y 1.1/5:106-330**

National Law Enforcement Museum Act. — [2000]
7 p. ; — (Report / 106th Congress, 2d session, Senate ; 106-330) Shipping list no.: 2000-0328-P. ●Item 1008-C ●Item 1008-C (online) ●Item 1008-D (MF) ●Item 1008-D (online)
OCLC 44940134

**2000-17111** **Y 1.1/5:106-333**

Kenai Mountains-Turnagain Arm National Heritage Corridor Area Act of 2000. — [2000]
12 p. ; — (Report / 106th Congress, 2d session, Senate ; 106-333) Shipping list no.: 2000-0343-P. ●Item 1008-C ●Item 1008-C (online) ●Item 1008-D (MF) ●Item 1008-D (online)
OCLC 45004297

**2000-17112** **Y 1.1/5:106-334**

Martin Luther King, Jr., Commemorative Plaque. — [2000]
5 p. ; — (Report / 106th Congress, 2d session, Senate ; 106-334) Shipping list no.: 2000-0237-P. ●Item 1008-C ●Item 1008-C (online) ●Item 1008-D (MF) ●Item 1008-D (online)
OCLC 45010235

**2000-17113** **Y 1.1/5:106-337**

Reports Consolidation Act of 2000. — 2000.
ii, 10 p. ; — (Report / 106th Congress, 2d session, Senate ; 106-337) Shipping list no.: 2000-0330-P. ●Item 1008-C ●Item 1008-C (online) ●Item 1008-D (MF) ●Item 1008-D (online)
OCLC 44930580

**2000-17114** **Y 1.1/5:106-338**

Breast Cancer Research Stamp Reauthorization Act of 2000. — 2000.
iii, 11 p. ; — (Report / 106th Congress, 2d session, Senate ; 106-338) Shipping list no.: 2000-0324-P. ●Item 1008-C ●Item 1008-C (online) ●Item 1008-D (MF) ●Item 1008-D (online)
OCLC 44889414

**2000-17115** **Y 1.1/5:106-341**

Wheeling National Heritage Area Act of 2000. — [2000]
9 p. ; — (Report / 106th Congress, 2d session, Senate ; 106-341) Shipping list no.: 2000-0324-P. ●Item 1008-C ●Item 1008-C (online) ●Item 1008-D (MF) ●Item 1008-D (online)
OCLC 44908124

**2000-17116** **Y 1.1/5:106-342**

Lackawanna Valley National Heritage Area Act of 1999. — [2000]
21 p. ; — (Report / 106th Congress, 2d session, Senate ; 106-342) Shipping list no.: 2000-0324-P. ●Item 1008-C ●Item 1008-C (online) ●Item 1008-D (MF) ●Item 1008-D (online)
OCLC 44908141

**2000-17117** **Y 1.1/5:106-345**

Maritime Administration Authorization Act for Fiscal Year 2001. — 2000.
ii, 20 p. ; — (Report / 106th Congress, 2d session, Senate ; 106-345) Shipping list no.: 2000-0332-P. ●Item 1008-C ●Item 1008-C (online) ●Item 1008-D (MF) ●Item 1008-D (online)
OCLC 45075726

**2000-17118** **Y 1.1/5:106-346**

Further revised allocation to subcommittees of budget totals for fiscal year 2001. — [July 18, 2000 version]. — 2000.
2 p. ; — (Report / 106th Congress, 2d session, Senate ; 106-346) Shipping list no.: 2000-0352-P. ●Item 1008-C ●Item 1008-C (online) ●Item 1008-D (MF) ●Item 1008-D (online)
OCLC 45037309

**2000-17119** **Y 1.1/5:106-347**

Special report of the Committee on Appropriations, United States Senate, on the Government Performance and Results Act of 1993. — 2000.
iii, 97 p. ; — (Report / 106th Congress, 2d session, Senate ; 106-347) Shipping list no.: 2000-0320-P. ●Item 1008-C ●Item 1008-C (online) ●Item 1008-D (MF) ●Item 1008-D (online)
OCLC 44930585

**2000-17120** **Y 1.1/5:106-348**

Presidential Transition Act of 2000. — 2000.
ii, 9 p. ; — (Report / 106th Congress, 2d session, Senate ; 106-348) Shipping list no.: 2000-0341-P. ●Item 1008-C ●Item 1008-C (online) ●Item 1008-D (MF) ●Item 1008-D (online)
OCLC 45069760

**2000-17121** **Y 1.1/5:106-349**

Electronic Commerce Technology Promotion Act. — 2000.
ii, 7 p. ; — (Report / 106th Congress, 2d session, Senate ; 106-349) Shipping list no.: 2000-0336-P. ●Item 1008-C ●Item 1008-D (MF)
OCLC 44940215

**2000-17122** **Y 1.1/5:106-350**

Further revised allocation to subcommittees of budget totals for fiscal year 2001. — [July 20, 2000 version]. — 2000.
2 p. ; — (Report / 106th Congress, 2d session, Senate ; 106-350) Shipping list no.: 2000-0332-P. ●Item 1008-C ●Item 1008-C (online) ●Item 1008-D (MF) ●Item 1008-D (online)
OCLC 45074465

**2000-17123** **Y 1.1/5:106-352**

The Counterintelligence Reform Act of 2000. — [2000]
9 p. ; — (Report / 106th Congress, 2d session, Senate ; 106-352) Shipping list no.: 2000-0352-P. ●Item 1008-C ●Item 1008-C (online) ●Item 1008-D (MF) ●Item 1008-D (online)
OCLC 44889470

**2000-17124** **Y 1.1/5:106-353**

National Marine Sanctuaries Amendments Act. — 2000.
ii, 31 p. ; — (Report / 106th Congress, 2d session, Senate ; 106-353) Shipping list no.: 2000-0336-P. ●Item 1008-C ●Item 1008-C (online) ●Item 1008-D (MF) ●Item 1008-D (online)
OCLC 44930588

**2000-17125** **Y 1.1/5:106-354**

International Monetary Stability Act of 2000. — 2000.
ii, 19 p. ; — (Report / 106th Congress, 2d session, Senate ; 106-354) Shipping list no.: 2000-0347-P. ●Item 1008-C ●Item 1008-D (MF)
OCLC 44940229

**2000-17126** **Y 1.1/5:106-354/CORR.**

International Monetary Stability Act of 2000. — [Corr. print.]. — 2000.
iii, 19 p. ; — (Report / 106th Congress, 2d session, Senate ; 106-354) Shipping list no.: 2000-0342-P. ●Item 1008-C ●Item 1008-C (online) ●Item 1008-D (MF) ●Item 1008-D (online)
OCLC 44906480

**2000-17127** **Y 1.1/5:106-355**

2002 Winter Olympic Commemorative Coin Act. — [2000]
iii, 7 p. ; — (Report / 106th Congress, 2d session, Senate ; 106-355) Shipping list no.: 2000-0355-P. ●Item 1008-C ●Item 1008-C (online) ●Item 1008-D (MF) ●Item 1008-D (online)
OCLC 45069724

**2000-17128** **Y 1.1/5:106-356**

Awarding a Congressional Gold Medal to Pope John Paul II. — 2000.
iii, 4 p. ; — (Report / 106th Congress, 2d session, Senate ; 106-356) Shipping list no.: 2000-0360-P. ●Item 1008-C ●Item 1008-C (online) ●Item 1008-D (MF) ●Item 1008-D (online)
OCLC 45069709

**2000-17129** **Y 1.1/5:106-357**

Awarding a Congressional Gold Medal to former President Ronald Reagan and former First Lady Nancy Reagan. — 2000.
iii, 4 p. ; — (Report / 106th Congress, 2d session, Senate ; 106-357) Shipping list no.: 2000-0355-P. ●Item 1008-C ●Item 1008-C (online) ●Item 1008-D (MF) ●Item 1008-D (online)
OCLC 45069741

**2000-17130** **Y 1.1/5:106-358**

Palmetto Bend Conveyance Act. — [2000]
13 p. ; — (Report / 106th Congress, 2d session, Senate ; 106-358) Shipping list no.: 2000-0347-P. ●Item 1008-C ●Item 1008-C (online) ●Item 1008-D (MF) ●Item 1008-D (online)
OCLC 45003672

**2000-17131** **Y 1.1/5:106-359**

Bend Feed Canal Pipeline Project Act of 2000. — [2000]
7 p. ; — (Report / 106th Congress, 2d session, Senate ; 106-359) Shipping list no.: 2000-0221-P. ●Item 1008-C ●Item 1008-C (online) ●Item 1008-D (MF) ●Item 1008-D (online)
OCLC 45040924

**2000-17132** **Y 1.1/5:106-360**

The Competitive Market Supervision Act. — 2000.
iii, 28 p. ; — (Report / 106th Congress, 2d session, Senate ; 106-360) Shipping list no.: 2000-0336-P. ●Item 1008-C ●Item 1008-C (online) ●Item 1008-D (MF) ●Item 1008-D (online)
OCLC 44930591

**2000-17133** **Y 1.1/5:106-361**

To reduce the fractionated ownership of Indian lands, and for other purposes. — [2000]
58 p. ; — (Report / 106th Congress, 2d session, Senate ; 106-361) Shipping list no.: 2000-0341-P. ●Item 1008-C ●Item 1008-D (MF)
OCLC 45075609

**2000-17134** **Y 1.1/5:106-362**

Water Resources Development Act of 2000. — 2000.
v, 81 p. ; — (Report / 106th Congress, 2d session, Senate ; 106-362) Shipping list no.: 2000-0336-P. ●Item 1008-C ●Item 1008-C (online) ●Item 1008-D (MF) ●Item 1008-D (online)
OCLC 44889380

**2000-17135** **Y 1.1/5:106-363**

Restoring the Everglades, an American Legacy Act. — [2000]
iii, 33 p. ; — (Report / 106th Congress, 2d session, Senate ; 106-363) Shipping list no.: 2000-0342-P. ●Item 1008-C ●Item 1008-C (online) ●Item 1008-D (MF) ●Item 1008-D (online)
OCLC 44940242

**2000-17136** **Y 1.1/5:106-364**

Day trading. — 2000.
iii, 153 p. ; — (Report / 106th Congress, 2d session, Senate ; 106-364) Shipping list no.: 2000-0341-P. ●Item 1008-C ●Item 1008-C (online) ●Item 1008-D (MF) ●Item 1008-D (online)
OCLC 45075698

**2000-17137** **Y 1.1/5:106-395**

Energy and water development appropriation bill, 2001. — [2000]
186 p. ; — (Report / 106th Congress, 2d session, Senate ; 106-395) Shipping list no.: 2000-0360-P. ●Item 1008-C ●Item 1008-C (online) ●Item 1008-D (MF) ●Item 1008-D (online)
OCLC 45059444

## HOUSE DOCUMENTS

House documents are available from the House Documents Room unless otherwise indicated.

**2000-17138** **Y 1.1/7:(NOS.)M**

Economic report of the President transmitted to the Congress. Doc. ed.
v. : (House document) ●Item 0996-A ●Item 0996-B (MF)
OCLC 08198980

**2000-17139** **Y 1.1/7:(NOS.)P**

Proceedings of the ... National Convention of the Veterans of Foreign Wars of the United States.
v. : (House document) ●Item 0996-A ●Item 0996-B (MF)
OCLC 02870747

**2000-17140** **Y 1.1/7:105-353**

Disabled American Veterans ... national convention.
v. : (House document / 106th Congress, 2d session ; 106-353) Shipping list no.: 1999-0145-P. Issue: Aug. 22-27, 1998, Las Vegas, Nevada. ●Item 0996-A ●Item 0996-A (online) ●Item 0996-B (MF) ●Item 0996-B (online)
OCLC 06005405

**2000-17141** **Y 1.1/7:106-161**

Economic report of the President transmitted to the Congress. Doc. ed.
v. : (House document / 106th Congress, 2d session ; 106-161) Issue: Feb. 2000. ●Item 0996-A ●Item 0996-A (online) ●Item 0996-B (MF) ●Item 0996-B (online)
OCLC 08198980

**2000-17142** **Y 1.1/7:106-167**

Disabled American Veterans ... national convention.
v. : (House document / 106th Congress, 2d session ; 106-167) Shipping list no.: 2000-0157-P. Issue: 1999 national convention. ●Item 0996-A ●Item 0996-A (online) ●Item 0996-B (MF) ●Item 0996-B (online)
OCLC 06005405

**2000-17143** **Y 1.1/7:106-213**

Proposed agreement to extend nuclear agreement with the People's Republic of Bangladesh. — 2000.
40 p. ; — (House document / 106th Congress, 2d session ; 106-213) Shipping list no.: 2000-0342-P. ●Item 0996-A ●Item 0996-A (online) ●Item 0996-B (MF) ●Item 0996-B (online)
OCLC 44620896

**2000-17144** **Y 1.1/7:106-214**

The Constitution of the United States of America as amended. — 2000.
viii, 79 p. : — (Document / 106th Congress, 2d session, House of Representatives ; no. 106-214) Shipping list no.: 2000-0276-P. ●Item 0996-A ●Item 0996-A (online) ●Item 0996-B (MF) ●Item 0996-B (online)
OCLC 44268368

**2000-17145** **Y 1.1/7:106-219**

Annual report of the Board of Trustees of the Federal Supplementary Medical Insurance Trust Fund.
v. ; (House document / 106th Congress, 2d Session ; 106-219) Shipping list no.: 2000-0220-P. Issue: 2000. ●Item 0996-A ●Item 0996-A (online) ●Item 0996-B (MF) ●Item 0996-B (online)
OCLC 25616547

**2000-17146** **Y 1.1/7:106-221**

Annual report of the Board of Trustees of the Federal Old-Age and Survivors Insurance and Disability Insurance Trust Funds.
v. ; (House document / 106th Congress, 1st session ; 106-221) Shipping list no.: 2000-0220-P. Issue: 2000. ●Item 0996-A ●Item 0996-A (online) ●Item 0996-B (MF) ●Item 0996-B (online)
OCLC 30395816

**2000-17147** **Y 1.1/7:106-245**

Proceedings of the ... National Convention of the Veterans of Foreign Wars of the United States.
v. : (House document /106th Congress, 2d session ; 106-245) Shipping list no.: 2000-0319-P. Issue: 99th, Aug. 29-Sept. 4, 1998, San Antonio, Texas. ●Item 0996-A ●Item 0996-B (MF)
OCLC 02870747

**2000-17148** **Y 1.1/7:106-256**

Six month periodic review with regards to the lapse of the Export Administration Act of 1979. — 2000.
13 p. ; — (House document / 106th Congress, 2d session ; 106-256) Shipping list no.: 2000-0300-P. ●Item 0996-A ●Item 0996-A (online) ●Item 0996-B (MF) ●Item 0996-B (online)
OCLC 44621082

**2000-17149** **Y 1.1/7:106-258**

Report on continued contributions in support of peacekeeping operations in Kosovo. — 2000.
2 p. ; — (House document / 106th congress, 2d session ; 106-258) Shipping list no.: 2000-03-6-P. ●Item 0996-A ●Item 0996-A (online) ●Item 0996-B (MF) ●Item 0996-B (online)
OCLC 44621113

**2000-17150** **Y 1.1/7:106-259**

National emergency regarding Russian Federation nuclear weapons. — 2000.
7 p. ; — (House document / 106th congress, 2d session ; 106-259) Shipping list no.: 2000-0306-P. ●Item 0996-A ●Item 0996-A (online) ●Item 0996-B (MF) ●Item 0996-B (online)
OCLC 44621257

**2000-17151** **Y 1.1/7:106-260**

Six-month periodic report on the national emergency with respect to Iran. — 2000.
4 p. ; — (House document / 106th Congress, 2d session ; 106-260) Shipping list no.: 2000-0306-P. ●Item 0996-A ●Item 0996-A (online) ●Item 0996-B (online)
OCLC 44621198

**2000-17152** **Y 1.1/7:106-261**

Six month periodic review with respect to the national emergency declared in Iran. — 2000.
15 p. ; — (House document / 106th Congress, 2d session ; 106-261) Shipping list no.: 2000-0306-P. ●Item 0996-A ●Item 0996-A (online) ●Item 0996-B (MF) ●Item 0996-B (online)
OCLC 44621136

**2000-17153** **Y 1.1/7:106-267**

Request and availability of emergency supplemental funding. — 2000.
5 p. ; — (House document / 106th Congress, 2d session ; 106-267) Shipping list no.: 2000-0328-P. ●Item 0996-A ●Item 0996-A (online) ●Item 0996-B (MF) ●Item 0996-B (online)
OCLC 44889369

**2000-17154** **Y 1.1/7:106-268**

Six month periodic report with respect to the national emergency with respect to Taliban. — 2000.
5 p. ; — (House document / 106th Congress, 2d session ; 106-268) Shipping list no.: 2000-0332-P. ●Item 0996-A ●Item 0996-A (online) ●Item 0996-B (MF) ●Item 0996-B (online)
OCLC 44948828

**2000-17155** **Y 1.1/7:106-274**

Request and availability of emergency supplemental funding. — 2000.
4 p. ; — (House document / 106th Congress, 2d session ; 106-274) Shipping list no.: 2000-0347-P. ●Item 0996-A ●Item 0996-A (online) ●Item 0996-B (MF) ●Item 0996-B (online)
OCLC 44948844

## HOUSE REPORTS

House reports are available from the House Documents Room unless otherwise indicated.

**2000-17156** **Y 1.1/8:106-530**

Concurrent resolution on the budget.
v. : (Report / 106th Congress, 2d session, House of Representatives ; 106-530) Shipping list no.: 2000-0204-P. Issue: Fiscal year 2000. ●Item 1008-C ●Item 1008-C (online) ●Item 1008-D (MF) ●Item 1008-D (online)
OCLC 17938031

**2000-17157** **Y 1.1/8:106-656**

Report on the revised suballocation of budget allocations for fiscal year 2001. — [June 7, 2000 version]. — 2000.
— (Report / 106th Congress, 2d session, House of Representatives ; 106-656) ●Item 1008-C ●Item 1008-C (online) ●Item 1008-D (MF) ●Item 1008-D (online)
OCLC 44775908

**2000-17158** **Y 1.1/8:106-660**

Report on the revised suballocation of budget allocations for fiscal year 2001. — [June 8, 2000 version]. — 2000.
— (Report / 106th Congress, 2d session, House of Representatives ; 106-660) ●Item 1008-C ●Item 1008-C (online) ●Item 1008-D (MF) ●Item 1008-D (online)
OCLC 44775735

**2000-17159** **Y 1.1/8:106-677**

Graton Rancheria Restoration Act. — [2000]
5 p. ; — (Report / 106th Congress, 2d session, House of Representatives ; 106-677) Shipping list no.: 2000-0300-P. ●Item 1008-C ●Item 1008-C (online) ●Item 1008-D (MF) ●Item 1008-D (online)
OCLC 44947230

**2000-17160** **Y 1.1/8:106-683**

Report on the revised suballocation of budget allocations for fiscal year 2001. — [June 20, 2000 version]. — 2000.
iii, 3 p. ; — (Report / 106th Congress, 2d session, House of Representatives ; 106-683) Shipping list no.: 2000-0300-P. ●Item 1008-C ●Item 1008-C (online) ●Item 1008-D (MF) ●Item 1008-D (online)
OCLC 44917471

**2000-17161** **Y 1.1/8:106-686**

Report on the revised suballocation of budget allocations for fiscal year 2001. — [June 21, 2000 version]. — 2000.
iii, 3 p. ; — (Report / 106th Congress, 2d session, House of Representatives ; 106-686) Shipping list no.: 2000-0306-P. ●Item 1008-C ●Item 1008-C (online) ●Item 1008-D (MF) ●Item 1008-D (online)
OCLC 44917458

**2000-17162** **Y 1.1/8:106-689**

James H. Quillen United States Courthouse. — [2000]
3 p. ; — (Report / 106th Congress, 2d session, House of Representatives ; 106-689) Shipping list no.: 2000-0306-P. ●Item 1008-C ●Item 1008-C (online) ●Item 1008-D (MF) ●Item 1008-D (online)
OCLC 44899506

**2000-17163** **Y 1.1/8:106-694/PT.1-2**

Ensuring that the Secretary of Energy may continue to exercise certain authorities under the Price-Anderson Act through the Assistant Secretary of Energy for Environment, Safety, and Health. — 2000-
v. ; — (Rept. / 106th Congress, 2d session, House of Representatives ; 106-694) Shipping list no.: 2000-0299-P (pt. 1), 2000-0332-P (pt. 2). ●Item 1008-C ●Item 1008-C (online) ●Item 1008-D (MF) ●Item 1008-D (online)
OCLC 44645313

**2000-17164** **Y 1.1/8:106-695/PT.1-2**

Civil penalties on nonprofit institutions under the Atomic Energy Act of 1954. — 2000-

v. ; — (Rept. / 106th Congress, 2d session, House of Representatives ; 106-695) Shipping list no.: 2000-0299-P (pt. 1), 2000-0332-P (pt. 2). ●Item 1008-C ●Item 1008-C (online) ●Item 1008-D (MF) ●Item 1008-D (online)

OCLC 44645321

**2000-17165** **Y 1.1/8:106-696/PT.1-2**

Department of Energy Security Oversight Improvement Act of 2000. — 2000-

v. ; — (Rept. / 106th Congress, 2d session, House of Representatives ; 106-696) Shipping list no.: 2000-0306-P (pt. 1), 2000-0336-P (pt. 2). ●Item 1008-C ●Item 1008-C (online) ●Item 1008-D (MF) ●Item 1008-D (online)

OCLC 44877999

**2000-17166** **Y 1.1/8:106-712**

Deschutes Resources Conservancy Reauthorization Act of 1999. — [2000]

5 p. ; — (Report / 106th Congress, 2d session, House of Representatives ; 106-712) Shipping list no.: 2000-0343-P. ●Item 1008-C ●Item 1008-C (online) ●Item 1008-D (MF) ●Item 1008-D (online)

OCLC 44899559

**2000-17167** **Y 1.1/8:106-713**

Cahaba River National Wildlife Refuge Establishment Act. — [2000]

6 p. ; — (Report / 106th Congress, 2d session, House of Representatives ; 106-713) Shipping list no.: 2000-0324-P. ●Item 1008-C ●Item 1008-C (online) ●Item 1008-D (MF) ●Item 1008-D (online)

OCLC 44934969

**2000-17168** **Y 1.1/8:106-715**

National Wildlife Refuge System Centennial Act. — [2000]

5 p. ; — (Report / 106th Congress, 2d session, House of Representatives ; 106-715) Shipping list no.: 2000-0324-P. ●Item 1008-C ●Item 1008-C (online) ●Item 1008-D (MF) ●Item 1008-D (online)

OCLC 44907999

**2000-17169** **Y 1.1/8:106-717**

Griffith Project Prepayment and Conveyance Act. — [2000]

5 p. ; — (Report / 106th Congress, 2d session, House of Representatives ; 106-717) Shipping list no.: 2000-0328-P. ●Item 1008-C ●Item 1008-C (online) ●Item 1008-D (MF) ●Item 1008-D (online)

OCLC 44908005

**2000-17170** **Y 1.1/8:106-719**

Mobile Telecommunications Sourcing Act. — [2000]

22 p. ; — (Report / 106th Congress, 2d session, House of Representatives ; 106-719) Shipping list no.: 2000-0329. ●Item 1008-C ●Item 1008-C (online) ●Item 1008-D (MF) ●Item 1008-D (online)

OCLC 44930593

**2000-17171** **Y 1.1/8:106-723**

Rosie the Riveter/World War II Home Front National Historical Park Establishment Act of 2000. — [2000]

5 p. ; — (Report / 106th Congress, 2d session, House of Representatives ; 106-723) Shipping list no.: 2000-0324-P. ●Item 1008-C ●Item 1008-C (online) ●Item 1008-D (MF) ●Item 1008-D (online)

OCLC 44935884

**2000-17172** **Y 1.1/8:106-724**

Valles Caldera Preservation Act. — [2000]

7 p. ; — (Report / 106th Congress, 2d session, House of Representatives ; 106-724) Shipping list no.: 2000-0331-P. ●Item 1008-C ●Item 1008-C (online) ●Item 1008-D (MF) ●Item 1008-D (online)

OCLC 45004306

**2000-17173** **Y 1.1/8:106-725/PT.1-2**

Wireless Telecommunications Sourcing and Privacy Act. — 2000-

v. ; — (Rept. / 106th Congress, 2d session, House of Representatives ; 106-725) Shipping list no.: 2000-0324-P (pt. 1), 2000-0343-P (pt. 2). ●Item 1008-C ●Item 1008-C (online) ●Item 1008-D (MF) ●Item 1008-D (online)

OCLC 44908047

**2000-17174** **Y 1.1/8:106-726**

Providing for the consideration of H.R. 4810, the Marriage Tax Penalty Reconciliation Act of 2000. — [2000]

3 p. ; — (Report / 106th Congress, 2d session, House of Representatives ; 106-726) Shipping list no.: 2000-0331-P. ●Item 1008-C ●Item 1008-C (online) ●Item 1008-D (MF) ●Item 1008-D (online)

OCLC 45039203

**2000-17175** **Y 1.1/8:106-727**

Providing for the consideration of H.R. 4811, The Foreign Operations, Export Financing, and Related Programs Appropriations Act, 2001. — [2000]

2 p. ; — (Report / 106th Congress, 2d session, House of Representatives ; 106-727) Shipping list no.: 2000-0331-P. ●Item 1008-C ●Item 1008-C (online) ●Item 1008-D (MF) ●Item 1008-D (online)

OCLC 45039210

**2000-17176** **Y 1.1/8:106-732**

Waiving a requirement of clause 6(a) of rule XIII with respect to the same day consideration of certain resolutions reported by the Rules Committee. — [2000]

[1] leaf ; — (Report / 106th Congress, 2d session, House of Representatives ; 106-732) Shipping list no.: 2000-0331-P. ●Item 1008-C ●Item 1008-C (online) ●Item 1008-D (MF) ●Item 1008-D (online)

OCLC 45039216

**2000-17177** **Y 1.1/8:106-733**

Y 1.1/8:106-733/PT.2

Justice for Victims of Terrorism Act. — 2000-

v. ; — (Rept. / 106th Congress, 2d session, House of Representatives ; 106-733) Shipping list no.: 2000-0327-P (pt. [1]), 2000-0328-P (pt. 2). ●Item 1008-C ●Item 1008-C (online) ●Item 1008-D (MF) ●Item 1008-D (online)

OCLC 45086807

**2000-17178** **Y 1.1/8:106-734/PT.1**

Semipostal Authorization Act. — 2000-

v. ; — (Rept. / 106th Congress, 2d session, House of Representatives ; 106-734) Shipping list no.: 2000-0331-P (pt. 1). ●Item 1008-C ●Item 1008-C (online) ●Item 1008-D (MF) ●Item 1008-D (online)

OCLC 45086753

**2000-17179** **Y 1.1/8:106-735**

Yankton Sioux Tribe and Santee Sioux Tribe of Nebraska Development Trust Fund Act. — [2000]

4 p. ; — (Report / 106th Congress, 2d session, House of Representatives ; 106-735) Shipping list no.: 2000-0328-P. ●Item 1008-C ●Item 1008-C (online) ●Item 1008-D (MF) ●Item 1008-D (online)

OCLC 44908056

**2000-17180** **Y 1.1/8:106-736**

To expand the boundaries of the Gettysburg National Military Park to include the Wills House. — [2000]

4 p. ; — (Report / 106th Congress, 2d session, House of Representatives ; 106-736) Shipping list no.: 2000-0328-P. ●Item 1008-C ●Item 1008-C (online) ●Item 1008-D (MF) ●Item 1008-D (online)

OCLC 45086765

**2000-17181** **Y 1.1/8:106-737**

Duchesne City Water Rights Conveyance Act. — [2000]

5 p. ; — (Report / 106th Congress, 2d session, House of Representatives ; 106-737) Shipping list no.: 2000-0341-P. ●Item 1008-C ●Item 1008-C (online) ●Item 1008-D (MF) ●Item 1008-D (online)

OCLC 45046368

**2000-17182** **Y 1.1/8:106-738**

To dedicate the Big South Trail in the Comanche Peak Wilderness Area of Roosevelt National Forest in Colorado to the legacy of Jaryd Atadero. — [2000]

4 p. ; — (Report / 106th Congress, 2d session, House of Representatives ; 106-738) Shipping list no.: 2000-0341-P. ●Item 1008-C ●Item 1008-C (online) ●Item 1008-D (MF) ●Item 1008-D (online)

OCLC 44966325

**2000-17183** **Y 1.1/8:106-739**

Wekiva Wild and Scenic River Act of 2000. — [2000]

8 p. ; — (Report / 106th Congress, 2d session, House of Representatives ; 106-739) Shipping list no.: 2000-0332-P. ●Item 1008-C ●Item 1008-C (online) ●Item 1008-D (MF) ●Item 1008-D (online)

OCLC 44966330

**2000-17184** **Y 1.1/8:106-740**

Yuma Crossing National Heritage Area Act of 2000. — [2000]

7 p. ; — (Report / 106th Congress, 2d session, House of Representatives ; 106-740) Shipping list no.: 2000-0331-P. ●Item 1008-C ●Item 1008-C (online) ●Item 1008-D (MF) ●Item 1008-D (online)

OCLC 45004310

**2000-17185** **Y 1.1/8:106-741**

National Underground Railroad Freedom Center Act. — [2000]

7 p. ; — (Report / 106th Congress, 2d session, House of Representatives ; 106-741) Shipping list no.: 2000-0343-P. ●Item 1008-C ●Item 1008-C (online) ●Item 1008-D (MF) ●Item 1008-D (online)

OCLC 44940178

**2000-17186** **Y 1.1/8:106-742**

Use of Weber Basin Project facilities for nonproject water. — [2000]

4 p. ; — (Report / 106th Congress, 2d session, House of Representatives ; 106-742) Shipping list no.: 2000-0328-P. ●Item 1008-C ●Item 1008-C (online) ●Item 1008-D (MF) ●Item 1008-D (online)

OCLC 44908067

**2000-17187** **Y 1.1/8:106-743**

Shivwits Band of the Paiute Indian Tribe of Utah Water Rights Settlement Act. — [2000]

14 p. ; — (Report / 106th Congress, 2d session, House of Representatives ; 106-743) Shipping list no.: 2000-0328-P. ●Item 1008-C ●Item 1008-C (online) ●Item 1008-D (MF) ●Item 1008-D (online)

OCLC 44908078

**2000-17188** **Y 1.1/8:106-744**

Land conveyance San Bernardino National Forest, California. — [2000]

5 p. ; — (Report / 106th Congress, 2d session, House of Representatives ; 106-744) Shipping list no.: 2000-0328-P. ●Item 1008-C ●Item 1008-C (online) ●Item 1008-D (MF) ●Item 1008-D (online)

OCLC 44899518

**2000-17189** **Y 1.1/8:106-745**

Virgin Islands and Guam Constitutional Self-Government Act of 2000. — [2000]

8 p. ; — (Report / 106th Congress, 2d session, House of Representatives ; 106-745) Shipping list no.: 2000-0341-P. ●Item 1008-C ●Item 1008-C (online) ●Item 1008-D (MF) ●Item 1008-D (online)

OCLC 44966336

**2000-17190** **Y 1.1/8:106-746**

Adjustment of boundary of the Toiyabe National Forest, Nevada. — [2000]

4 p. ; — (Report / 106th Congress, 2d session, House of Representatives ; 106-746) Shipping list no.: 2000-0341-P. ●Item 1008-C ●Item 1008-C (online) ●Item 1008-D (MF) ●Item 1008-D (online)

OCLC 44966346

**2000-17191** **Y 1.1/8:106-747**

Oregon Land Exchange Act of 2000. — [2000]

7 p. ; — (Report / 106th Congress, 2d session, House of Representatives ; 106-747) Shipping list no.: 2000-0343-P. ●Item 1008-C ●Item 1008-C (online) ●Item 1008-D (MF) ●Item 1008-D (online)

OCLC 44932007

**2000-17192** **Y 1.1/8:106-748**

Jackson Multi-Agency Campus Act of 1999. — [2000]

5 p. ; — (Report / 106th Congress, 2d session, House of Representatives ; 106-748) Shipping list no.: 2000-0332-P. ●Item 1008-C ●Item 1008-C (online) ●Item 1008-D (MF) ●Item 1008-D (online)

OCLC 44966350

**2000-17193** **Y 1.1/8:106-749**

Castle Rock Ranch Acquisition Act of 2000. — [2000]

4 p. ; — (Report / 106th Congress, 2d session, House of Representatives ; 106-749) Shipping list no.: 2000-0332-P. ●Item 1008-C ●Item 1008-C (online) ●Item 1008-D (MF) ●Item 1008-D (online)

OCLC 45004345

**2000-17194** **Y 1.1/8:106-750**

Santa Rosa and San Jacinto Mountains National Monument Act of 2000. — [2000]

10 p. ; — (Report / 106th Congress, 2d session, House of Representatives ; 106-750) Shipping list no.: 2000-0331-P. ●Item 1008-C ●Item 1008-C (online) ●Item 1008-D (MF) ●Item 1008-D (online)

OCLC 45004355

**2000-17195** **Y 1.1/8:106-752**

Providing for consideration of a motion to go to conference on H.R. 4810, the Marriage Tax Penalty Elimination Reconciliation Act of 2000. — [2000]

[1] leaf ; — (Report / 106th Congress, 2d session, House of Representatives ; 106-752) Shipping list no.: 2000-0328-P. ●Item 1008-C ●Item 1008-C (online) ●Item 1008-D (MF) ●Item 1008-D (online)

OCLC 44908358

**2000-17196** **Y 1.1/8:106-755**

Disapproval of normal trade relations for the People's Republic of China. — [2000]

11 p. ; — (Report / 106th Congress, 2d session, House of Representatives ; 106-755) Shipping list no.: 2000-0332-P. ●Item 1008-C ●Item 1008-C (online) ●Item 1008-D (MF) ●Item 1008-D (online)

OCLC 45004364

**2000-17197** **Y 1.1/8:106-757**

Waiving points of order against the conference report to accompany H.R. 4576, the Department of Defense Appropriations Act, 2001. — [2000]

[1] leaf ; — (Report / 106th Congress, 2d session. House of Representatives ; 106-757) Shipping list no.: 2000-0328-P. ●Item 1008-C ●Item 1008-C (online) ●Item 1008-D (MF) ●Item 1008-D (online)

OCLC 44917385

**2000-17198** **Y 1.1/8:106-758**

Providing for the consideration of H.R. 4118, the Russian-American Trust and Cooperation Act of 2000. — [2000]

[1] leaf ; — (Report / 106th Congress, 2d session, House of Representatives ; 106-758) Shipping list no.: 2000-0328-P. ●Item 1008-C ●Item 1008-C (online) ●Item 1008-D (MF) ●Item 1008-D (online)

OCLC 44930601

**2000-17199** **Y 1.1/8:106-759**

Waiving a requirement of clause 6(a) of rule XIII with respect to the same day consideration of certain resolutions reported by the Rules Committee. — [2000]

[1] leaf ; — (Report / 106th Congress, 2d session, House of Representatives ; 106-759) Shipping list no.: 2000-0328-P. ●Item 1008-C ●Item 1008-C (online) ●Item 1008-D (MF) ●Item 1008-D (online)

OCLC 44917451

**2000-17200** **Y 1.1/8:106-760**

Providing for the consideration of H.R. 1102, the Comprehensive Retirement Security and Pension Reform Act of 2000. — [2000]

11 p. ; — (Report / 106th Congress, 2d session, House of Representatives ; 106-760) Shipping list no.: 2000-0332-P. ●Item 1008-C ●Item 1008-C (online) ●Item 1008-D (MF) ●Item 1008-D (online)

OCLC 45040932

**2000-17201** **Y 1.1/8:106-761**

Report on the revised suballocation of budget allocations for fiscal year 2001. — [July 19, 2000 version]. — 2000.

iii, 3 p. ; — (Report / 106th Congress, 2d session, House of Representatives ; 106-761) Shipping list no.: 2000-0355-P. ●Item 1008-C ●Item 1008-C (online) ●Item 1008-D (MF) ●Item 1008-D (online)

OCLC 45069651

**2000-17202** **Y 1.1/8:106-763**

Craig Municipal Equity Act of 1999. — [2000]

5 p. ; — (Report / 106th Congress, 2d session, House of Representatives ; 106-763) Shipping list no.: 2000-0355-P. ●Item 1008-C ●Item 1008-C (online) ●Item 1008-D (MF) ●Item 1008-D (online)

OCLC 45060980

**2000-17203** **Y 1.1/8:106-765**

Marriage Tax Relief Reconciliation Act of 2000. — [2000]

17 p. ; — (Report / 106th Congress, 2d session, House of Representatives ; 106-765) Shipping list no.: 2000-0328-P. ●Item 1008-C ●Item 1008-C (online) ●Item 1008-D (MF) ●Item 1008-D (online)

OCLC 44908468

**2000-17204** **Y 1.1/8:106-766**

Waiving points of order against the conference report to accompany H.R. 4810, the Marriage Tax Penalty Elimination Reconciliation Act of 2000. — [2000]

[1] leaf ; — (Report / 106th Congress, 2d session, House of Representatives ; 106-766) Shipping list no.: 2000-0328-P. ●Item 1008-C ●Item 1008-C (online) ●Item 1008-D (MF) ●Item 1008-D (online)

OCLC 44908380

**2000-17205** **Y 1.1/8:106-767**

Providing for the consideration of H.R. 4871, the Treasury and General Government Appropriations Act, 2001. — [2000]

2 p. ; — (Report / 106th Congress, 2d session, House of Representatives ; 106-767) Shipping list no.: 2000-0328-P. ●Item 1008-C ●Item 1008-C (online) ●Item 1008-D (MF) ●Item 1008-D (online)

OCLC 44908498

**2000-17206** **Y 1.1/8:106-768**

Amending Title 44, United States Code, to authorize appropriations for the National Historical Publications and Records Commission for fiscal years 2002 through 2005. — [2000]

7 p. ; — (Report / 106th Congress, 2d session, House of Representatives ; 106-768) Shipping list no.: 2000-0341-P. ●Item 1008-C ●Item 1008-C (online) ●Item 1008-D (MF) ●Item 1008-D (online)

OCLC 45060932

**2000-17207** **Y 1.1/8:106-769**

To grant the consent of the Congress to the Kansas and Missouri Metropolitan Culture District Compact. — [2000]

4 p. ; — (Report / 106th Congress, 2d session, House of Representatives ; 106-769) Shipping list no.: 2000-0341-P. ●Item 1008-C ●Item 1008-C (online) ●Item 1008-D (MF) ●Item 1008-D (online)

OCLC 45052544

**2000-17208** **Y 1.1/8:106-770**

Granting the consent of the Congress to the Red River boundary compact. — [2000]

6 p. ; — (Report / 106th Congress, 2d session, House of Representatives ; 106-770) Shipping list no.: 2000-0332-P. ●Item 1008-C ●Item 1008-C (online) ●Item 1008-D (MF) ●Item 1008-D (online)

OCLC 45004372

**2000-17209** **Y 1.1/8:106-771/PT.1**

Unlawful Internet Gambling Funding Prohibition Act. — 2000-

v. ; — (Rept. / 106th Congress, 2d session, House of Representatives ; 106-771) Shipping list no.: 2000-0347-P (pt. 1). ●Item 1008-C ●Item 1008-C (online) ●Item 1008-D (MF) ●Item 1008-D (online)

OCLC 45086771

**2000-17210** **Y 1.1/8:106-773/PT.1**

Medical Financial Privacy Protection Act. — 2000-

v. ; — (Rept. / 106th Congress, 2d session, House of Representatives ; 106-773) Shipping list no.: 2000-0355-P (pt. 1). ●Item 1008-C ●Item 1008-C (online) ●Item 1008-D (MF) ●Item 1008-D (online)

OCLC 45086776

**2000-17211** **Y 1.1/8:106-775/PT.1**

Land Recycling Act of 1999. — 2000-

v. ; — (Rept. / 106th Congress, 1st [i.e. 2d] session, House of Representatives ; 106-775) Shipping list no.: 2000-0331-P (pt. 1). ●Item 1008-C ●Item 1008-C (online) ●Item 1008-D (MF) ●Item 1008-D (online)

OCLC 45086782

**2000-17212** **Y 1.1/8:106-776**

Bulletproof Vest Partnership Grant Act of 2000. — [2000]
9 p. ; — (Report / 106th Congress, 2d session, House of Representatives ; 106-776) Shipping list no.: 2000-0355-P. ●Item 1008-C ●Item 1008-C (online) ●Item 1008-D (MF) ●Item 1008-D (online)
OCLC 45046339

**2000-17213** **Y 1.1/8:106-779**

Federal Employees Health Benefits Children's Equity Act of 2000. — [2000]
11 p. ; — (Report / 106th Congress, 2d session, House of Representatives ; 106-779) Shipping list no.: 2000-0347-P. ●Item 1008-C ●Item 1008-C (online) ●Item 1008-D (MF) ●Item 1008-D (online)
OCLC 45005024

**2000-17214** **Y 1.1/8:106-780**

Social Security Benefits Tax Relief Act of 2000. — [2000]
18 p. ; — (Report / 106th Congress, 2d session, House of Representatives ; 106-780) Shipping list no.: 2000-0347-P. ●Item 1008-C ●Item 1008-C (online) ●Item 1008-D (MF) ●Item 1008-D (online)
OCLC 45052527

**2000-17215** **Y 1.1/8:106-782**

Asbestos Compensation Act of 2000. — [2000]
96 p. ; — (Report / 106th Congress, 2d session, House of Representatives ; 106-782) Shipping list no.: 2000-0339-P. ●Item 1008-C ●Item 1008-C (online) ●Item 1008-D (MF) ●Item 1008-D (online)
OCLC 44908516

**2000-17216** **Y 1.1/8:106-784**

BusinessLINC Act of 2000. — [2000]
6 p. ; — (Report / 106th Congress, 2d session, House of Representatives ; 106-784) Shipping list no.: 2000-0355-P. ●Item 1008-C ●Item 1008-C (online) ●Item 1008-D (MF) ●Item 1008-D (online)
OCLC 45046319

**2000-17217** **Y 1.1/8:106-785**

New Markets Venture Capital Program Act of 2000. — [2000]
27 p. ; — (Report / 106th Congress, 2d session, House of Representatives ; 106-785) Shipping list no.: 2000-0347-P. ●Item 1008-C ●Item 1008-C (online) ●Item 1008-D (MF) ●Item 1008-D (online)
OCLC 45039176

**2000-17218** **Y 1.1/8:106-786**

District of Columbia appropriations bill, 2001. — [2000]
142 p. ; — (Report / 106th Congress, 2d session, House of Representatives ; 106-786) Shipping list no.: 2000-0332-P. ●Item 1008-C ●Item 1008-C (online) ●Item 1008-D (MF) ●Item 1008-D (online)
OCLC 44991390

**2000-17219** **Y 1.1/8:106-787**

Guam Omnibus Opportunities Act. — [2000]
12 p. ; — (Report / 106th Congress, 2d session, House of Representatives ; 106-787) Shipping list no.: 2000-0336-P. ●Item 1008-C ●Item 1008-C (online) ●Item 1008-D (MF) ●Item 1008-D (online)
OCLC 44930604

**2000-17220** **Y 1.1/8:106-788**

Ryan White CARE Act Amendments of 2000. — [2000]
119 p. : — (Report / 106th Congress, 2d session, House of Representatives ; 106-788) Shipping list no.: 2000-0331-P. ●Item 1008-C ●Item 1008-C (online) ●Item 1008-D (MF) ●Item 1008-D (online)
OCLC 45040937

**2000-17221** **Y 1.1/8:106-789**

Miscellaneous Trade and Technical Corrections Act of 2000. — [2000]
138 p. ; — (Report / 106th Congress, 2d session, House of Representatives ; 106-789) Shipping list no.: 2000-0341-P. ●Item 1008-C ●Item 1008-C (online) ●Item 1008-D (MF) ●Item 1008-D (online)
OCLC 45005027

**2000-17222** **Y 1.1/8:106-790**

Providing for the consideration of H.R. 4942, the District of Columbia Appropriations Act, 2001. — [2000]
3 p. ; — (Report / 106th Congress, 2d session, House of Representatives ; 106-790) Shipping list no.: 2000-0355-P. ●Item 1008-C ●Item 1008-C (online) ●Item 1008-D (MF) ●Item 1008-D (online)
OCLC 45046305

**2000-17223** **Y 1.1/8:106-791**

Recovery implementation program for the endangered fish species in the upper Colorado River. — [2000]
9 p. ; — (Report / 106th Congress, 2d session, House of Representatives ; 106-791) Shipping list no.: 2000-0343-P. ●Item 1008-C ●Item 1008-C (online) ●Item 1008-D (MF) ●Item 1008-D (online)
OCLC 44917515

**2000-17224** **Y 1.1/8:106-792**

Great Ape Conservation Act of 2000. — [2000]
7 p. ; — (Report / 106th Congress, 2d session, House of Representatives ; 106-792) Shipping list no.: 2000-0341-P. ●Item 1008-C ●Item 1008-C (online) ●Item 1008-D (MF) ●Item 1008-D (online)
OCLC 45005034

**2000-17225** **Y 1.1/8:106-793/PT.1**

Child Support Distribution Act of 2000. — 2000-
v. ; — (Rept. / 106th Congress, 2d session, House of Representatives ; 106-793) Shipping list no.: 2000-0342-P (pt. 1). ●Item 1008-C ●Item 1008-C (online) ●Item 1008-D (MF) ●Item 1008-D (online)
OCLC 45086789

**2000-17226** **Y 1.1/8:106-794**

Disapproving the extension of the waiver authority contained in section 402(c) of the Trade Act of 1974 with respect to Vietnam. — [2000]
8 p. ; — (Report / 106th Congress, 2d session, House of Representatives ; 106-794) Shipping list no.: 2000-0355-P. ●Item 1008-C ●Item 1008-C (online) ●Item 1008-D (MF) ●Item 1008-D (online)
OCLC 45061005

**2000-17227** **Y 1.1/8:106-795**

Providing for the consideration of H.R. 4865, the Social Security Benefits Tax Relief Act of 2000. — [2000]
3 p. ; — (Report / 106th Congress, 2d session, House of Representatives ; 106-795) Shipping list no.: 2000-0352-P. ●Item 1008-C ●Item 1008-C (online) ●Item 1008-D (MF) ●Item 1008-D (online)
OCLC 45086801

**2000-17228** **Y 1.1/8:106-796**

Making appropriations for the Legislative Branch for the fiscal year ending September 30, 2001, and for other purposes. — [2000]
122 p. ; — (Report / 106th Congress, 2d session, House of Representatives ; 106-796) Shipping list no.: 2000-0332-P. ●Item

1008-C ●Item 1008-C (online) ●Item 1008-D (MF) ●Item 1008-D (online)
OCLC 44991383

**2000-17229** **Y 1.1/8:106-797**

Waiving points of order against the conference report to accompany H.R. 4516, the Legislative Branch Appropriations Act, 2001. — [2000]
[1] leaf ;— (Report / 106th Congress, 2d session, House of Representatives ; 106-797) Shipping list no.: 2000-0355-P. ●Item 1008-C ●Item 1008-C (online) ●Item 1008-D (MF) ●Item 1008-D (online)
OCLC 45069831

**2000-17230** **Y 1.1/8:106-798**

Providing for the consideration of H.R. 4678, Child Support Distribution Act of 2000. — [2000]
4 p. ;— (Report / 106th Congress, 2d session, House of Representatives ; 106-798) Shipping list no.: 2000-0355-P. ●Item 1008-C ●Item 1008-C (online) ●Item 1008-D (MF) ●Item 1008-D (online)
OCLC 45060971

**2000-17231** **Y 1.1/8:106-799**

Providing for the consideration of a concurrent resolution for the adjournment of the House and Senate for the summer district work period. — [2000]
[1] leaf ;— (Report / 106th Congress, 2d session, House of Representatives ; 106-799) Shipping list no.: 2000-0355-P. ●Item 1008-C ●Item 1008-C (online) ●Item 1008-D (MF) ●Item 1008-D (online)
OCLC 45069691

**2000-17232** **Y 1.1/8:106-800**

Extension of retroactive eligibility dates for financial assistance for higher education for spouses and children of federal law enforcement officers and public safety officers killed in the line of duty. — [2000]
7 p. ;— (Report / 106th Congress, 2d session, House of Representatives ; 106-800) Shipping list no.: 2000-0343. ●Item 1008-C ●Item 1008-C (online) ●Item 1008-D (MF) ●Item 1008-D (online)
OCLC 44930621

**2000-17233** **Y 1.1/8:106-801**

Contempt of Congress. — [2000]
345 p. ;— (Report / 106th Congress, 2d session, House of Representatives ; 106-801) Shipping list no.: 2000-0343-P. ●Item 1008-C ●Item 1008-C (online) ●Item 1008-D (MF) ●Item 1008-D (online)
OCLC 44966238

**2000-17234** **Y 1.1/8:106-802**

Making the federal government accountable. — 2000.
vii, 46 p. ;— (House report / 106th Congress, 2d session ; 106-802) Shipping list no.: 2000-0342-P. ●Item 1008-C ●Item 1008-C (online) ●Item 1008-D (MF) ●Item 1008-D (online)
OCLC 44948879

**2000-17235** **Y 1.1/8:106-803/PT.1**

United States-Panama Partnership Act of 2000. — 2000-
v. :— (Rept. / 106th Congress, 2d session, House of Representatives ; 106-803) Shipping list no.: 2000-0342-P (pt. 1). ●Item 1008-C ●Item 1008-C (online) ●Item 1008-D (MF) ●Item 1008-D (online)
OCLC 45086802

## HOUSE OF REPRESENTATIVES, Washington, DC 20515

**2000-17236** **Y 1.2:97008167**

How our laws are made. Rev. and updated by Edward F. Willett, Jr. [1989?]
●Item 0998 (online)
OCLC 36234034

## SENATE Washington, DC 20510

**2000-17237** **Y 1.3:S.PUB.106-28**

The Vice Presidential Bust Collection. — [2000?]
1 folded sheet (10 p.) :— (S. pub. ; 106-28) Shipping list no.: 2000-0341-P. ●Item 0998-A-01
OCLC 44993000

**2000-17238** **Y 1.3/10:(DATE)**

United States Senate telephone directory.
v. ; (S. pub.) ●Item 0998-A-01 (MF)
OCLC 14713587

## ARCHITECTURAL AND TRANSPORTATION BARRIERS COMPLIANCE BOARD Washington, DC 20201

**2000-17239** **Y 3.B 27:8 D 46**

Accessible rights-of-way. — [1999]
148 p. : Shipping list no.: 2000-0314-P. ●Item 1062-D-01
OCLC 44688663

## COMMODITY FUTURES TRADING COMMISSION Washington, DC 20581

**2000-17240** **Y 3.C 73/5:1/(DATE)**

Annual report.
v. : ●Item 0039-B (MF)
OCLC 08972532

## CONSUMER PRODUCT SAFETY COMMISSION Washington, DC 20207

**2000-17241** **Y 3.C 76/3:8 C 64/2000**

NEISS coding manual, 2000. — [2000]
1 v. (various pagings) : Shipping list no.: 2000-0351-P. ●Item 1062-C-06
OCLC 45056246

**2000-17242** **Y 3.C 76/3:8 P 96/997**

Handbook for public playground safety. — [1997]
42, [1] p.— (Pub. ; no. 325) Shipping list no.: 1998-0112-P. ●Item 1062-C-06 ●Item 1062-C-06 (online)
OCLC 38298966

**2000-17243** **Y 3.C 76/3:2/97005875**

Medidas de seguridad para proteger a su bebe. 1995.
(CPSC publication ; no. 206 S) ●Item 1062-C (online)
OCLC 35753763

**2000-17244** **Y 3.C 76/3:2/97005877**

Playground surfacing materials. 1991.
(CPSC publication ; no. 1005)
OCLC 35754686

**2000-17245** **Y 3.C 76/3:26/(V.NO.&NOS.)**

CPSC public calendar.
v. ; ●Item 0998-F-02 (online)
OCLC 20496200

## NATIONAL COUNCIL ON DISABILITY
## Washington, DC 20004-1107

**2000-17246** **Y 3.D 63/3:2 EN 2**
Promises to keep. — [2000]
1 v. (various paging) : Shipping list no.: 2000-0036-S. ●Item 1063-H S/N 052-003-01484-0
OCLC 44919862

**2000-17247** **Y 3.D 63/3:8 R 44**
A guide to disability rights laws. — [2000]
ii, 30 p. ; Shipping list no.: 2000-0314-P. ●Item 1063-H-01
OCLC 44878815

## FEDERAL ELECTION COMMISSION
## Washington, DC 20463

**2000-17248** **Y 3.EL 2/3:(DATE)SUPP.**
Campaign finance law. Supplement.
v. ; ●Item 1091-A
OCLC 42890529

**2000-17249** **Y 3.EL 2/3:2 C 73/2**
Filing a complaint. — [1986]
9 p. : Shipping list no.: 1986-0866-P. ●Item 1091-A ●Item 1091-A (online)
OCLC 15073217

**2000-17250** **Y 3.EL 2/3:5 C 15/2/(DATE)**
Federal election campaign laws.
v. ; ●Item 1091-A
OCLC 14694227

**2000-17251** **Y 3.EL 2/3:12/(DATE)**
Election case law.
v. ; ●Item 1091-A
OCLC 39609977

**2000-17252** **Y 3.EL 2/3:13 C 76/(DATE)**
Campaign guide for congressional candidates and their committees.
v. : ●Item 1091-A
OCLC 10082278

## EQUAL EMPLOYMENT OPPORTUNITY COMMISSION
## Washington, DC 20506

**2000-17253** **Y 3.EQ 2:1/(DATE)**
Annual report.
v. : ●Item 1059-A-01 (MF)
OCLC 09190163

**2000-17254** **Y 3.EQ 2:2 C 73/3/(DATE)**
Federal sector report on EEO complaints and appeals by federal agencies for ...
v. :
OCLC 28237075

## GOVERNMENT ETHNICS Office of
## Washington, DC 20005-3917

**2000-17255** **Y 3.ET 3:1/(DATE)**
Biennial report to Congress.
v. ; ●Item 1089-A-01 (MF)
OCLC 27673029

**2000-17256** **Y 3.ET 3:2 D 72**
Understanding the revolving door. — [2000]
1 folded sheet (8 p.) ; Shipping list no.: 2000-0353-P. ●Item 1089-T
OCLC 45076390

## FARM CREDIT SYSTEM INSURANCE CORPORATION,
## McLean, VA 2210290

**2000-17257** **Y 3.F 22/2:1/(DATE)**
Annual report.
v. : ●Item 1089-N-01 (MF)
OCLC 36404116

## FEDERAL DEPOSIT INSURANCE CORPORATION
## Washington, DC 20429

**2000-17258** **Y 3.F 31/8:1-2/(DATE)**
Statistics on banking.
v. ; ●Item 1061-K
OCLC 37905334

**2000-17259** **Y 3.F 31/8:1-3/(DATE)**
Merger decisions.
v. ; ●Item 1061-K (MF)
OCLC 09565056

**2000-17260** **Y 3.F 31/8:27/(V.NO.&NOS.)**
FDIC banking review.
v. : ●Item 1061-K-06 ●Item 1061-K-06 (online)
OCLC 18630387

## JAPAN-UNITED STATES FRIENDSHIP COMMISSION
## Washington, DC 20009

**2000-17261** **Y 3.J 27:1/(DATE)**
Biennial report.
v. ; ●Item 1061-F-01 (MF)
OCLC 33216144

## THE CORPORATION FOR NATIONAL AND COMMUNITY SERVICE
## Washington, DC 20045

**2000-17262** **Y 3.N 21/29:16-3 P 94/(DATE)**
Program director's handbook.
v. : ●Item 1089-U-06 ●Item 1089-U-06 (online)
OCLC 37861198

**2000-17263** **Y 3.N 21/29:18-8/OP 2**
Senior Companion Program. — [2000]
1 v. (various pagings) : Shipping list no.: 2000-0311-P. ●Item 1089-U-23
OCLC 44872803

**2000-17264** **Y 3.N 21/29:18-8/OP 2/2**
Foster Grandparent Program. — [2000]
1 v. (various pagings) : Shipping list no.: 2000-0311-P. ●Item 1089-U-23
OCLC 44872762

**2000-17265** **Y 3.N 21/29:18-8/OP 2/3**
RSVP, Retired and Senior Volunteer Program. — [2000]
1 v. (various pagings) : Shipping list no.: 2000-0311-P. ●Item 1089-U-23
OCLC 44893200

## NUCLEAR REGULATORY COMMISSION
## Washington, DC 20555

**2000-17266** **Y 3.N 88:10/1600/2000**

General statement of policy and procedure for NRC enforcement actions. — 2000.
vi, 66 p. ; Shipping list no.: 2000-0729-M. ●Item 1051-H-02 (MF) S/N 052-020-00785-3 (paper copy)
OCLC 45081221

**2000-17267** **Y 3.N 88:10/1628/FINAL**

Staff responses to frequently asked questions concerning decommissioning of nuclear power plants. — 2000.
xvii, 68 p. ; Shipping list no.: 2000-0861-M. ●Item 1051-H-02 (MF) ●Item 1051-H-02 (online) S/N 052-020-00793-4 (paper copy)
OCLC 44886828

**2000-17268** **Y 3.N 88:10/1700**

Standard review plan for evaluating nuclear power reactor license termination plans. — [2000]
vii, 20 p. ; Shipping list no.: 2000-0729-M. ●Item 1051-H-02 (MF) S/N 052-020-00783-7 (paper copy)
OCLC 45042749

**2000-17269** **Y 3.N 88:11/(V.NO.)**

Nuclear Regulatory Commission issuances.
v. ; ●Item 1051-J (MF)
OCLC 23370776

**2000-17270** **Y 3.N 88:25/6647**

Adsorption and desorption behavior of selected 10 CFR Part 61 radionuclides from ion exchange resin by waters of different chemical composition. — 2000.
1 v. (various pagings) : Shipping list no.: 2000-0910-M. ●Item 1051-H-11 (MF) S/N 052-021-01884-3 (paper copy)
OCLC 45087815

**2000-17271** **Y 3.N 88:25/6650**

PUFF-III. — 2000.
xi, 94 p. : Shipping list no.: 2000-0873-M. ●Item 1051-H-11 (MF) S/N 052-021-01879-7 (paper copy)
OCLC 45077984

**2000-17272** **Y 3.N 88:27/0152/V.3**

Proceedings of the Sixth NRC/ASME Symposium on Valve and Pump Testing. — 2000-
v. :— (NUREG/CP ; 0152) Shipping list no.: 2000-0873-M (v. 3). ●Item 1051-H-13 (MF) S/N 052-025-00112-1 (v.3) (paper copy)
OCLC 45045706

**2000-17273** **Y 3.N 88:28/(V.NO.)**

Licensed fuel facility status report.
v. ; ●Item 1051-H-15 (MF)
OCLC 18012656

**2000-17274** **Y 3.N 88:34/(V.NO.)**

Topical report review status.
v. ; ●Item 1051-H-25 (MF)
OCLC 12048631

**2000-17275** **Y 3.N 88:58/0182**

Application of RELAP5/MOD3.2 to the loss-of-residual-heat-removal event under shutdown condition. — [2000]
xiii, 53 p. :— (International agreement report ; NUREG/IA-0182) Shipping list no.: 2000-0729-M. ●Item 1051-H-13 (MF) S/N 052-026-00155-1 (paper copy)
OCLC 45081409

## UNITED STATES INSTITUTE OF PEACE
## Washington, DC 20503

**2000-17276** **Y 3.P 31:19/NO.30**

New approaches to international negotiation and mediation. — 1999.
vii, 45 p. ;— (Peaceworks ; no. 30) Shipping list no.: 99-0368-P. ●Item 1063-K-11 ●Item 1063-K-11 (online)
OCLC 42589962

**2000-17277** **Y 3.P 31:19/NO.32**

Three dimensions of peacebuilding in Bosnia. — 1999.
54 p. ;— (Peaceworks ; no. 32) ●Item 1063-K-11 ●Item 1063-K-11 (online)
OCLC 43434922

## PENSION BENEFIT GUARANTY CORPORATION
## Washington, DC 20006

**2000-17278** **Y 3.P 38/2:2 P 38/8**

finding a lost pension. — [1999]
34 p. ;— (PBGC publication ; 1012) Shipping list no.: 2000-0357-P. ●Item 1070-N S/N 068-000-00011-4
OCLC 45052188

## COMMITTEE FOR PURCHASE FROM THE BLIND AND OTHER SEVERELY HANDICAPPED
## Arlington, VA 22205

**2000-17279** **Y 3.P 97:8 W 89**

Working together. — 4th ed. — 2000.
ii, 29 p. : Shipping list no.: 2000-0353-P. ●Item 1089-X
OCLC 45076354

## UNITED STATES SENTENCING COMMISSION
## Washington, DC 20004

**2000-17280** **Y 3.SE 5:1/(DATE)**

Annual report.
●Item 1094 (MF) ●Item 1094 (online)
OCLC 19239040

**2000-17281** **Y 3.SE 5:2 F 73/FINAL**

Food and Drug Working Group final report. — [1995]
1 v. (various pagings) : Shipping list no.: 1997-0193-M. ●Item 1094 (MF) ●Item 1094 (online)
OCLC 36375201

**2000-17282** **Y 3.SE 5:2 F 91**

Report to the Congress. — 1995.
25 leaves ; ●Item 1094 (online) ●Item 1094 (MF)
OCLC 35682447

**2000-17283** **Y 3.SE 5:2 R 18**

Report to Congress. [1996?]
●Item 1094 (online) ●Item 1094 (MF)
OCLC 35802006

**2000-17284** **Y 3.SE 5:2 SE 9**

Report to the Congress. — [1995]
5 leaves ; Shipping list no.: 1997-0193-M. ●Item 1094 (MF) ●Item 1094 (online)
OCLC 36360592

## WATER WESTERN POLICY REVIEW ADVISORY COMMISSION Denver Co.

**2000-17285** **Y 3.2:F 21/W 89**

A Workable balance. — [1996]
2, 2, xxiii, 314 p. : Shipping list no.: 1996-0227-P. ●Item 1089 ●Item 1089 (online)
OCLC 34827254

## AGING, Special Committee on, Senate Washington, DC 20510

**2000-17286** **Y 4.AG 4:S.HRG.106-588**

Income taxes. — 2000.
iii, 90 p. : — (S. hrg. ; 106-588) Shipping list no.: 2000-0360-P. ●Item 1009-B-01 ●Item 1009-C-01 (MF)
OCLC 45059584

**2000-17287** **Y 4.AG 4:S.HRG.106-593**

Inviting fraud. — 2000.
iii, 58 p. ; — (S. hrg. ; 106-593) Shipping list no.: 2000-0355-P. ●Item 1009-B-01 ●Item 1009-C-01 (MF)
OCLC 45045692

## AGRICULTURE, Committee on, House Washington, DC 20515

**2000-17288** **Y 4.AG 8/1:106-54**

The Commodity Futures Modernization Act of 2000. — 2000.
iii, 108 p. ; Shipping list no.: 2000-0331-P. ●Item 1010-A ●Item 1010-B (MF)
OCLC 44930631

## APPROPRIATIONS, Committee on, House Washington, DC 20515

**2000-17289** **Y 4.AP 6/1:C 73/2/2001/PT.2-4**

Y 4.AP 6/1:C 73/2/2001/PT.9

Departments of Commerce, Justice, and State, the Judiciary, and related agencies appropriations for 2001. — 2000-
v. : Shipping list no.: 2000-0038-S (pt. 2), 2000-0036-S (pt. 3), 2000-0284-P (pt. 4), 2000-0295-P (pt. 9). Contents: pt. 2. Justification of the budget estimates, Department of Justice — pt. 3. Justification of the budget estimates, Department of State, Maritime Administration, the judiciary — pt. 4. Justification of the budget estimates, Broadcasting Board of Governors ... — pt. 9. Testimony of members of Congress and other interested individuals and organizations. ●Item 1011 ●Item 1011-A (MF)
OCLC 44596988

**2000-17290** **Y 4.AP 6/1:T 68/4/2001/PT.1-7**

Department of Transportation and related agencies appropriations for 2001. — 2000.
7 v. : Shipping list no.: 2000-0219-P (pt. 1), 2000-0222-P (pt. 2), 2000-0312-P (pt. 3), 2000-0027-S (pt. 4), 2000-0279-P (pt. 5), 2000-0331-P (pt. 6), 2000-0289-P (pt. 7). Contents: pts. 1-2. 2001 budget justifications: Department of Transportation, related agencies — pt. 3. Department of Transportation: Coast Guard ... — pt. 4. Department of Transportation: Federal Highway Administration ... — pt. 5. Department of Transportation: Amtrak Reform Council ... — pt. 6. Department of Transportation: Federal Aviation Administration ... — pt. 7. Testimony of members of Congress and public witnesses. ●Item 1011 ●Item 1011-A (MF)
OCLC 44117525

## APPROPRIATIONS, Committee on, Senate Washington, DC 20510

**2000-17291** **Y 4.AP 6/2:S.HRG.106-541**

Internal Revenue Service progress on initiatives relating to paperless filing, and the feasibility of implementing a return-free system for appropriate taxpayers. — 2000.
iii, 32 p. ; — (S. hrg. ; 106-541) Shipping list no.: 2000-0341-P. ●Item 1033 ●Item 1033 (online) ●Item 1033-A (MF) ●Item 1033-A (online)
OCLC 45037219

**2000-17292** **Y 4.AP 6/2:S.HRG.106-600**

Cybercrime. — 2000.
iii, 83 p. ; — (S. hrg. ; 106-600) Shipping list no.: 2000-0355-P. ●Item 1033 ●Item 1033-A (MF)
OCLC 44917246

## ARMED SERVICES, Committee on, House Washington, DC 20515

**2000-17293** **Y 4.AR 5/2 A:999-2000/3**

Hearings on National Defense Authorization Act for fiscal year 2000—H.R. 1401 and oversight of previously authorized programs, before the Committee on Armed Services, House of Representatives, One Hundred Sixth Congress, first session. — 2000.
vii, 379 p. : Shipping list no.: 2000-0352-P. ●Item 1012-C-01 ●Item 1012-D-01 (MF)
OCLC 45036962

**2000-17294** **Y 4.AR 5/2 A:999-2000/51**

Chemical and biological defense for U.S. forces. — 2000.
iv, 96 p. ; Shipping list no.: 2000-0355-P. ●Item 1012-C-01 ●Item 1012-D-01 (MF)
OCLC 45051636

**2000-17295** **Y 4.AR 5/2 A:999-2000/52**

Terrorist threats to the United States. — 2000.
iii, 50 p. ; Shipping list no.: 2000-0342-P. ●Item 1012-C-01 ●Item 1012-D-01 (MF)
OCLC 44966297

**2000-17296** **Y 4.AR 5/2 A:999-2000/53**

China's strategic intentions and goals. — 2000.
iii, 128 p. : Shipping list no.: 2000-0355-P. ●Item 1012-C-01 ●Item 1012-D-01 (MF)
OCLC 45059485

## ARMED SERVICES, Committee on, Senate Washington, DC 20510

**2000-17297** **Y 4.AR 5/3:S.HRG.106-555**

Security of the Panama Canal. — 2000.
iii, 111 p. : — (S. hrg. ; 106-555) Shipping list no.: 2000-0341-P. ●Item 1034-A ●Item 1034-B (MF)
OCLC 44862509

**2000-17298** **Y 4.AR 5/3:S.HRG.106-583**

Agricultural biological weapons threat to the United States. — 2000.
iii, 52 p. : — (S. hrg. ; 106-583) Shipping list no.: 2000-0355-P. ●Item 1034-A ●Item 1034-B (MF)
OCLC 45045772

## BANKING, AND FINANCIAL SERVICES, Committee on, House Washington, DC 20515

**2000-17299** **Y 4.B 22/1:106-48**

Money laundering. — 2000.
iii, 285 p. ; Shipping list no.: 2000-0352-P. ●Item 1013-A ●Item 1013-B (MF)
OCLC 45030391

**2000-17300** **Y 4.B 22/1:106-51**

Margin lending. — 2000.
iii, 68 p. : Shipping list no.: 2000-0342-P. ●Item 1013-A ●Item 1013-A (online) ●Item 1013-B (MF) ●Item 1013-B (online)
OCLC 44906429

**2000-17301** **Y 4.B 22/1:106-53**

International financial architecture. — 2000.
iv, 299 p. ; Shipping list no.: 2000-0352-P. ●Item 1013-A ●Item 1013-B (MF)
OCLC 45030535

**2000-17302** **Y 4.B 22/1:106-54**

Production and protection of money. — 2000.
iii, 87 p. : Shipping list no.: 2000-0360-P. ●Item 1013-A ●Item 1013-A (online) ●Item 1013-B (MF) ●Item 1013-B (online)
OCLC 45059657

## BANKING, HOUSING, AND URBAN AFFAIRS, Committee on, Senate Washington, DC 20510

**2000-17303** **Y 4.B 22/3:S.HRG.106-499**

Low-income housing tax credit. — 2000.
iii, 71 p. : — (S. hrg. ; 106-499) Shipping list no.: 2000-0308-P. ●Item 1035-C ●Item 1035-D (MF)
OCLC 44605420

**2000-17304** **Y 4.B 22/3:S.HRG.106-526**

Nomination of Alan Greenspan. — 2000.
iii, 56 p. ; — (S. hrg. ; 106-526) Shipping list no.: 2000-0328-P. ●Item 1035-C ●Item 1035-D (MF)
OCLC 44812992

**2000-17305** **Y 4.B 22/3:S.HRG.106-545**

Federal Reserve's first monetary policy report for 2000. — 2000.
iii, 73 p. : — (S. hrg. ; 106-545) Shipping list no.: 2000-0341-P. ●Item 1035-C ●Item 1035-D (MF)
OCLC 44864786

**2000-17306** **Y 4.B 22/3:S.HRG.106-549**

Nomination of Lawrence H. Summers. — 2000.
iii, 48 p. ; — (S. hrg. ; 106-549) Shipping list no.: 2000-0341-P. ●Item 1035-C ●Item 1035-D (MF)
OCLC 44813027

**2000-17307** **Y 4.B 22/3:S.HRG.106-557**

The changing face of capital markets and the impact of electronic communications networks (ECN's). — 2000.
iii, 87 p. : — (S. hrg. ; 106-557) Shipping list no.: 2000-0336-P. ●Item 1035-C ●Item 1035-D (MF)
OCLC 44899127

**2000-17308** **Y 4.B 22/3:S.HRG.106-579**

Final report of the International Financial Institution Advisory Commission. — 2000.
iii, 55 p. ; — (S. hrg. ; 106-579) Shipping list no.: 2000-0341-P. ●Item 1035-C ●Item 1035-D (MF)
OCLC 45090504

## COMMERCE, SCIENCE, AND TRANSPORTATION, Committee on, Senate Washington, DC 20510

**2000-17309** **Y 4.C 73/7:S.HRG.105-1062**

Reauthorization of the Surface Transportation Board. — 2000.
iv, 392 p. : — (S. hrg. ; 105-1062) Shipping list no.: 2000-0352-P. ●Item 1041-A ●Item 1041-B (MF)
OCLC 44915205

**2000-17310** **Y 4.C 73/7:S.HRG.105-1067**

Aviation competition. — 2000.
iii, 108 p. : — (S. hrg. ; 105-1067) Shipping list no.: 2000-0305-P. ●Item 1041-A ●Item 1041-B (MF)
OCLC 44650224

**2000-17311** **Y 4.C 73/7:S.HRG.105-1068**

Computer security in the federal government. — 2000.
iii, 58 p. : — (S. hrg. ; 105-1068) Shipping list no.: 2000-0336-P. ●Item 1041-A ●Item 1041-B (MF)
OCLC 44865587

**2000-17312** **Y 4.C 73/7:S.HRG.106-425**

Federal Aviation Administration reauthorization legislation, S. 82. — 2000.
iii, 57 p. ; — (S. hrg. ; 106-425) Shipping list no.: 2000-0341-P. ●Item 1041-A ●Item 1041-B (MF)
OCLC 44780277

**2000-17313** **Y 4.C 73/7:S.HRG.106-429**

S. 96, the Y2K Act. — 2000.
iii, 77 p. ; — (S. hrg. ; 106-429) Shipping list no.: 2000-0341-P. ●Item 1041-A ●Item 1041-B (MF)
OCLC 44862410

**2000-17314** **Y 4.C 73/7:S.HRG.106-467**

Nomination of Wayne O. Burkes, to be a member of the Surface Transportation Board. — 2000.
iii, 19 p. ; — (S. hrg. ; 106-467) Shipping list no.: 2000-0352-P. ●Item 1041-A ●Item 1041-B (MF)
OCLC 44901250

**2000-17315** **Y 4.C 73/7:S.HRG.106-470**

Reform of the professional boxing industry. — 2000.
iii, 63 p. : — (S. hrg. ; 106-470) Shipping list no.: 2000-0360-P. ●Item 1041-A ●Item 1041-B (MF)
OCLC 44914636

**2000-17316** **Y 4.C 73/7:S.HRG.106-482**

S. 303, Satellite Television Act of 1999. — 2000.
iii, 59 p. : — (S. hrg. ; 106-482) Shipping list no.: 2000-0355-P. ●Item 1041-A ●Item 1041-B (MF)
OCLC 44914095

**2000-17317** **Y 4.C 73/7:S.HRG.106-513**

S. 800, Wireless Communications and Public Safety Act of 1999. — 2000.
iii, 30 p. ; — (S. hrg. ; 106-513) Shipping list no.: 2000-0355-P. ●Item 1041-A ●Item 1041-B (MF)
OCLC 45010336

**2000-17318** **Y 4.C 73/7:S.HRG.106-531**

Air traffic control modernization. — 2000.
iii, 64 p. : — (S. hrg. ; 106-531) Shipping list no.: 2000-0360-P. ●Item 1041-A ●Item 1041-B (MF)
OCLC 44916890

## COMMERCE
## Committee on,
## House
## Washington, DC 20515

**2000-17319** **Y 4.C 73/8:(NOS.)**

Compilation of selected acts within the jurisdiction of the Committee on Commerce. Health law.
v. ; ●Item 1019-A-01 ●Item 1019-B-01 (MF)
OCLC 33034412

**2000-17320** **Y 4.C 73/8:106-104**

Fetal tissue. — 2000.
iii, 324 p. : Shipping list no.: 2000-0328-P. ●Item 1019-A-01 ●Item 1019-B-01 (MF)
OCLC 44908194

**2000-17321** **Y 4.C 73/8:106-105**

Safety and security oversight of the new National Nuclear Security Administration. — 2000.
iii, 125 p. ; Shipping list no.: 2000-0352-P. ●Item 1019-A-01 ●Item 1019-A-01 (online) ●Item 1019-B-01 (MF) ●Item 1019-B-01 (online)
OCLC 45037144

**2000-17322** **Y 4.C 73/8:106-106**

Hydroelectric legislation. — 2000.
iv, 269 p. : Shipping list no.: 2000-0352-P. ●Item 1019-A-01 ●Item 1019-B-01 (MF)
OCLC 45045501

**2000-17323** **Y 4.C 73/8:106-108**

The Health Care Fairness Act of 1999. — 2000.
ii, 204 p. : Shipping list no.: 2000-0352-P. ●Item 1019-A-01 ●Item 1019-B-01 (MF)
OCLC 44943250

**2000-17324** **Y 4.C 73/8:106-109**

Chimpanzee Health Improvement, Maintenance, and Protection Act. — 2000.
●Item 1019-A-01 ●Item 1019-A-01 (online) ●Item 1019-B-01 (MF) ●Item 1019-B-01 (online)
OCLC 44906250

**2000-17325** **Y 4.C 73/8:106-112**

Enforcing the laws on Internet pharmaceutical sales. — 2000.
iii, 59 p. ; Shipping list no.: 2000-0347-P. ●Item 1019-A-01 ●Item 1019-A-01 (online) ●Item 1019-B-01 (MF) ●Item 1019-B-01 (online)
OCLC 44850531

**2000-17326** **Y 4.C 73/8-10:(DATE)**

Legislative calendar.
v. ; ●Item 1019-A-01 ●Item 1019-B-01 (MF)
OCLC 44390411

## EDUCATION AND the WORKFORCE, Committee on,
## House
## Washington, DC 20515

**2000-17327** **Y 4.ED 8/1:106-84**

Title VI—providing flexibility for innovative education. — 2000.
iv, 84 p. : Shipping list no.: 2000-0308-P. ●Item 1015-A ●Item 1015-B (MF)
OCLC 44908152

**2000-17328** **Y 4.ED 8/1:106-99**

The fiscal year 1999 audit of the Corporation for National Service. — 2000.
iii, 127 p. ; Shipping list no.: 2000-0331-P. ●Item 1015-A ●Item 1015-B (MF)
OCLC 44967113

**2000-17329** **Y 4.ED 8/1:106-109**

Ritalin use among youth. — 2000.
iv, 155 p. : Shipping list no.: 2000-0330-P. ●Item 1015-A ●Item 1015-B (MF)
OCLC 44967162

## ENERGY AND NATURAL RESOURCES, Committee on, Senate
## Washington, DC 20510

**2000-17330** **Y 4.EN 2:S.HRG.106-535**

Energy supply and demand. — 2000.
iv, 121 p. ; — (S. hrg. ; 106-535) Shipping list no.: 2000-0331-P. ●Item 1040-A ●Item 1040-B (MF)
OCLC 44947218

**2000-17331** **Y 4.EN 2:S.HRG.106-550**

Proposed fiscal year 2001 budget request for the Forest Service. — 2000.
iii, 58 p. ; — (S. hrg. ; 106-550) Shipping list no.: 2000-0341-P. ●Item 1040-A ●Item 1040-B (MF)
OCLC 44780622

**2000-17332** **Y 4.EN 2:S.HRG.106-552**

National forest management. — 2000.
iii, 159 p. ; — (S. hrg. ; 106-552) Shipping list no.: 2000-0342-P. ●Item 1040-A ●Item 1040-B (MF)
OCLC 44918667

**2000-17333** **Y 4.EN 2:S.HRG.106-578**

DC area monuments and memorials. — 2000.
iii, 26 p. ; — (S. hrg. ; 106-578) Shipping list no.: 2000-0355-P. ●Item 1040-A ●Item 1040-B (MF)
OCLC 44865186

**2000-17334** **Y 4.EN 2:S.HRG.106-581**

U.S. dependency on foreign oil. — 2000.
iii, 53 p. ; — (S. hrg. ; 106-581) Shipping list no.: 2000-0347-P. ●Item 1040-A ●Item 1040-B (MF)
OCLC 44918839

**2000-17335** **Y 4.EN 2:S.HRG.106-594**

Miscellaneous scenic rivers and land exchange bills. — 2000.
iii, 54 p. ; — (S. hrg. ; 106-594) Shipping list no.: 2000-0347-P. ●Item 1040-A ●Item 1040-B (MF)
OCLC 44996674

**2000-17336** **Y 4.EN 2:S.HRG.106-595**

Miscellaneous land bills. — 2000.
iii, 62 p. ; — (S. hrg. ; 106-595) Shipping list no.: 2000-0360-P. ●Item 1040-A ●Item 1040-B (MF)
OCLC 45059673

**2000-17337** **Y 4.EN 2:S.PRT.(NOS.)**

Publications list.
v. ; (S. prt.) ●Item 1040-A ●Item 1040-B (MF)
OCLC 04993810

**2000-17338** **Y 4.EN 2:S.PRT.106-2**

Guide for the preparation of legislative reports. — 1999.
iii, 17 p. ; — (S. prt. ; 106-2) Shipping list no.: 99-0167-P. ●Item 1040-A ●Item 1040-B (MF)
OCLC 41148115

**2000-17339** **Y 4.EN 2:S.PRT.106-55**

Report on an inquiry into payments made by the Project on Government Oversight to two federal officials. — 2000.
vii, 42 p. ; — (S. prt. ; 106-55) Shipping list no.: 2000-0329-P. ●Item 1040-A ●Item 1040-A (online) ●Item 1040-B (MF) ●Item 1040-B (online)
OCLC 44996735

## FINANCE, Committee on, Senate Washington, DC 20510

**2000-17340** **Y 4.F 49:S.HRG.106-488**

Increased savings for retirement. — 2000.
iv, 98 p. : — (S. hrg. ; 106-488) Shipping list no.: 2000-0328-P. ●Item 1038-A ●Item 1038-B (MF)
OCLC 44917543

## FOREIGN RELATIONS, Committee on, Senate Washington, DC 20510

**2000-17341** **Y 4.F 76/2:S.HRG.106-518**

East Asia in 2000. — 2000.
— (S. hrg. ; 106-518) ●Item 1039-A (online) ●Item 1039-B (online)
OCLC 45047118

**2000-17342** **Y 4.F 76/2:S.HRG.106-551**

The legacies of the Holocaust. — 2000.
iii, 117 p. : — (S. hrg. ; 106-551) Shipping list no.: 2000-0342-P. ●Item 1039-A ●Item 1039-A (online) ●Item 1039-B (MF) ●Item 1039-B (online)
OCLC 44898146

**2000-17343** **Y 4.F 76/2:S.HRG.106-565**

Russian intelligence activities directed at the Department of State. — 2000.
iii, 28 p. ; — (S. hrg. ; 106-565) Shipping list no.: 2000-0342-P. ●Item 1039-A ●Item 1039-A (online) ●Item 1039-B (MF) ●Item 1039-B (online)
OCLC 44899501

**2000-17344** **Y 4.F 76/2:S.HRG.106-572**

NATO and the EU's European security and defense policy. — 2000.
iii, 56 p. ; — (S. hrg. ; 106-572) Shipping list no.: 2000-0347-P. ●Item 1039-A ●Item 1039-B (MF)
OCLC 45031052

**2000-17345** **Y 4.F 76/2:S.HRG.106-573**

United Nations peacekeeping missions and their proliferation. — 2000.
iii, 61 p. : — (S. hrg. ; 106-573) Shipping list no.: 2000-0330-P. ●Item 1039-A ●Item 1039-A (online) ●Item 1039-B (MF) ●Item 1039-B (online)
OCLC 45010135

## GOVERNMENT REFORM AND OVERSIGHT, Committee on, House Washington, DC 20515

**2000-17346** **Y 4.G 74/7:AN 8/11**

The impact of the Anthrax Vaccine Program on Reserve and National Guard units. — 2000.
iii, 125 p. ; Shipping list no.: 2000-0341-P. ●Item 1016-A ●Item 1016-A (online) ●Item 1016-B (MF) ●Item 1016-B (online)
OCLC 45002990

**2000-17347** **Y 4.G 74/7:B 64/3**

Can the federal government balance its books? — 2000.
iii, 77 p. ; Shipping list no.: 2000-0328-P. ●Item 1016-A ●Item 1016-B (MF)
OCLC 44899264

**2000-17348** **Y 4.G 74/7:C 68/3**

What is the federal government doing to collect the billions of dollars in delinquent debts it is owed? — 2000.
iii, 86 p. : Shipping list no.: 2000-0342-P. ●Item 1016-A ●Item 1016-A (online) ●Item 1016-B (MF) ●Item 1016-B (online)
OCLC 44906343

**2000-17349** **Y 4.G 74/7:C 96/6**

Oversight of customer service at the Office of Workers' Compensation Programs. — 2000.
iii, 364 p. : Shipping list no.: 2000-0331-P. ●Item 1016-A ●Item 1016-B (MF)
OCLC 45081669

**2000-17350** **Y 4.G 74/7:D 26/3**

H.R. 88, regarding data available under the Freedom of Information Act : hearing before the Subcommittee on Government Management, Information, and Technology of the Committee on Government Reform, House of Representatives, One Hundred Sixth Congress, first session, on H.R. 88 ... July 15, 1999. — 2000.
iv, 214 p. : Shipping list no.: 2000-0341-P. ●Item 1016-A ●Item 1016-A (online) ●Item 1016-B (MF) ●Item 1016-B (online)
OCLC 45009019

**2000-17351** **Y 4.G 74/7:ED 8/13**

Department of Education's student loan programs. — 2000.
iii, 161 p. : Shipping list no.: 2000-0352-P. ●Item 1016-A ●Item 1016-A (online) ●Item 1016-B (MF) ●Item 1016-B (online)
OCLC 45037095

**2000-17352** **Y 4.G 74/7:EF 3**

INS support for local efforts. — 2000.
iii, 69 p. ; Shipping list no.: 2000-0355-P. ●Item 1016-A ●Item 1016-A (online) ●Item 1016-B (MF) ●Item 1016-B (online)
OCLC 45045610

**2000-17353** **Y 4.G 74/7:F 49/19**

Oversight of financial management practices at the Health Care Financing Administration. — 2000.
iii, 97 p. : Shipping list no.: 2000-0308-P. ●Item 1016-A ●Item 1016-B (MF)
OCLC 44991400

**2000-17354** **Y 4.G 74/7:F 49/20**

Oversight of the financial management practices at the Department of Defense. — 2000.
ii, 117 p. ; Shipping list no.: 2000-0331-P. ●Item 1016-A ●Item 1016-B (MF)
OCLC 44991437

**2000-17355** **Y 4.G 74/7:F 82**

Oversight of the Inter-American Foundation. — 2000.
iii, 76 p. ; Shipping list no.: 2000-0347-P. ●Item 1016-A ●Item 1016-B (MF)
OCLC 44967149

**2000-17356** **Y 4.G 74/7:G 29**

Geographical information systems policies and programs. — 2000.
iii, 259 p. : Shipping list no.: 2000-0341-P. ●Item 1016-A ●Item 1016-A (online) ●Item 1016-B (MF) ●Item 1016-B (online)
OCLC 44989865

**2000-17357** **Y 4.G 74/7:L 41/5**

International law. — 2000.
iii, 99 p. ; Shipping list no.: 2000-0341-P. ●Item 1016-A ●Item 1016-A (online) ●Item 1016-B (MF) ●Item 1016-B (online)
OCLC 45002669

**2000-17358** **Y 4.G 74/7:L 41/6**

Law enforcement retirement coverage. — 2000.
iii, 194 p. ; Shipping list no.: 2000-0352-P. ●Item 1016-A ●Item 1016-A (online) ●Item 1016-B (MF) ●Item 1016-B (online)
OCLC 45036987

**2000-17359** **Y 4.G 74/7:M 57/3**

Oversight of Mexican counternarcotics efforts. — 2000.
iii, 85 p. ; Shipping list no.: 2000-0329-P. ●Item 1016-A ●Item 1016-B (MF)
OCLC 44899289

**2000-17360** **Y 4.G 74/7:M 66/11**

Oversight of the Minerals Management Service's royalty valuation program. — 2000.
iii, 197 p. : Shipping list no.: 2000-0331-P. ●Item 1016-A ●Item 1016-B (MF)
OCLC 45081703

**2000-17361** **Y 4.G 74/7:P 19/10**

Losing Panama. — 2000.
iii, 112 p. : Shipping list no.: 2000-0347-P. ●Item 1016-A ●Item 1016-B (MF)
OCLC 45002436

**2000-17362** **Y 4.G 74/7:P 41/10**

The Results Act. — 2000.
iii, 94 p. : Shipping list no.: 2000-0352-P. ●Item 1016-A ●Item 1016-A (online) ●Item 1016-B (MF) ●Item 1016-B (online)
OCLC 45037186

**2000-17363** **Y 4.G 74/7:P 94/30**

Federal real property management. — 2000.
v, 148 p. : Shipping list no.: 2000-0331-P. ●Item 1016-A ●Item 1016-B (MF)
OCLC 45002545

**2000-17364** **Y 4.G 74/7:T 67/14**

A record trade deficit, how can the U.S. government prevent a looming trade crisis? — 2000.
iii, 155 p. : Shipping list no.: 2000-0336-P. ●Item 1016-A ●Item 1016-A (online) ●Item 1016-B (MF) ●Item 1016-B (online)
OCLC 44906284

**2000-17365** **Y 4.G 74/7:2000023046**

Unpaid payroll taxes. — 2000.
●Item 1016-A (online) ●Item 1016-B (online)
OCLC 44948254

**2000-17366** **Y 4.G 74/7:2000023056**

Year 2000 preview. — 2000.
●Item 1016-A (online) ●Item 1016-B (online)
OCLC 44948430

## GOVERNMENTAL AFFAIRS, Committee on, Senate
## Washington, DC 20510

**2000-17367** **Y 4.G 74/9:S.HRG.106-505**

Day trading. — 2000.
x, 1196 p. : — (S. hrg. ; 106-505) Shipping list no.: 2000-0308-P. ●Item 1037-B ●Item 1037-B (online) ●Item 1037-C (MF) ●Item 1037-C (online)
OCLC 44762753

**2000-17368** **Y 4.G 74/9:S.HRG.106-506**

Rising oil prices, executive branch policy, and U.S. security implications. — 2000.
iv, 165 p. : — (S. hrg. ; 106-506) Shipping list no.: 2000-0331-P. ●Item 1037-B ●Item 1037-B (online) ●Item 1037-C (MF) ●Item 1037-C (online)
OCLC 45003817

**2000-17369** **Y 4.G 74/9:S.HRG.106-533**

Long-term care insurance for federal employees. — 2000.
iii, 75 p. ; — (S. hrg. ; 106-533) Shipping list no.: 2000-0330-P. ●Item 1037-B ●Item 1037-B (online) ●Item 1037-C (MF) ●Item 1037-C (online)
OCLC 44780566

**2000-17370** **Y 4.G 74/9:S.HRG.106-538**

Meeting the challenges of the millennium. — 2000.
iii, 119 p. : — (S. hrg. ; 106-538) Shipping list no.: 2000-0341-P. ●Item 1037-B ●Item 1037-B (online) ●Item 1037-C (MF) ●Item 1037-C (online)
OCLC 45010099

**2000-17371** **Y 4.G 74/9:S.HRG.106-547**

Managing human capital in the 21st century. — 2000.
iii, 79 p. : — (S. hrg. ; 106-547) Shipping list no.: 2000-0341-P. ●Item 1037-B ●Item 1037-B (online) ●Item 1037-C (MF) ●Item 1037-C (online)
OCLC 45010146

**2000-17372** **Y 4.G 74/9:S.HRG.106-554**

Nominations of Alan C. Kessler and Carol Waller Pope. — 2000.
iii, 84 p. ; — (S. hrg. ; 106-554) Shipping list no.: 2000-0341-P. ●Item 1037-B ●Item 1037-B (online) ●Item 1037-C (MF) ●Item 1037-C (online)
OCLC 44862270

**2000-17373** **Y 4.G 74/9:S.HRG.106-570**

Department of Energy's management of health and safety issues at its gaseous diffusion plants in Oak Ridge, Tennessee, and Piketon, Ohio. — 2000.
iv, 453 p. : — (S. hrg. ; 106-570) Shipping list no.: 2000-0355-P. ●Item 1037-B ●Item 1037-B (online) ●Item 1037-C (MF) ●Item 1037-C (online)
OCLC 45054655

**2000-17374** **Y 4.G 74/9:S.HRG.106-571**

Nomination of Amy L. Comstock. — 2000.
iii, 44 p. ; — (S. hrg. ; 106-571) Shipping list no.: 2000-0341-P. ●Item 1037-B ●Item 1037-B (online) ●Item 1037-C (MF) ●Item 1037-C (online)
OCLC 44862147

**2000-17375** **Y 4.G 74/9:S.HRG.106-574**

Phony IDs and credentials via the Internet. — 2000.
iv, 123 p. : — (S. hrg. ; 106-574) Shipping list no.: 2000-0341-P. ●Item 1037-B ●Item 1037-B (online) ●Item 1037-C (MF) ●Item 1037-C (online)
OCLC 44943193

**2000-17376** **Y 4.G 74/9:S.HRG.106-586**

The effectiveness of federal employee incentive programs. — 2000.
iii, 98 p. : — (S. hrg. ; 106-586) Shipping list no.: 2000-0347-P. ●Item 1037-B ●Item 1037-B (online) ●Item 1037-C (MF) ●Item 1037-C (online)
OCLC 45030873

**2000-17377** **Y 4.G 74/9:S.HRG.106-591**

Nominations of Anna Blackburne-Rigsby, Thomas Motley, and John Mott. — 2000.
iii, 93 p. ; — (S. hrg. ; 106-591) Shipping list no.: 2000-0347-P. ●Item 1037-B ●Item 1037-B (online) ●Item 1037-C (MF) ●Item 1037-C (online)
OCLC 44901316

**2000-17378** **Y 4.G 74/9:S.HRG.106-596**

Export control implementation issues with respect to high-performance computers. — 2000.
iii, 124 p. : — (S. hrg. ; 106-596) Shipping list no.: 2000-0347-P. ●Item 1037-B ●Item 1037-B (online) ●Item 1037-C (MF) ●Item 1037-C (online)
OCLC 44943221

## INDIAN AFFAIRS, Select Committee on, Senate Washington, DC 20510

**2000-17379** **Y 4.IN 2/11:S.HRG.106-540**

The Timbisha Shoshone Homeland Act. — 2000.
iii, 101 p. : — (S. hrg. ; 106-540) Shipping list no.: 2000-0341-P. ●Item 1009-B-05 ●Item 1009-C-05 (MF)
OCLC 44863322

**2000-17380** **Y 4.IN 2/11:S.HRG.106-544**

Nomination of Thomas N. Slonaker. — 2000.
iii, 28 p. ; — (S. hrg. ; 106-544) Shipping list no.: 2000-0342-P. ●Item 1009-B-05 ●Item 1009-C-05 (MF)
OCLC 44779544

**2000-17381** **Y 4.IN 2/11:S.HRG.106-553**

Status of certain land held in trust for the Mississippi Band of Choctaw Indians. — 2000.
iii, 59 p. : — (S. hrg. ; 106-553) Shipping list no.: 2000-0352-P. ●Item 1009-B-05 ●Item 1009-C-05 (MF)
OCLC 45031077

**2000-17382** **Y 4.IN 2/11:S.HRG.106-560**

Reauthorization of the Elementary and Secondary Education Act. — 2000.
iii, 69 p. ; — (S. hrg. ; 106-560) Shipping list no.: 2000-0360-P. ●Item 1009-B-05 ●Item 1009-C-05 (MF)
OCLC 45090487

**2000-17383** **Y 4.IN 2/11:S.PRT.(NOS.)**

History, jurisdiction, and a summary of legislative activities of the United States Senate, Select Committee on Indian Affairs during the ...
v. ; (1983-1984- : S. prt.) ●Item 1009-B-05 ●Item 1009-C-05 (MF)
OCLC 21188032

**2000-17384** **Y 4.IN 2/11:S.PRT.105-97**

History, jurisdiction, and a summary of legislative activities of the United States Senate, Select Committee on Indian Affairs during the ...
v. ; (S. prt. ; 105-97) Shipping list no.: 2000-0233-P. Issue: 1997-1998. ●Item 1009-B-05 ●Item 1009-C-05 (MF)
OCLC 21188032

## INTERNATIONAL RELATIONS, Committee on, House Washington, DC 20315

**2000-17385** **Y 4.IN 8/16:AF 8/20**

Africa's energy potential. — 2000.
iii, 109 p. : Shipping list no.: 2000-0342-P. ●Item 1017-A-01 ●Item 1017-A-01 (online) ●Item 1017-B-01 (MF) ●Item 1017-B-01 (online)
OCLC 44930636

**2000-17386** **Y 4.IN 8/16:AM 3/5**

Changing American diplomacy for the new century. — 2000.
●Item 1017-A-01 ●Item 1017-A-01 (online) ●Item 1017-B-01 (MF) ●Item 1017-B-01 (online)
OCLC 44879727

**2000-17387** **Y 4.IN 8/16:AM 3/6**

The Cuban program. — 2000.
iv, 161 p. ; Shipping list no.: 2000-0341-P. ●Item 1017-A-01 ●Item 1017-A-01 (online) ●Item 1017-B-01 (MF) ●Item 1017-B-01 (online)
OCLC 45009848

**2000-17388** **Y 4.IN 8/16:C 19/3**

The U.S. and the Caribbean in the new millennium. — 2000.
iii, 76 p. ; Shipping list no.: 2000-0341-P. ●Item 1017-A-01 ●Item 1017-A-01 (online) ●Item 1017-B-01 (MF) ●Item 1017-B-01 (online)
OCLC 45009909

**2000-17389** **Y 4.IN 8/16:C 35/2**

Challenges to hemispheric democracy. — 2000.
iii, 48 p. ; Shipping list no.: 2000-0347-P. ●Item 1017-A-01 ●Item 1017-A-01 (online) ●Item 1017-B-01 (MF) ●Item 1017-B-01 (online)
OCLC 45009988

**2000-17390** **Y 4.IN 8/16:C 43/5**

International child abduction. — 2000.
iii, 343 p. : Shipping list no.: 2000-0341-P. ●Item 1017-A-01 ●Item 1017-A-01 (online) ●Item 1017-B-01 (MF) ●Item 1017-B-01 (online)
OCLC 45009133

**2000-17391** **Y 4.IN 8/16:C 44/17**

China, the WTO, and human rights. — 2000.
iii, 89 p. : Shipping list no.: 2000-0327-P. ●Item 1017-A-01 ●Item 1017-A-01 (online) ●Item 1017-B-01 (MF) ●Item 1017-B-01 (online)
OCLC 45076795

**2000-17392** **Y 4.IN 8/16:C 83/(DATE)**

Country reports on economic policy and trade practices.
v. ; (S. prt.) ●Item 1017-A-01 ●Item 1017-B-01 (MF) ●Item 1017-A-01 (online)
OCLC 28032337

**2000-17393** **Y 4.IN 8/16:D 39/18**

Democracy in the Central Asian republics. — 2000.
v, 95 p. : Shipping list no.: 2000-0341-P. ●Item 1017-A-01 ●Item 1017-A-01 (online) ●Item 1017-B-01 (MF) ●Item 1017-B-01 (online)
OCLC 44990246

**2000-17394** **Y 4.IN 8/16:H 12/9**

Implementation of the Hague Convention on Intercountry Adoption. — 2000.
●Item 1017-A-01 ●Item 1017-A-01 (online) ●Item 1017-B-01 (MF) ●Item 1017-B-01 (online)
OCLC 44879699

**2000-17395** **Y 4.IN 8/16:H 81/10**

Markup of H. Res. 292, H. Res. 181, H.R. 2608, H. Con. Res. 187, H.J. Res. 65, and H. Res. 297. — 2000.
●Item 1017-A-01 ●Item 1017-A-01 (online) ●Item 1017-B-01 (MF) ●Item 1017-B-01 (online)
OCLC 44684819

**2000-17396** **Y 4.IN 8/16:H 81/12**

Markup of H.R. 3244, H. Con. Res. 165, H. Res. 169, H. Con. Res. 206, H. Con. Res. 222, H. Con. Res. 211, and H. Con. Res. 200. — 2000.
●Item 1017-A-01 ●Item 1017-A-01 (online) ●Item 1017-B-01 (MF) ●Item 1017-B-01 (online)
OCLC 44675878

**2000-17397** **Y 4.IN 8/16:M 34/7**

Markup of H. Res. 449 and H.R. 3879. — 2000.
iii, 33 p. ; Shipping list no.: 2000-0341-P. ●Item 1017-A-01 ●Item 1017-A-01 (online) ●Item 1017-B-01 (MF) ●Item 1017-B-01 (online)
OCLC 45046498

**2000-17398** **Y 4.IN 8/16:M 34/8**

Markup of H. Con. Res. 322 and S. Con. Res. 81. — 2000.
iii, 17 p. ; Shipping list no.: 2000-0355-P. ●Item 1017-A-01 ●Item 1017-A-01 (online) ●Item 1017-B-01 (MF) ●Item 1017-B-01 (online)
OCLC 45051812

**2000-17399** **Y 4.IN 8/16:M 57/(DATE)**

Mexico-United States Interparliamentary Conference. Report of the United States House of Representatives and Senate Delegations.
v. ; ●Item 1017-A-01 ●Item 1017-B-01 (MF)
OCLC 10175097

**2000-17400** **Y 4.IN 8/16:SE 2/8**

U.S. security concerns in Asia. — 2000.
●Item 1017-A-01 ●Item 1017-A-01 (online) ●Item 1017-B-01 (MF) ●Item 1017-B-01 (online)
OCLC 44675809

**2000-17401** **Y 4.IN 8/16:SE 5/5**

Markup of H. Con. Res. 232, expressing the sense of Congress concerning the safety and well-being of United States citizens injured while travelling in Mexico. — 2000.
iii, 8 p. ; Shipping list no.: 2000-0355-P. ●Item 1017-A-01 ●Item 1017-A-01 (online) ●Item 1017-B-01 (MF) ●Item 1017-B-01 (online)
OCLC 45051842

**2000-17402** **Y 4.IN 8/16:T 48**

East Timor. — 2000.
v, 128 p. ; Shipping list no.: 2000-0328-P. ●Item 1017-A-01 ●Item 1017-A-01 (online) ●Item 1017-B-01 (MF) ●Item 1017-B-01 (online)
OCLC 44898787

**2000-17403** **Y 4.IN 8/16:T 67/18**

The U.S. trade deficit. — 2000.
iii, 130 p. : Shipping list no.: 2000-0341-P. ●Item 1017-A-01 ●Item 1017-A-01 (online) ●Item 1017-B-01 (MF) ●Item 1017-B-01 (online)
OCLC 45009579

**2000-17404** **Y 4.IN 8/16-15:(DATE)**

Country reports on human rights practices.
v. ; (719828, 719928-719968: S. prt.) ●Item 1017-A-03 ●Item 1017-B-03 (MF) ●Item 1017-A-03 (online) ●Item 1017-B-03 (online)
OCLC 06026722

**2000-17405** **Y 4.IN 8/16-15:999-2**

Country reports on human rights practices for 1999. — 2000.
iii, 145 p. : Shipping list no.: 2000-0343-P. ●Item 1017-A-03 ●Item 1017-A-03 (online) ●Item 1017-B-03 (MF) ●Item 1017-B-03 (online)
OCLC 44931959

## INTELLIGENCE, Select Committee on, Senate
## Washington, DC 20510

**2000-17406** **Y 4.IN 8/19:S.HRG.106-580**

Current and projected national security threats to the United States. — 2000.
iii, 53 p. ; — (S. hrg. ; 106-580) Shipping list no.: 2000-0355-P. ●Item 1009-B-07 ●Item 1009-B-07 (online) ●Item 1009-C-07 (MF) ●Item 1009-C-07 (online)
OCLC 44916491

**2000-17407** **Y 4.IN 8/19:S.HRG.106-592**

Department of Energy counterintelligence, intelligence, and nuclear security reorganization. — 2000.
iii, 77 p. : — (S. hrg. ; 106-592) Shipping list no.: 2000-0360-P. ●Item 1009-B-07 ●Item 1009-C-07 (MF)
OCLC 44916760

## JUDICIARY, Committee on, House
## Washington, DC 20515

**2000-17408** **Y 4.J 89/1:106/10/PT.1-2**

Bankruptcy Reform Act of 1999. — 2000-
v. : Shipping list no.: 2000-0215-P (pt. 1), 2000-0341-P (pt. 2). ●Item 1020-A ●Item 1020-B (MF)
OCLC 43939288

**2000-17409** **Y 4.J 89/1:106/38**

Office of Justice Programs of the United States Department of Justice. — 2000.
iii, 76 p. : Shipping list no.: 2000-0308-P. ●Item 1020-A ●Item 1020-B (MF)
OCLC 44939602

**2000-17410** **Y 4.J 89/1:106/48**

Reinvented Taxation and the Taxpayer's Defense Act. — 2000.
iii, 63 p. ; Shipping list no.: 2000-0312-P. ●Item 1020-A ●Item 1020-B (MF)
OCLC 44939604

**2000-17411** **Y 4.J 89/1:106/61**

Patent Fairness Act of 1999. — 2000.
iv, 121 p. : Shipping list no.: 2000-0341-P. ●Item 1020-A ●Item 1020-A (online) ●Item 1020-B (MF) ●Item 1020-B (online)
OCLC 44876426

**2000-17412** **Y 4.J 89/1:106/63**

Immigration and Naturalization Service's interior enforcement strategy. — 2000.
iii, 112 p. : Shipping list no.: 2000-0341-P. ●Item 1020-A ●Item 1020-A (online) ●Item 1020-B (MF) ●Item 1020-B (online)
OCLC 44969000

**2000-17413** **Y 4.J 89/1:106/65**

Drug Enforcement Administration. — 2000.
iii, 90 p. : Shipping list no.: 2000-0342-P. ●Item 1020-A ●Item 1020-B (MF)
OCLC 44948989

**2000-17414** **Y 4.J 89/1:106/66**

Wireless Telecommunications Sourcing and Privacy Act. — 2000.
iii, 36 p. ; Shipping list no.: 2000-0341-P. ●Item 1020-A ●Item 1020-A (online) ●Item 1020-B (MF) ●Item 1020-B (online)
OCLC 44876424

**2000-17415** **Y 4.J 89/1:106/67**

Competitive issues in agriculture and the food marketing industry. — 2000.
iv, 154 p. : Shipping list no.: 2000-0342-P. ●Item 1020-A ●Item 1020-A (online) ●Item 1020-B (MF) ●Item 1020-B (online)
OCLC 44876430

**2000-17416** **Y 4.J 89/1:106/68**

Final report of the Commission on Structural Alternatives for the Federal Courts of Appeals. — 2000.
iv, 112 p. : Shipping list no.: 2000-0341-P. ●Item 1020-A ●Item 1020-A (online) ●Item 1020-B (MF) ●Item 1020-B (online)
OCLC 44968999

**2000-17417** **Y 4.J 89/1:106/69**

Competitive issues in electricity deregulation. — 2000.
iv, 164 p. : Shipping list no.: 2000-0347-P. ●Item 1020-A ●Item 1020-B (MF)
OCLC 44930639

**2000-17418** **Y 4.J 89/1:106/71**

Designations of temporary protected status and fraud in prior amnesty programs. — 2000.
iii, 67 p. ; Shipping list no.: 2000-0342-P. ●Item 1020-A ●Item 1020-A (online) ●Item 1020-B (MF) ●Item 1020-B (online)
OCLC 44888094

**2000-17419** **Y 4.J 89/1:106/72**

Criminal fines and restitution. — 2000.
iii, 143 p. : Shipping list no.: 2000-0342-P. ●Item 1020-A ●Item 1020-A (online) ●Item 1020-B (MF) ●Item 1020-B (online)
OCLC 44888204

**2000-17420** **Y 4.J 89/1:106/73**

Religious Liberty Protection Act of 1999. — 2000.
iv, 164 p. ; Shipping list no.: 2000-0343-P. ●Item 1020-A ●Item 1020-A (online) ●Item 1020-B (MF) ●Item 1020-B (online)
OCLC 44888322

**2000-17421** **Y 4.J 89/1:106/74**

Hate crimes violence. — 2000.
iv, 167 p. : Shipping list no.: 2000-0343-P. ●Item 1020-A ●Item 1020-B (MF)
OCLC 44948954

**2000-17422** **Y 4.J 89/1:106/75**

Fairness in Asbestos Compensation Act of 1999. — 2000.
iv, 199 p. ; Shipping list no.: 2000-0355-P. ●Item 1020-A ●Item 1020-B (MF)
OCLC 45051612

**2000-17423** **Y 4.J 89/1:106/76**

Immigration Reorganization and Improvement Act of 1999. — 2000.
iv, 160 p. ; Shipping list no.: 2000-0347-P. ●Item 1020-A ●Item 1020-B (MF)
OCLC 44947208

## JUDICIARY, Committee on, Senate Washington, DC 20510

**2000-17424** **Y 4.J 89/2:S.HRG.106-404**

The President's fiscal year 2000 Office of Justice Programs budget. — 2000.
iii, 51 p. :— (S. hrg. ; 106-404) Shipping list no.: 2000-0220-P. ●Item 1042-A ●Item 1042-A (online) ●Item 1042-B (MF) ●Item 1042-B (online)
OCLC 44009087

**2000-17425** **Y 4.J 89/2:S.HRG.106-496**

Department of Justice oversight. — 2000.
iii, 157 p. :— (S. hrg. ; 106-496) Shipping list no.: 2000-0305-P. ●Item 1042-A ●Item 1042-A (online) ●Item 1042-B (MF) ●Item 1042-B (online)
OCLC 44575245

**2000-17426** **Y 4.J 89/2:S.HRG.106-517**

Combating hate crimes. — 2000.
— (S. hrg. ; 106-517) ●Item 1042-A ●Item 1042-A (online) ●Item 1042-B (MF) ●Item 1042-B (online)
OCLC 44759069

**2000-17427** **Y 4.J 89/2:S.HRG.106-528**

Bureau of Prisons oversight. — 2000.
iv, 53 p. :— (S. hrg. ; 106-528) Shipping list no.: 2000-0329-P. ●Item 1042-A ●Item 1042-A (online) ●Item 1042-B (MF) ●Item 1042-B (online)
OCLC 44779596

**2000-17428** **Y 4.J 89/2:S.HRG.106-534**

Administrative oversight of the investigation of TWA Flight 800. — 2000.
iv, 180 p. :— (S. hrg. ; 106-534) Shipping list no.: 2000-0331-P. ●Item 1042-A ●Item 1042-A (online) ●Item 1042-B (MF) ●Item 1042-B (online)
OCLC 44779951

**2000-17429** **Y 4.J 89/2:S.HRG.106-548**

The contribution of immigrants to America's Armed Forces. — 1999.
iii, 26 p. ;— (S. hrg. ; 106-548) Shipping list no.: 2000-0330-P. ●Item 1042-A ●Item 1042-A (online) ●Item 1042-B (MF) ●Item 1042-B (online)
OCLC 44940160

**2000-17430** **Y 4.J 89/2:S.HRG.106-585**

Former U.S. World War II POW's. — 2000.
iv, 81 p. :— (S. hrg. ; 106-585) Shipping list no.: 2000-0342-P. ●Item 1042-A ●Item 1042-A (online) ●Item 1042-B (MF) ●Item 1042-A (online)
OCLC 44898999

**2000-17431** **Y 4.J 89/2:S.HRG.106-597**

The competitive implications of the BFGoodrich/Coltec merger. — 2000.
iii, 89 p. :— (S. hrg. ; 106-597) Shipping list no.: 2000-0347-P. ●Item 1042-A ●Item 1042-B (MF)
OCLC 44947199

## LABOR AND HUMAN RESOURCES, Committee on, Senate Washington, DC 20510

**2000-17432** **Y 4.L 11/4:S.HRG.106-514**

E-drugs. — 2000.
iii, 165 p. :— (S. hrg. ; 106-514) Shipping list no.: 2000-0320-P. ●Item 1043-A ●Item 1043-B (MF)
OCLC 44898871

**2000-17433** **Y 4.L 11/4:S.HRG.106-529**

The ergonomics rule. — 2000.
iii, 168 p. ; — (S. hrg. ; 106-529) Shipping list no.: 2000-0331-P. ●Item 1043-A ●Item 1043-B (MF)
OCLC 44947192

**2000-17434** **Y 4.L 11/4:S.HRG.106-532**

Department of Energy employee compensation plan. — 2000.
iii, 76 p. ; — (S. hrg. ; 106-532) Shipping list no.: 2000-0329-P. ●Item 1043-A ●Item 1043-B (MF)
OCLC 45003698

**2000-17435** **Y 4.L 11/4:S.HRG.106-542**

Overview of federal service programs. — 2000.
iii, 62 p. ; — (S. hrg. ; 106-542) Shipping list no.: 2000-0341-P. ●Item 1043-A ●Item 1043-B (MF)
OCLC 45004163

## ENVIRONMENT AND PUBLIC WORKS, Committee on, Senate Washington, DC 20510

**2000-17436** **Y 4.P 96/10:S.HRG.106-471**

NOx state implementation plans. — 2000.
iii, 108 p. : — (S. hrg. ; 106-471) Shipping list no.: 2000-0332-P. ●Item 1045-A ●Item 1045-A (online) ●Item 1045-B (MF) ●Item 1045-B (online)
OCLC 45010010

**2000-17437** **Y 4.P 96/10:S.HRG.106-472**

GSA, fiscal year 2000 budget for public buildings and the courthouse program. — 2000.
iii, 35 p. ; — (S. hrg. ; 106-472) Shipping list no.: 2000-0355-P. ●Item 1045-A ●Item 1045-A (online) ●Item 1045-B (MF) ●Item 1045-B (online)
OCLC 45045734

**2000-17438** **Y 4.P 96/10:S.HRG.106-503**

Clean Air Act. — 2000.
v, 286 p. : — (S. hrg. ; 106-503) Shipping list no.: 2000-0331-P. ●Item 1045-A ●Item 1045-A (online) ●Item 1045-B (MF) ●Item 1045-B (online)
OCLC 45010064

**2000-17439** **Y 4.P 96/10:S.HRG.106-536**

TVA Consumer Protection Act. — 2000.
— (S. hrg. ; 106-536) ●Item 1045-A (online) ●Item 1945-B (online)
OCLC 44906268

## RESOURCES Committee on, House, Washington, DC 20515

**2000-17440** **Y 4.R 31/3:106-21**

The national environmental policy and the Environmental Quality Improvement Act. — 1999 [i.e. 2000]
iii, 34 p. ; Shipping list no.: 2000-0341-P. ●Item 1023-A ●Item 1023-B (MF)
OCLC 45081586

**2000-17441** **Y 4.R 31/3:106-66**

H.R. 2918, Dakota Water Resources Act of 1999. — 2000.
iii, 103 p. : Shipping list no.: 2000-0305-P. ●Item 1023-A ●Item 1023-A (online) ●Item 1023-B (MF) ●Item 1023-B (online)
OCLC 44996576

**2000-17442** **Y 4.R 31/3:106-68**

H.R. 3331, the Atlantic Highly Migratory Species Conservation Act; H.R. 3390, the Atlantic Highly Migratory Species Conservation Act; H.R. 3516, to prohibit pelagic longline fishing in the exclusive economic zone in the Atlantic Ocean. — 2000.
iii, 116 p. : Shipping list no.: 2000-0328-P. ●Item 1023-A ●Item 1023-A (online) ●Item 1023-B (MF) ●Item 1023-B (online)
OCLC 44966275

## SCIENCE, Committee on, House Washington, DC 20515

**2000-17443** **Y 4.SCI 2:106-9**

Security at the Department of Energy. — 2000.
v, 354 p. : Shipping list no.: 2000-0332-P. ●Item 1025-A-01 ●Item 1025-A-02 (MF)
OCLC 44989828

**2000-17444** **Y 4.SCI 2:106-49**

Superfund RD&D. — 2000.
iv, 502 p. : Shipping list no.: 2000-0336-P. ●Item 1025-A-01 ●Item 1025-A-02 (MF)
OCLC 44967169

**2000-17445** **Y 4.SCI 2:106-75**

Wireless Internet technologies. — 2000.
iii, 108 p. : Shipping list no.: 2000-0352-P. ●Item 1025-A-01 ●Item 1025-A-02 (MF)
OCLC 45031003

**2000-17446** **Y 4.SCI 2:106-77**

Technology transfer challenges and partnerships. — 2000.
iii, 150 p. : Shipping list no.: 2000-0332-P. ●Item 1025-A-01 ●Item 1025-A-02 (MF)
OCLC 44996433

## SECURITY AND COOPERATION IN EUROPE, Commission on, Washington, DC 20515

**2000-17447** **Y 4.SE 2:P 23/7**

Croatia's parliamentary elections. — 2000.
iv, 9 p. ; Shipping list no.: 2000-0320-P. ●Item 1089-C ●Item 1089-C (online) ●Item 1089-D (MF) ●Item 1089-D (online)
OCLC 44899477

**2000-17448** **Y 4.SE 2:P 92**

Report on the presidential elections in Georgia. — 2000.
iv, 13 p. ; Shipping list no.: 2000-0360-P. ●Item 1089-C ●Item 1089-C (online) ●Item 1089-D (MF) ●Item 1089-D (online)
OCLC 45069782

## SMALL BUSINESS, Committee on, House Washington, DC 20515

**2000-17449** **Y 4.SM 1:106-36**

United States Postal Service's regulations regarding commercial mail receiving agencies (CMRAs). — 2000.
iii, 293 p. ; Shipping list no.: 2000-0242-P. ●Item 1031-A ●Item 1031-A (online) ●Item 1031-B (MF) ●Item 1031-B (online)
OCLC 44192861

**2000-17450** **Y 4.SM 1:106-39**

H.R. 2373, the Start-Up Success Accounts Act of 1999. — 1999 [i.e. 2000]
iii, 137 p. : Shipping list no.: 2000-0198-P. ●Item 1031-A ●Item 1031-A (online) ●Item 1031-B (MF) ●Item 1031-B (online)
OCLC 43986386

## SMALL BUSINESS, Committee on, Senate Washington, DC 20510

**2000-17451** **Y 4.SM 1/2:S.HRG.106-527**

Cybercrime. — 2000.
iv, 97 p. : — (S. hrg. ; 106-527) Shipping list no.: 2000-0329-P. ●Item 1049-J ●Item 1049-K (MF)
OCLC 44850527

**2000-17452** **Y 4.SM 1/2:S.HRG.106-561**

IRS restructuring. — 2000.
iii, 107 p. ; — (S. hrg. ; 106-561) Shipping list no.: 2000-0342-P. ●Item 1049-J ●Item 1049-K (MF)
OCLC 44949021

## TAXATION, Joint Committee on, Washington, DC 20515

**2000-17453** **Y 4.T 19/4:B 85/2000**

Joint review of the strategic plans and budget of the Internal Revenue Service, 2000. — 2000.
vii, 197 p. : Shipping list no.: 2000-0347-P. ●Item 1002-A ●Item 1002-B (MF) S/N 052-070-07263-6
OCLC 45017342

**2000-17454** **Y 4.T 19/4-10:(DATE)**

Estimates of federal tax expenditures, Committee on Ways and Means.
v. ; ●Item 1002-A ●Item 1002-A (online) ●Item 1002-B (MF) ●Item 1002-B (online)
OCLC 06081113

## TRANSPORTATION AND INFRASTRUCTURE, Committee on, House Washington, DC 20515

**2000-17455** **Y 4.T 68/2:106-43**

Data integrity. — 1999 [i.e. 2000]
iii, 125 p. ; Shipping list no.: 2000-0352-P. ●Item 1024-A-01 ●Item 1024-B-01 (MF)
OCLC 45030944

## VETERANS' AFFAIRS, Committee on, House Washington, DC 20515

**2000-17456** **Y 4.V 64/3:106-25**

Persian Gulf War veterans issues. — 2000.
iv, 254 p. : Shipping list no.: 2000-0329-P. ●Item 1027-A ●Item 1027-B (MF)
OCLC 44967084

**2000-17457** **Y 4.V 64/3:106-34**

Well-grounded claims and H.R. 3193, the Duty to Assist Veterans Act of 1999. — 2000.
iii, 110 p. ; Shipping list no.: 2000-0341-P. ●Item 1027-A ●Item 1027-B (MF)
OCLC 45004178

**2000-17458** **Y 4.V 64/3-10:(DATE)**

Report to the Committee on the Budget from the Committee on Veterans' Affairs.
v. ; ●Item 1027-A ●Item 1027-B (MF)
OCLC 04791799

## WAYS AND MEANS, Committee on, House Washington, DC 20515

**2000-17459** **Y 4.W 36:WMCP 106-12**

Report on trade mission to Czech Republic, Egypt, and Morocco. — 2000.
vii, 55 p. ; Shipping list no.: 2000-0347-P. ●Item 1028-A ●Item 1028-B (MF)
OCLC 45081626

**2000-17460** **Y 4.W 36:105-101**

Oversight of pension issues. — 2000.
iii, 215 p. ; Shipping list no.: 2000-0250-P. ●Item 1028-A ●Item 1028-A (online) ●Item 1028-B (MF) ●Item 1028-B (online)
OCLC 44185477

**2000-17461** **Y 4.W 36:105-104**

Managing the public debt in an era of surpluses. — 2000.
iii, 82 p. : Shipping list no.: 2000-0249-P. ●Item 1028-A ●Item 1028-A (online) ●Item 1028-B (MF) ●Item 1028-B (online)
OCLC 44185795

**2000-17462** **Y 4.W 36:106-24**

Reducing the tax burden. — 2000.
viii, 533 p. : Shipping list no.: 2000-0336-P. ●Item 1028-A ●Item 1028-B (MF)
OCLC 44930650

**2000-17463** **Y 4.W 36:106-28**

United States-China trade relations and the possible accession of China to the World Trade Organization. — 2000.
iii, 129 p. : Shipping list no.: 2000-0332-P. ●Item 1028-A ●Item 1028-A (online) ●Item 1028-B (MF) ●Item 1028-B (online)
OCLC 44996541

**2000-17464** **Y 4.W 36:106-30**

Fatherhood legislation. — 2000.
iii, 136 p. : Shipping list no.: 2000-0332-P. ●Item 1028-A ●Item 1028-B (MF)
OCLC 44991425

**2000-17465** **Y 4.W 36:106-31**

Oversight of the Child Support Enforcement Program. — 2000.
iii, 132 p. : Shipping list no.: 2000-0341-P. ●Item 1028-A ●Item 1028-A (online) ●Item 1028-B (MF) ●Item 1028-B (online)
OCLC 45075649

**2000-17466** **Y 4.W 36:2000023021**

Confidentiality of health information. — 2000.
●Item 1028-A (online) ●Item 1028-B (online)
OCLC 44948223

## CONGRESSIONAL BUDGET OFFICE
## Washington, DC 20515

**2000-17467** **Y 10.2:C 82**

Assessing the public costs and benefits of Fannie Mae and Freddie Mac. — 1996.
xv, 45 p. ;— (A CBO study) ●Item 1005-C ●Item 1005-C (online) S/N 052-070-07069-2
OCLC 34869625

**2000-17468** **Y 10.2:G 12/2**

Who gains and who pays under carbon-allowance trading? — [2000]
xi, 29 p. :— (CBO study.) Shipping list no.: 2000-0314-P. ●Item 1005-C ●Item 1005-C (online)
OCLC 44538825

**2000-17469** **Y 10.2:H 36**

An analysis of U.S. Army helicopter programs. — [1996]
xxi, 75 p. :— (A CBO study) Shipping list no.: 1996-0359-M. ●Item 1005-C (MF) ●Item 1005-C (online)
OCLC 34938748

**2000-17470** **Y 10.19:(DATE)**

An analysis of the President's budgetary proposals for fiscal year ...
v. ; (1979-1982: Staff working paper / Congressional Budget Office) ●Item 1005-K ●Item 1005-K (online)
OCLC 04863837

# TITLE KEYWORD INDEX

## A


**AAL** )., Hand receipt covering the end item/componen **2000-16216**
**Abbotsford-Sumas** aquifer of southwestern British C **2000-16613**
**abduction** ., International child **2000-17390**
**Ability** you can bank on. **2000-16954**
**Abnormal** glucose levels found in transportation ac **2000-17081**
**absorption** of apartments., Current housing reports **2000-16074**
**Abstracts** of funded research. **2000-16016**
" of the 11th annual U.S. Geological Surve **2000-16620**
**abundance** of submersed aquatic vegetation in the t **2000-16610**
**abuse** counseling., Approaches to drug **2000-16439**
" travel to— cyberspace., Investment fraud and **2000-17011**
" ., Epidemiologic trends in drug **2000-16441**
**accelerated** bioremediation and restoration of oil- **2000-16793**
**acceleration** measurements for STS-87., Summary rep **2000-16898**
" measurements on Mir from May 1997 to **2000-16903**
**access** ]., [Congressional record online via GPO **2000-17090**
**Access Public** , An Act to Require the Secretary of **2000-16044**
**Accessible** rights-of-way. **2000-17239**
**accession** of China to the World Trade Organization **2000-17463**
**Accessions** list, Eastern and Southern Africa. Seri **2000-16887**
**Accident** prevention. **2000-16883**
**accidents** between 1994 and 1998., Prevalence of dr **2000-17080**
" ., Abnormal glucose levels found in trans **2000-17081**
**accompany** H.R. 4516, the Legislative Branch Approp **2000-17229**
" H.R. 4576, the Department of Defense App **2000-17197**
" H.R. 4810, the Marriage Tax Penalty Elim **2000-17204**
**Accountability** report. **2000-16353**
**accountable** ., Making the federal government **2000-17234**
**accounting** for property, plant, and equipment., Am **2000-16955**
**accretions** and icing effects for modern airfoils., **2000-16928**
**accumulation** and water volume in Loch Raven Reserv **2000-16504**
**accumulations** , the "ASSESS" method., Analytic re **2000-16634**
**Achievement** report. **2000-17063**
**acid** in-bottle digestion procedure to other whole- **2000-16594**
**Acquisition** best practices. **2000-16987**
**acquisitions** ., Defense **2000-16387**
**Act** to Allow the Secretary of the Interior and the **2000-16032**
" to Amend the Fair Labor Standards Act of 1938 **2000-16029**
" to Amend the Higher Education Act of 1965 to I **2000-16036**
" to Amend the Internal Revenue Code of 1986 to **2000-16051**
" to Amend the Law That Authorized the Vietnam V **2000-16038**
" to Amend Title I of the Employee Retirement In **2000-16063**
" to Amend Title 49, United States Code, to Reau **2000-16026**
" to Authorize a New Trade and Investment Policy **2000-16028**
" to Authorize Funds for the Construction of a F **2000-16037**
" to Authorize Leases for Terms Not to Exceed 99 **2000-16039**
" to Authorize the Award of the Medal of Honor t **2000-16045**
" to Authorize the President to Award Posthumous **2000-16047**
" to Convey Certain Real Property within the Car **2000-16043**
" to Designate Certain Facilities of the United **2000-16058**
" to Designate the Building of the United States **2000-16053**
" to Designate the Facility of the United States **2000-16034**
" to Designate the Facility of the United States **2000-16059**
" to Designate the Facility of the United States **2000-16060**
" to Designate the Facility of the United States **2000-16061**
" to Designate the Federal Building Located at 2 **2000-16041**
" to Designate the Federal Building Located at 5 **2000-16030**
" to Designate the United States Post Office Loc **2000-16054**
" to Designate the United States Post Office Loc **2000-16055**
" to Designate the United States Post Office Loc **2000-16056**
" to Designate the Washington Opera in Washingto **2000-16042**
" to Direct the Secretary of the Interior, the B **2000-16062**
" to Facilitate the Naturalization of Aliens Who **2000-16033**
" to Make Technical Corrections to the Status of **2000-16049**
" to Provide that Land Which Is Owned by the Low **2000-16040**
" to Redesignate the Facility of the United Stat **2000-16057**
" to Redesignate the Federal Building Located at **2000-16052**
" to Reform Unfair and Anticompetitive Practices **2000-16035**
" to Require the Secretary of Agriculture to Est **2000-16044**
" ., An Act to Amend the Fair Labor Standards Act **2000-16029**
**action** to reduce tobacco use., State and local leg **2000-16423**
**actions** ., General statement of policy and procedur **2000-17266**
**active** duty in the Marine Corps., Officers on **2000-16257**
" flying, space, and missile squadrons as of **2000-16266**
" professional observatories., List of **2000-16256**
" volcanoes, the Island of Hawai'i., Living o **2000-16756**
**Active Air Force** wings as of 1 October 1995 ; USAF **2000-16266**
**activities** directed at the Department of State., R **2000-17343**
" for the global ocean carbon cycle., NAS **2000-16910**
" of the United States Senate, Select Com **2000-17383**
" of the United States Senate, Select Com **2000-17384**
" ., Annual report of clinical research **2000-16411**
**activity** exercise prebreathe protocol to the Inter **2000-16917**
**acts** within the jurisdiction of the Committee on C **2000-17319**
**actuated** propellant orientation experiment, contro **2000-16916**
**ADA** battalion, Patriot., Mission training plan for **2000-16226**
" guide for small towns. **2000-16799**
" platoon, Bradley Stinger Fighting Vehicle., Mi **2000-16225**
**Adaptive** harvest management. **2000-16775**
**ADCP** data for fish-bias errors at $0^{o}$,1 **2000-16109**
**add** to employees' take-home pay year-round., How a **2000-17051**
**additional** authorization list (AAL)., Hand receipt **2000-16216**
**Adherence** to and compliance with arms control agre **2000-16021**
**adjacent** forest areas]., [Cleveland National Fores **2000-16672**
" forest areas]., [Cleveland National Fores **2000-16673**
" forest areas]., [Cleveland National Fores **2000-16674**
" forest areas]., [Cleveland National Fores **2000-16675**
" forest areas]., [Cleveland National Fores **2000-16676**
" forest areas]., [Cleveland National Fores **2000-16677**
" forest areas]., [Cleveland National Fores **2000-16678**
" forest areas]., [Cleveland National Fores **2000-16679**
" forest areas]., [Cleveland National Fores **2000-16680**
" forest areas]., [Cleveland National Fores **2000-16681**
" forest areas]., [Cleveland National Fores **2000-16682**
" forest areas]., [Los Padres National Fore **2000-16683**
" forest areas]., [Los Padres National Fore **2000-16684**
" forest areas]., [Los Padres National Fore **2000-16685**
" forest areas]., [Los Padres National Fore **2000-16686**
" forest areas]., [Los Padres National Fore **2000-16687**

" forest areas]., [Los Padres National Fore 2000-16688
" forest areas]., [Los Padres National Fore 2000-16689
" forest areas]., [Los Padres National Fore 2000-16690
" forest areas]., [Los Padres National Fore 2000-16691
" forest areas]., [Los Padres National Fore 2000-16692
" forest areas]., [Los Padres National Fore 2000-16693
" forest areas]., [Tongass National Forest, 2000-16730
" forest areas], 1994., [Tongass National F 2000-16729
" habitat types., Environmental characteris 2000-15992
" islands., Indonesia, west coast of Irian 2000-16203
" 1:100,000 quadrangles, Wisconsin and Mich 2000-16661
**adjournment** of the House and Senate for the summer 2000-17231
**adjust** my tax withholding?, How do I 2000-17044
**adjustment** factors for asphalt pavement., Temperat 2000-17066
" of boundary of the Toiyabe National For 2000-17190
**Administrative** oversight of the investigation of T 2000-17428
" support manual. 2000-16945
**adolescence** ., Childhood and 2000-16391
**Adriatic Sea** ., Petroleum systems of the Po Basin P 2000-16591
**Adsorption** and desorption behavior of selected 10 2000-17270
**adult** and juvenile arrestees., Annual report on dr 2000-16813
**Advance** earned income tax credit (Advance EITC). 2000-17046
" EITC can add to employees' take-home pay y 2000-17051
**Advance EITC** )., Advance earned income tax credit ( 2000-17046
**Advanced Technology Program** proposal preparation k 2000-16076
**Advances** in fatigue and fracture mechanics analyse 2000-16912
**adventure** ., Army 2000-16233
**Advisory Committee** on the Capital Formation and Re 2000-17012
**Advisory Council** on Social Security., Report of th 2000-17017
**Aerodynamic** lift and moment calculations using a c 2000-16901
**aeromagnetic** and gravity data for Montana., Merged 2000-16577
" compilation., Alaska 2000-16644
" data for Washington., Merged 2000-16576
" datasets for the conterminous United 2000-16667
" map of the Scotts Mills area on the V 2000-16520
" models along the Los Angeles Region S 2000-16628
" survey of part of the Black River Fal 2000-16651
" survey of parts of the Appleton, Mani 2000-16661
" survey of parts of the Escanaba and M 2000-16658
" survey of parts of the Fond du Lac an 2000-16647
" survey of parts of the Marinette and 2000-16659
" survey of parts of the Oconomowoc and 2000-16648
" survey of parts of the Oconomowoc, Mi 2000-16649
" survey of parts of the Sturgeon Bay a 2000-16660
" survey of parts of the Winona and La 2000-16650
" survey of the Madison and part of the 2000-16656
" survey of the Monroe and part of the 2000-16657
" survey of the Oelwein and part of the 2000-16654
" survey of the Richland Center and par 2000-16653
" survey of the Sparta 1:100,000 quadra 2000-16652
" survey of the Wisconsin Dells and par 2000-16655
" surveying in Wisconsin 1998-99. 2000-16662
**aeronautical** chart. CD-12., World 2000-16129
" chart. CF-17., World 2000-16130
" chart. CG-18., World 2000-16131
" chart. CG-20., World 2000-16132
**Aerospace** medicine and biology. 2000-16919
**Aerothermal** analysis and design of the Gravity Rec 2000-16913
**affairs** ., Foreign 2000-16386
**Africa** . 2000-16956
" —recent analyses., Democracy in 2000-17003
" , Red Sea—western shore, Sudan, approaches t 2000-16196
" 's energy potential. 2000-17385
**African American** male in the inner cities., The cr 2000-16172
**Ag** in the classroom notes. 2000-15976
**agencies** appropriations for 2001., Department of T 2000-17290
" appropriations for 2001., Departments of 2000-17289
" (CMRAs)., United States Postal Service's 2000-17449
" for ..., Federal sector report on EEO com 2000-17254
**agenda** for transportation and sustainable communit 2000-16982
**aggregate** reports., HMDA 2000-16381
**agreement** to extend nuclear agreement with the Peo 2000-17143
" with the People's Republic of Bangladesh 2000-17143
**agreements** ., Adherence to and compliance with arms 2000-16021
**Agricultural** biological weapons threat to the Unit 2000-17298
" soil carbon., Soil organic carbon con 2000-16519
**Agricultural Risk Protection Act** of 2000. 2000-16046
**agriculture** and the food marketing industry., Comp 2000-17415
" and to Access Public, An Act to Requir 2000-16044
" to Establish a Fee System for Commerci 2000-16032
" to Establish an Electronic Filing and 2000-16044
**aid** handbook. Direct loan and FFEL programs refere 2000-16310
**aids** , and fog signals. British Isles, English Chan 2000-16177
**air** assault light infantry divisions., Mission tra 2000-16220
" pollution. 2000-16389
" pollution. 2000-16392
" pollution., Volcanic 2000-16760
" traffic control modernization. 2000-17318
**Air Force** history publications., United States 2000-16264
" law review., The 2000-16268
" statistical digest fiscal year ..., Unit 2000-16267
**Air Force Academy** ., The 2000-16271
**airborne** /air assault light infantry divisions., Mi 2000-16220
**aircraft** structures., Advances in fatigue and frac 2000-16912
**airdata** sensing system on a sharp-nosed vehicle fo 2000-16900
**airfoils** ., Ice accretions and icing effects for mo 2000-16928
**airframe** , and powerplant knowledge test guide., Av 2000-17077
**al** salario predominante como trabajador de la cons 2000-16477
" salario predominante como trabajador de manteni 2000-16475
**Alameda** , Marin, Sonoma, Solano, Sacramento, and Sa 2000-16556
**Alameda County** , and parts of Contra Costa, Santa C 2000-16555
**Alamosa** and Conejos counties, Colorado., Prelimina 2000-16521
" and Conejos counties, Colorado., Reconnais 2000-16522
**Alamosa-Monte Vista** national wildlife refuges. 2000-16778
**Alan C. Kessler** and Carol Waller Pope., Nomination 2000-17372
**Alan Greenspan** ., Nomination of 2000-17304
**Alaska** aeromagnetic compilation. 2000-16644
" and other adjacent forest areas], 1994., [T 2000-16729
" ., A floristic inventory and spatial databas 2000-16246
" , and Hawaii., Waterborne commerce of the Un 2000-16242
" , and other adjacent forest areas]., [Tongas 2000-16730
" ., BLM in 2000-16785
" ., County business patterns, 2000-16070
" ., Gulkana National Wild River, 2000-16786
" ., Investigations of gas seeps and springs i 2000-16561
" ., Offshore geologic framework and sedimento 2000-16530
" ., Probabilistic seismic hazard maps of 2000-16588
" —south coast, Prince William Sound, Port Fid 2000-16151
" —southeast coast, Chatham Strait, Whitewater 2000-16152
" —southeast coast, Wrangell Harbor and approa 2000-16153
" , 1998., Water-quality data for the Talkeetn 2000-16641
**Alaska—Kenai Peninsula Borough** ., Blying Sound (D-8 2000-16731
**albidus** , life history and habitat characteristics. 2000-16097
**alcohol** and dibromopropene in ground water using q 2000-16541
" in fatal civil aviation accidents between 2000-17080
**Aleutian Islands** ]., Jet navigation chart, JNC. 15, 2000-16182
**Alexander Island** to Carpenter Bayou., United State 2000-16136
**alien** individual., Instructions for Form 1116, for 2000-17053
**Aliens Who Served** with Special Guerrilla Units or 2000-16033
**alignment** , Yucca Mountain, Nye County, Nevada., Ge 2000-16581
**Allied Craftworkers (IUBAC), Washington** , D.C., Int 2000-16459
**allocation** to subcommittees of budget totals for f 2000-17102
" to subcommittees of budget totals for f 2000-17118
" to subcommittees of budget totals for f 2000-17122
**allocations** for fiscal year 2001., Report on the r 2000-17157
" for fiscal year 2001., Report on the r 2000-17158
" for fiscal year 2001., Report on the r 2000-17160

" for fiscal year 2001., Report on the r 2000-17161
" for fiscal year 2001., Report on the r 2000-17201
**Allow** the Secretary of the Interior and the Secret 2000-16032
**alluvial** fan near Fresno, California, using geophy 2000-16542
**almanac** ., NIH 2000-16415
**along-wind** dispersion (OLAD) field experiment., Th 2000-16106
**alternative** dispute resolution., A ONE DOT Sharing 2000-17059
**amenaza** ., La fiebre porcina clasica es todavia una 2000-15975
**Amend** the Fair Labor Standards Act of 1938 to Clar 2000-16029
" the Higher Education Act of 1965 to Improve 2000-16036
" the Internal Revenue Code of 1986 to Require 2000-16051
" the Law That Authorized the Vietnam Veterans 2000-16038
**Amend Title** 49, United States Code, to Reauthorize 2000-16026
**Amend Title I** of the Employee Retirement Income Se 2000-16063
**amended** ., The Constitution of the United States of 2000-17144
**Amending** Title 44, United States Code, to authoriz 2000-17206
**amendments** contained in the Uruguay Round Agreemen 2000-16889
" to accounting for property, plant, and 2000-16955
" to Rule 68, Federal rules of civil proc 2000-16844
**America** as amended., The Constitution of the Unite 2000-17144
" 's Armed Forces., The contribution of immig 2000-17429
" ., Science and technology in 18th-century 2000-16894
" , 1990 through 1994., Progress of education 2000-16309
**America Theme Study Act** ., Peopling of 2000-17105
**American** diplomacy for the new century., Changing 2000-17386
" prosperity in the 21st century., Building 2000-16951
" travel survey. 2000-17085
**American Indian Tribal Colleges** and Universities u 2000-16036
**American Institute** in Taiwan., An Act to Authorize 2000-16037
**American Legacy Act** ., Restoring the Everglades, an 2000-17135
**American Revolution** . 2000-16394
**Americans** ., 20th century 2000-17004
**amnesty** programs., Designations of temporary prote 2000-17418
**Amy L. Comstock** ., Nomination of 2000-17374
**analogy** surface-water flow model (DAFLOW) for coup 2000-16605
**analyses** for metallic aircraft structures., Advanc 2000-16912
" of riveted lap-splice joints., Residual s 2000-16907
" ., Democracy in Africa—recent 2000-17003
**analysis** and design of the Gravity Recovery and Cl 2000-16913
" by the U.S. Geological Survey National Wa 2000-16594
" by the U.S. Geological Survey National Wa 2000-16643
" of the magnitude and frequency of floods 2000-16502
" of the President's budgetary proposals fo 2000-17470
" of U.S. Army helicopter programs., An 2000-17469
" ., Variation in the magnitude and style of 2000-16671
" , Washington, Oregon, and British Columbia 2000-16517
**analytic** and faithfully convex functions in convex 2000-16081
" element modeling of coastal aquifers. 2000-16338
" resource assessment method for convention 2000-16634
**Analytical** results and comparative overview of geo 2000-16562
" results and sample locality maps for ro 2000-16623
" results for samples of drill core from 2000-16663
**ancient** Hawaiian fishpond., Use of magnetic method 2000-16645
**Andrew J. Smith** ., An Act to Authorize the Award of 2000-16045
**angle** and benefits for all flight regimes., Optima 2000-16902
**Animas River** , Colorado., Source, transport, and pa 2000-16567
**Anna Blackburne-Rigsby** , Thomas Motley, and John Mo 2000-17377
**Annisquam River** ., United States—east coast, Massac 2000-16147
**annuity** for your spouse., Information on electing 2000-16948
**Antaramut** to Dzoragyukh, and Dzoragyukh to Vaagni, 2000-16573
" , Antaramut to Dzoragyukh, and Dzoragyukh 2000-16573
**Antarctic** region. 2000-16957
**Antarctic Peninsula** ., GPS and GIS-based data colle 2000-16632
**Antarctica** satellite image map. 2000-16489
" satellite image map. 2000-16490
" , 1997., Joyce Glacier, 2000-16744
" , 1997., Marshall Valley, 2000-16746
" , 1997., Mount Huggins, 2000-16743
" , 1997., Mount Lister, 2000-16742
" , 1997., The Pyramid, 2000-16745
" , 1997., Twin Rocks, 2000-16741
**Anthony Marceca** ., Final report of the independent 2000-16840
**anthrax** vaccine., What everyone needs to know abou 2000-16173
**Anthrax Vaccine Program** on Reserve and National Gu 2000-17346
**anticline** natural gas exploration and development 2000-16791
**Anticompetitive Practices** in the Professional Boxi 2000-16035
**Anything** , anywhere, any time. 2000-16263
**anywhere** , any time., Anything, 2000-16263
**apartments** ., Current housing reports. H-130, Marke 2000-16074
**Appalachian** states of Pennsylvania, West Virginia, 2000-16527
**Appalachian Plateaus** , Kanawha River Basin, West Vi 2000-16505
**apparatus** for measuring thermal performance of fir 2000-16084
**apparel** industry and codes of conduct., The 2000-16867
**appeals** by federal agencies for ..., Federal secto 2000-17254
" ., Final report of the Commission on Struct 2000-17416
**Appendix** ., United States government annual report. 2000-17056
**Appleton** and Fond du Lac 1:100,000 quadrangles, Wi 2000-16655
" , Manitowoc, and adjacent 1:100,000 quadra 2000-16661
**Application** booklet. Attorney General's honor prog 2000-16796
" booklet. Summer law intern program for 2000-16798
" forms. Form ... /CON., Continuation sh 2000-16890
" of RELAP5/MOD3.2 to the loss-of-residu 2000-17275
**applications** ., A frequency- and time-domain invest 2000-16171
**applying** an extravehicular activity exercise prebr 2000-16917
**approach** to predicting fatigue crack growth in riv 2000-16914
**approaches** to Batumis Navsadguri., Georgia—Turkey, 2000-16195
" to drug abuse counseling. 2000-16439
" to Dubayy and ash Shariqah., Persian Gu 2000-16200
" to Galveston Bay., United States—Gulf c 2000-16134
" to international negotiation and mediat 2000-17276
" to Oslo., Norway—Oslofjorden, 2000-16193
" to Port Darwin., Australia—north coast, 2000-16204
" to Port Sudan., Africa, Red Sea—western 2000-16196
" to Sawakin., Sudan, Red Sea—western coa 2000-16197
" to Tai-wan ports., Asia, Tai-wan—west c 2000-16206
" to Wismar., Germany, 2000-16194
" ., Red Sea, Egypt, Baranis and 2000-16198
" ., United States, Alaska—southeast coast 2000-16153
**appropriate** taxpayers., Internal Revenue Service p 2000-17291
**appropriation** bill, 2001., Energy and water develo 2000-17137
**appropriations** bill, 2001., District of Columbia 2000-17218
" for the Legislative Branch for the 2000-17228
" for the National Historical Publica 2000-17206
" for 2001., Department of Transporta 2000-17290
" for 2001., Departments of Commerce, 2000-17289
" , United States Senate, on the Gover 2000-17119
**approximation** for wireless indoor applications., A 2000-16171
**April 2000** ., Physical map of the world, 2000-16977
" ., Political map of the world, 2000-16978
**Aqaba** , Strait of Tiran., Red Sea, Gulf of 2000-16199
**aquatic** biota—initial results from the National Wa 2000-16494
" organisms, upper Snake River Basin, Idaho 2000-16529
" resource trends in the United States., Fir 2000-16000
" survey of the lower Escalante River, Glen 2000-16595
" vegetation in the tidal Potomac River and 2000-16610
**aquifer** in the Fallon and Stillwater areas, Church 2000-16503
" of southwestern British Columbia and north 2000-16613
" tests of the Hanamaulu monitor well (State 2000-16535
" tests of the northeast Kilohana monitor we 2000-16536
" tests of the northwest Kilohana monitor we 2000-16539
" tests of the Puakukui Springs monitor well 2000-16538
" tests of the Pukaki Reservoir monitor well 2000-16540
" , Milford, New Hampshire., Construction and 2000-16642
**aquifer-system** analysis, Washington, Oregon, and B 2000-16517
**aquifers** ., Analytic element modeling of coastal 2000-16338
**aquosus** , life history and habitat characteristics. 2000-16102

**Arbitration** procedures. 2000-17007
**archaic** materials and assemblies., Guideline on fi 2000-16481
**Architect** of the Capitol for the period ... pursua 2000-17095
**architecture** ., International financial 2000-17301
**archive** ., Consumer focus 2000-16406
**Arctic** region. 2000-16958
" ., South and North Barents Triassic-Jurassic 2000-16592
**area** chart. Baltimore—Washington., VFR terminal 2000-16120
" chart. Charlotte., VFR terminal 2000-16121
" chart. Denver., VFR terminal 2000-16122
" chart. Los Angeles., VFR terminal 2000-16123
" chart. Minneapolis—St Paul., VFR terminal 2000-16124
" chart. Philadelphia., VFR terminal 2000-16125
" chart. San Diego., VFR terminal 2000-16127
" chart. St Louis., VFR terminal 2000-16126
" monuments and memorials., DC 2000-17333
" natural gas development project, Carbon Count 2000-16792
" on the Vancouver and Salem 1° x 2 2000-16520
" ., Earthworms (Annelida:Oligochaeta) of the Co 2000-15999
" , Long Valley Caldera, California, summer 1997 2000-16575
" , Mohave County, western Arizona., Geologic ma 2000-16732
" , Nevada, 1989., Water levels in continuously 2000-16515
" , New Hampshire, 1979-1995., Hydrographs of la 2000-16611
" , Otero County, New Mexico., Electrical resist 2000-16566
" , South Dakota., Selected data for wells and t 2000-16616
**areas** and central cities, 1990 to 1998., Populatio 2000-16068
" of gain and loss along the Platte River, cen 2000-16496
" ]., [Cleveland National Forest (Calif.), and 2000-16672
" ]., [Cleveland National Forest (Calif.), and 2000-16673
" ]., [Cleveland National Forest (Calif.), and 2000-16674
" ]., [Cleveland National Forest (Calif.), and 2000-16675
" ]., [Cleveland National Forest (Calif.), and 2000-16676
" ]., [Cleveland National Forest (Calif.), and 2000-16677
" ]., [Cleveland National Forest (Calif.), and 2000-16678
" ]., [Cleveland National Forest (Calif.), and 2000-16679
" ]., [Cleveland National Forest (Calif.), and 2000-16680
" ]., [Cleveland National Forest (Calif.), and 2000-16681
" ]., [Cleveland National Forest (Calif.), and 2000-16682
" ]., [Los Padres National Forest (Calif.), and 2000-16683
" ]., [Los Padres National Forest (Calif.), and 2000-16684
" ]., [Los Padres National Forest (Calif.), and 2000-16685
" ]., [Los Padres National Forest (Calif.), and 2000-16686
" ]., [Los Padres National Forest (Calif.), and 2000-16687
" ]., [Los Padres National Forest (Calif.), and 2000-16688
" ]., [Los Padres National Forest (Calif.), and 2000-16689
" ]., [Los Padres National Forest (Calif.), and 2000-16690
" ]., [Los Padres National Forest (Calif.), and 2000-16691
" ]., [Los Padres National Forest (Calif.), and 2000-16692
" ]., [Los Padres National Forest (Calif.), and 2000-16693
" ]., [Tongass National Forest, Alaska, and oth 2000-16730
" ], 1994., [Tongass National Forest, Alaska an 2000-16729
" , Churchill County, Nevada., Conceptual evalu 2000-16503
**AREI** updates. 2000-16013
**ArF** excimer laser to wavelengths of 190 to 240 nm 2000-16905
**Argonne National Laboratory-East** site environmenta 2000-16285
**Argus Numerical Environments** ., A Graphical-User In 2000-16560
**Arizona** and Nevada., Spring-summer movements of bo 2000-16596
" ., Geologic map of the Littlefield 30 2000-16735
" ., Geologic map of the Mohave Mountains are 2000-16732
" ., Organochlorine compounds in streambed se 2000-16492
" ., U.S. Forest Service, Coconino National F 2000-16461
" , 1990-93., Water-level fluctuations, water 2000-16516
" , 1995., Northern Chiricahua Mountains, Cor 2000-15983
**Arkansas** and Louisiana and a comparison to non-agr 2000-16519
" ., Little Rock, Central High School, Natio 2000-16769
**Arkansas River** basins in Kansas., Estimated flow-d 2000-16500
**Arlington** , VA., Workshop report on characterizing 2000-16337
" , Virginia, as the "Joseph L. Fisher Pos 2000-16060
**armed** force., To compel with 2000-16247
" forces of central and east Europe., Transfor 2000-16209
**Armed Forces** ., The contribution of immigrants to A 2000-17429
**Armed Forces During World War II** ., Joint Resolutio 2000-16031
**Armed Services** , House of Representatives, One Hund 2000-17293
**Armenia** ., Geologic road log from Vanadzor to the c 2000-16573
**arms** control agreements., Adherence to and complia 2000-16021
**Army** . 2000-16238
" adventure. 2000-16233
" helicopter programs., An analysis of U.S. 2000-17469
" reserve. 2000-16237
" ., Joint Resolution Recognizing the 225th Birt 2000-16048
**Army Air Defense Artillery Center** and Fort Bliss, 2000-16618
**Army Medical Corps** . 2000-16235
**Army Reserve** . 2000-16236
**arrestees** ., Annual report on drug use among adult 2000-16813
**Arsenic** in ground-water resources of the United St 2000-16753
" , boron, and vanadium using inductively cou 2000-16643
**arson** scene evidence., Fire and 2000-16820
**art** , science., Smithsonian opportunities for resea 2000-17016
**Arthur Kill** ., United States—east coast, New York—N 2000-16144
**artillery** ., Eyes of 2000-16252
**Asbestos Compensation Act** of 1999., Fairness in 2000-17422
" of 2000. 2000-17215
**ash** Shariqah., Persian Gulf, United Arab Emirates, 2000-16200
**Ashland** and the northern part of the Ironwood 30 2000-16665
**Asia** . 2000-16959
" , Tai-wan—west coast, approaches to Tai-wan po 2000-16206
" ., U.S. security concerns in 2000-17400
**asked** questions concerning decommissioning of nucl 2000-17267
**aspects** of a 500-year flood., Water-quantity and w 2000-16491
**asphalt** pavement., Temperature predictions and adj 2000-17066
" plants truck loading and silo instrumental 2000-16347
" plants truck loading instrumental methods 2000-16346
**assault** light infantry divisions., Mission trainin 2000-16220
**Assawompset Pond** quadrangle, Massachusetts. 2000-16727
**assemblies** ., Guideline on fire ratings of archaic 2000-16481
**ASSESS** " method., Analytic resource assessment met 2000-16634
**Assessing** biological effects from highway-runoff c 2000-16612
" environmental contaminant threats to lan 2000-16599
" the public costs and benefits of Fannie 2000-17467
**assessment** area., Earthworms (Annelida:Oligochaeta 2000-15999
" centers concept., The community 2000-16831
" experiment., High-speed research survei 2000-16915
" method for conventional oil and gas acc 2000-16634
" methodology for mattresses., Flammabili 2000-16083
" of standing trees using a nondestructiv 2000-15988
" of the Bureau of Land Management's Winn 2000-16557
" of the U.S. Bureau of Land Management's 2000-16523
" ., Technical and economic 2000-16351
**assign** ., Trademarks 2000-16094
**assignments** —NASA mixed fleet., Payload flight 2000-16896
**Assist Veterans Act** of 1999., Well-grounded claims 2000-17457
**assistance** for higher education for spouses and ch 2000-17232
" in criminal matters., Treaty with Cypru 2000-17097
" in criminal matters., Treaty with South 2000-17098
" ., Foreign 2000-16388
**Assistant Secretary** of Energy for Environment, Saf 2000-17163
**Associate Commissioner** 's., Office of Systems Requi 2000-17018
**associated** terrestrial records., Marine oxygen iso 2000-16619
**assurance** of U.S. Geological Survey stream current 2000-16606
**Atlantic** mackerel, Scomber scombrus, life history 2000-16104
**Atlantic Highly Migratory Species Conservation Act** . 3390, the Atlantic Highly Migratory Species Cons 2000-17442
**Atlantic Ocean** ., H.R. 3331, the Atlantic Highly Mi 2000-17442
**atlas** 1998., World ocean 2000-16114
**atmosphere** 1999., Present state of knowledge of th 2000-16927
**Atomic Energy Act** of 1954., Civil penalties on non 2000-17164
**attainment** ., Educational 2000-16328

**Attention** commercial drivers. 2000-17071
**Attorney General** 's honor program for ... graduatin 2000-16796
**audit** of the Corporation for National Service., Th 2000-17328
**audits** in small unions., Conducting 2000-16871
**Australia** —north coast, Northern Territory, approac 2000-16204
" ., Tactical pilotage chart, TPC. P-14B, 2000-16191
**Austria** , Bosnia and Herzegovina, Croatia, Federal 2000-16188
**authorities** under the Price-Anderson Act through t 2000-17163
**authority** contained in section 402(c) of the Trade 2000-17226
**authorization** directory., FAA inspection 2000-17076
" knowledge test guide., Inspection 2000-17078
" list (AAL)., Hand receipt covering t 2000-16216
**Authorize** a New Trade and Investment Policy for Su 2000-16028
" appropriations for the National Historic 2000-17206
" the Award of the Medal of Honor to Ed W. 2000-16045
" the Placement within the Site of the Mem 2000-16038
" the President to Award Posthumously a Go 2000-16047
**Authorize Funds** for the Construction of a Facility 2000-16037
**Authorize Leases** for Terms Not to Exceed 99 Years 2000-16039
**authorized** programs, before the Committee on Armed 2000-17293
**automatic** samplers in Wisconsin., Comparison of wa 2000-16755
**availability** of emergency supplemental funding., R 2000-17153
" of emergency supplemental funding., R 2000-17155
**Available** short forms. 2000-16888
" under the Freedom of Information Act : h 2000-17350
**Averill** quadrangle, Vermont—Essex Co. 2000-16728
**aviation** accidents between 1994 and 1998., Prevale 2000-17080
" competition. 2000-17310
" mechanic general, airframe, and powerplan 2000-17077
" safety, security, efficiency, and environ 2000-16981
" , safety. 2000-16998
**aviators** ., Gender differences in a refractive surg 2000-17082
**Award** of the Medal of Honor to Ed W. Freeman, Jame 2000-16045
" ., The Secretary's opportunity and empowermen 2000-16470
**Award Posthumously** a Gold Medal on Behalf of the C 2000-16047
**Awarding** a Congressional Gold Medal to former Pres 2000-17129
" a Congressional Gold Medal to Pope John P 2000-17128
**awards** conferred by institutions of higher educati 2000-16324
"" program for model professional development. 2000-16315
" ., Best practices 2000 2000-16471

## B

**$B_{12}$** ., Blood folate and vit 2000-16444
**back** yard, Mount Rainier volcanic hazards., Living 2000-16580
" ., But they all come 2000-16816
**Background** checks for firearm transfers, 1999. 2000-16825
" notes, Belgium. 2000-16993
" notes, Costa Rica. 2000-16994
" notes, Jamaica. 2000-16995
" notes, Korea. 2000-16996
" notes, Ukraine. 2000-16997
**badge** test., Expert field medical 2000-16228
**baghouse** inlet and stack, Martin Marietta Magnesia 2000-16345
**balance** its books?, Can the federal government 2000-17347
" ., A Workable 2000-17285
**Balboa** ., Central America, Panama, The Panama Canal 2000-16192
**Baltimore County** , Maryland., Sediment accumulation 2000-16504
**Baltimore—Washington** ., VFR terminal area chart. 2000-16120
**Band** , and for Other Purposes., An Act to Make Tech 2000-16049
**Bandar-e Emam Khomeyni** and Bandar-e Mahshahr, Khow 2000-16201
**Bandar-e Mahshahr** , Khowr-e Musa., Persian Gulf, Ir 2000-16201
**Bandelier National Monument** , New Mexico., Evaluati 2000-16563
" , New Mexico., Prelimin 2000-16564
**Bangladesh** ., Proposed agreement to extend nuclear 2000-17143
**bank** on., Ability you can 2000-16954
**banking** review., FDIC 2000-17260
" ., Statistics on 2000-17258
**bankruptcy** procedure., Survey on the Federal rules 2000-16841
**Bankruptcy Reform Act** of 1999. 2000-17408
**Baranis** and approaches., Red Sea, Egypt, 2000-16198
**barrels** ), 1923-1995., Estimates of ultimate recove 2000-16579
**Barricades** ., Battle of the 2000-16259
**barriers** for containment of debris flows., Experim 2000-16604
**basic** information and metadata from published repo 2000-16614
" issue items (BII), and additional authorizat 2000-16216
" requirements for collecting, documenting, an 2000-16615
**basin** assessment area., Earthworms (Annelida:Oligo 2000-15999
" (South Mangyshlak, Terek-Caspian, and Stavro 2000-16589
" , Alaska, 1998., Water-quality data for the T 2000-16641
" ., Method for estimating water use and interb 2000-16507
" , Nye County, Nevada., Geologic evaluation of 2000-16664
" , western Massachusetts and parts of eastern 2000-16495
**basins** in Kansas., Estimated flow-duration curves 2000-16500
**bathymetric** survey of old and new Gillespie lakes, 2000-16593
**battalion** , Patriot., Mission training plan for an 2000-16226
**Battle** of the Barricades. 2000-16259
**battlefields** ., Fredericksburg 2000-16766
**Batumis Navsadguri** ., Georgia—Turkey, Black Sea, ap 2000-16195
**bays** ., United States—Gulf coast, Louisiana, Timbal 2000-16137
**bear** ., Juggling the 2000-16279
**bebe** ., Medidas de seguridad para proteger a su 2000-17243
**Becharof Lake** , Alaska., Investigations of gas seep 2000-16561
**bed** sediment, and aquatic organisms, upper Snake R 2000-16529
" sediments of the Animas River, Colorado., Sour 2000-16567
**bedrock** geologic map of the Ashland and the northe 2000-16665
" surfaces, Broken Bow 1° x 2 2000-16740
**behavior** of selected 10 CFR Part 61 radionuclides 2000-17270
" , and habitat use of razorback sucker stoc 2000-16598
" ., Helping your child learn responsible 2000-16312
**Belgium** ., Background notes, 2000-16993
**Belize** ., Extradition treaty with 2000-17100
**bench** marks, and Global Positioning System (GPS) c 2000-16546
**Bend Feed Canal Pipeline Project Act** of 2000. 2000-17131
**benefit** of maintaining the ecological integrity of 2000-15991
**benefits** for all flight regimes., Optimal pitch th 2000-16902
" for children., Social security, 2000-17021
" of Fannie Mae and Freddie Mac., Assessing 2000-17467
" ., Railroad unemployment and sickness 2000-16989
**benthic** foraminifer distributions in Biscayne Bay. 2000-16534
**BFGoodrich/Coltec** merger., The competitive implica 2000-17431
**bibliography** for agricultural soil carbon., Soil o 2000-16519
" of recent papers in the biomedical li 2000-16646
**Bicycle** and pedestrian data. 2000-17084
**bid** ., USDA AMS food purchase reports and invitatio 2000-16010
**Biennial** report. 2000-17261
" report to Congress. 2000-17255
" report to Congress., National Acid Precip 2000-16168
**Big South Trail** in the Comanche Peak Wilderness Ar 2000-17182
**bilinearis** , life history and habitat characteristi 2000-16100
**bill** , 2001., District of Columbia appropriations 2000-17218
" , 2001., Energy and water development appropri 2000-17137
**billions** of dollars in delinquent debts it is owed 2000-17348
**bills** ., Miscellaneous land 2000-17336
" ., Miscellaneous scenic rivers and land excha 2000-17335
**biological** defense for U.S. forces., Chemical and 2000-17294
" effects from highway-runoff constituent 2000-16612
" tissue from streams and their relations 2000-16492
" weapons threat to the United States., A 2000-17298
**biology** and cancer., Cell 2000-16417
" ., Aerospace medicine and 2000-16919
**Biomass** and vegetative characteristics of sawgrass 2000-16608
**biomedical** literature on the health impacts of geo 2000-16646
**bioremediation** and restoration of oil-impacted mar 2000-16793
**biota** managed by the U.S. Fish and Wildlife Servic 2000-16599

" —initial results from the National Water-Qual 2000-16494
**Biotechnology** for the 21st century. 2000-16979
**Birthday** of the United States Army., Joint Resolut 2000-16048
**Biscayne Bay** ., Modern benthic foraminifer distribu 2000-16534
**Black Hills** area, South Dakota., Selected data for 2000-16616
**Black River Falls** 1:100,000 quadrangle, Wisconsin. 2000-16651
**Black Sea** , approaches to Batumis Navsadguri., Geor 2000-16195
**BLM** claim recordation digital data., Procedure for 2000-16528
" in Alaska. 2000-16785
**Blood** folate and vitamin $B_{12}$ 2000-16444
**blue** moon., Once in a 2000-16261
**Blue Dot Workshop** ., The 2000-16921
**Blying** Sound (D-8) quadrangle Alaska—Kenai Peninsu 2000-16731
**Board** of Trustees of the Federal Old-Age and Survi 2000-17146
" of Trustees of the Federal Supplementary Med 2000-17145
" technologies., Implementing cleaner printed 2000-16349
**Boca Raton** , Florida., U.S. Geological Survey progr 2000-16602
**bombing** scene investigation., A guide for explosio 2000-16819
**bonytail** in a Colorado River reservoir, Lake Mohav 2000-16596
**book** ., NRL fact 2000-16253
" ., The EFC formula 2000-16311
**booklet** . Attorney General's honor program for ... 2000-16796
" . Summer law intern program for law student 2000-16798
**books** ?, Can the federal government balance its 2000-17347
**Border Avenue West** in Wiggins, Mississippi, as the 2000-16055
**boreal** forest ecosystems., Disturbance in 2000-15996
**Borehole-radar** methods. 2000-16752
**boron** , and vanadium using inductively coupled plas 2000-16643
**borrowers** ., The inside scoop for 2000-16301
**Bosnia** and Herzegovina, Croatia, Federal Republic 2000-16188
" ., Three dimensions of peacebuilding in 2000-17277
**Boston** ., Helicopter route chart, 2000-16128
" , Massachusetts, September 1999., Sun-illumi 2000-16622
" , Massachusetts, 1999., Sun-illuminated sea 2000-16736
" , Massachusetts, 1999., Sun-illuminated sea 2000-16737
" , Massachusetts, 1999., Sun-illuminated sea 2000-16738
" , Massachusetts, 1999., Sun-illuminated sea 2000-16739
**boundaries** of the Gettysburg National Military Par 2000-17180
" ., Shore and sea 2000-16095
**boundary** compact., Granting the consent of the Con 2000-17208
" of the Toiyabe National Forest, Nevada., 2000-17190
**boxing** industry., Reform of the professional 2000-17315
**Bradley Stinger Fighting Vehicle** ., Mission trainin 2000-16225
**branch** policy, and U.S. security implications., Ri 2000-17368
**Breaking** the cycle of domestic violence. 2000-16473
**Breast Cancer Research Stamp Reauthorization Act** o 2000-17114
**Bricklayers** and Allied Craftworkers (IUBAC), Washi 2000-16459
**bridges** , and transit., The Status of the nation's 2000-17068
**brief** history of Social Security., A 2000-17027
**briefs** ., Technical 2000-16768
**British Columbia** and northwestern Washington State 2000-16613
" ., Summary of the Puget-Willamette 2000-16517
**British Isles** , English Channel, and North Sea., Li 2000-16177
**Broken Bow** $1^0$ x $2^0$ quadran 2000-16740
**brownfield** property owners., A guidebook for 2000-16333
**Bruce Edward Babbitt** ., Final report of the indepen 2000-16838
**budget** allocations for fiscal year 2001., Report o 2000-17157
" allocations for fiscal year 2001., Report o 2000-17158
" allocations for fiscal year 2001., Report o 2000-17160
" allocations for fiscal year 2001., Report o 2000-17161
" allocations for fiscal year 2001., Report o 2000-17201
" for public buildings and the courthouse pro 2000-17437
" from the Committee on Veterans' Affairs., R 2000-17458
" of the Internal Revenue Service, 2000., Joi 2000-17453
" request for the Forest Service., Proposed f 2000-17331
" totals for fiscal year 2001., Further revis 2000-17102
" totals for fiscal year 2001., Further revis 2000-17118
" totals for fiscal year 2001., Further revis 2000-17122
" ., Concurrent resolution on the 2000-17156
" ., The President's fiscal year 2000 Office o 2000-17424
**budgetary** proposals for fiscal year ..., An analys 2000-17470
**budgets** , and bathymetric survey of old and new Gil 2000-16593
**Building** American prosperity in the 21st century. 2000-16951
" of the United States Postal Service Locat 2000-16053
**buildings** and the courthouse program., GSA, fiscal 2000-17437
**bulk** permeability., Effect of drying shrinkage cra 2000-16087
**bulletin** ., Fishery 2000-16115
" ., Recruitment 2000-17088
" ., Water operation and maintenance 2000-16794
**Bulletproof Vest Partnership Grant Act** of 2000. 2000-17212
**burden** ., Reducing the tax 2000-17462
**Bureau** , U.S. Department of Labor., Women's 2000-16873
**Burke Division Powermatic/Houdaille, Inc** .) (NSN 34 2000-16215
**Burma** ., Report on labor practices in 2000-16868
**business** and the SEC., Q&A, small 2000-17008
" patterns, Alaska., County 2000-16070
" patterns, Colorado., County 2000-16071
" patterns, Washington., County 2000-16072
" patterns, West Virginia., County 2000-16073
**BusinessLINC Act** of 2000. 2000-17216
**BII** ), and additional authorization list (AAL)., Ha 2000-16216


## C


**C Street** , Northwest, in the District of Columbia, 2000-16041
**cabin** noise experiment., Flight test measurements 2000-16908
" noise follow-on experiment., Flight test mea 2000-16909
**Cadet** handbook. 2000-16270
**Cahaba River National Wildlife Refuge Establishmen** . 2000-17167
**calculations** using a closed-form solution of the P 2000-16901
**Caldwell** quadrangle, North Carolina. 2000-16719
**calendar** year ..., Argonne National Laboratory-Eas 2000-16285
" year projections of individual returns by 2000-17038
" ., CPSC public 2000-17245
" ., Legislative 2000-17326
**calibration** of numerical ground-water-flow models 2000-16642
" of the "gas effect" using neutron, d 2000-16600
" ., An information system to support 2000-16080
**California** and Nevada., Geologic map of the Hart P 2000-16586
" ., Analytical results and sample localit 2000-16623
" , and Known as the Compton Main Post Off 2000-16052
" ., Cenozoic deformation of the Francisca 2000-16487
" , earthquake., Seismic velocities and ge 2000-16640
" ., Geologic map of the east of Grotto Hi 2000-16587
" ., Geologic map of the Red Bluff 30 2000-16733
" ., Gravity and aeromagnetic models along 2000-16628
" , Gulf of the Farallones., United States 2000-16158
" ., Invisible $CO_2$ gas killing 2000-16761
" ., Land conveyance San Bernardino Nation 2000-17188
" , Los Angeles and Long Beach harbors., U 2000-16162
" ., Paleomagnetism of Pleistocene sedimen 2000-16584
" , Point Conception to Point Sur., United 2000-16160
" , Point Sur to San Francisco., United St 2000-16159
" ., Preliminary geologic map of the Littl 2000-16572
" ., Preliminary geologic map of the Newbu 2000-16570
" ., Preliminary geologic map of the San J 2000-16585
" ., Quaternary geology of Alameda County, 2000-16555
" ., Quaternary geology of Contra Costa Co 2000-16556
" ., Resource assessment of the Bureau of 2000-16557
" ., Resource assessment of the U.S. Burea 2000-16523
" 's giant fields (8 100 milli 2000-16579
" , San Diego Bay., United States—west coa 2000-16164
" , San Diego to San Francisco Bay., Unite 2000-16155
" , San Francisco to Point Arena., United 2000-16157
" , Santa Cruz Island to Purisim Point., U 2000-16161

" , summer 1997., A microearthquake survey 2000-16575
" ., Tectonic controls on magmatism and ge 2000-16554
" , using geophysical techniques., Hydroge 2000-16542
" —west coast, Del Mar Boat Basin, Camp Jo 2000-16163
**California. Fact** sheets (FS)., Water resources in 2000-16748
**California—Humboldt Co** ., Shubrick Peak quadrangle, 2000-16726
**California—Oregon** , Monterey Bay to Coos Bay., Unit 2000-16154
**Camp Joseph H Pendleton** ., United States—California 2000-16163
**Campaign** finance law. Supplement. 2000-17248
" guide for congressional candidates and th 2000-17252
" laws., Federal election 2000-17250
" safe & sober program planner 22. 2000-17083
**Cancer** prevention fellowship program. 2000-16421
" ., Cell biology and 2000-16417
" ., What you need to know about ovarian 2000-16420
**candidates** and their committees., Campaign guide f 2000-17252
**Canyonlands National Park** , Utah., Movement pattern 2000-16598
**capabilities** ., Federal directory of mobile meteoro 2000-16096
**Cape May National Wildlife Refuges** ., Edwin B. Fors 2000-16784
**capita** health care expenses, 1996., Per 2000-16454
**capital** improvements program for the National Capi 2000-16932
" in the 21st century., Managing human 2000-17371
" markets and the impact of electronic commu 2000-17307
**Capital Formation** and Regulatory Processes., Repor 2000-17012
**Capitol** for the period ... pursuant to section 105 2000-17095
**Capulin** quadrangle, Alamosa and Conejos counties, 2000-16521
**Capulin Canyon** as a result of the 1996 Dome fire, 2000-16563
" following the Dome fire, Bandelier 2000-16564
**car** impact test., Single passenger rail 2000-17075
**carbon** content in rice soils of Arkansas and Louis 2000-16519
" cycle., NASA/GSFC research activities for t 2000-16910
" - and nitrogen-isotope data in quantifying c 2000-16549
" ., Soil organic carbon content in rice soils 2000-16519
**carbon-allowance** trading?, Who gains and who pays 2000-17468
**Carbon County** , Wyoming., Record of decision for th 2000-16792
**carbonate** resources of the Green River Formation i 2000-16525
**care** expenses, 1996., Distribution of health 2000-16453
" expenses, 1996., Per capita health 2000-16454
" insurance for federal employees., Long-term 2000-17369
" of women with HIV., A guide to the clinical 2000-16465
" programs., National summary of state Medicaid 2000-16469
" survey., National home and hospice 2000-16447
**career** , Justice., Do your legal 2000-16797
**Caribbean** in the new millennium., The U.S. and the 2000-17388
" ., Central America and the 2000-16960
**Caribbean Basin** , Renew the Generalized System of P 2000-16028
**Carlin** trend, Elko and Eureka counties, Nevada., S 2000-16533
" trend, Eureka County, Nevada., Structural t 2000-16545
" trend, Eureka County, Nevada., Structural t 2000-16550
**Carlsbad Irrigation District** ., An Act to Convey Ce 2000-16043
**Carlsbad Project** in New Mexico to the Carlsbad Irr 2000-16043
**Carol Waller Pope** ., Nominations of Alan C. Kessler 2000-17372
**Carolina Beach** quadrangle, North Carolina. 2000-16701
**Carpenter Bayou** ., United States—Gulf coast, Texas, 2000-16136
**Carter G. Woodson Home National Historic Site Stud** of 2000. 2000-17107
**Cartographic** and digital standard for geologic map 2000-16524
**Cascade Siskiyou Ecological Emphasis Area** ., Draft 2000-16790
**Casco Bay** - Reid State Park, Maine., Geophysical i 2000-16627
**case** development process., The 2000-16340
" law., Election 2000-17251
" studies and related information., FRTR cost a 2000-16341
" study of the impact of off-shore P-3 observat 2000-16107
**caseload** ., Emerging judicial strategies for the me 2000-16810
**caso** de desastres., Su plan para el hogar en 2000-16357
**Castle Rock Ranch Acquisition Act** of 2000. 2000-17193
**Catalog** . 2000-16254
" of ERIC clearinghouse publications. 2000-16313
" of U.S. government publications. 2000-16399
" ., Course 2000-16390
**categories** ., Calendar year projections of individu 2000-17038
**Cayo Batata** ., West Indies, Puerto Rico, Punta Lima 2000-16167
**CD-12** ., World aeronautical chart. 2000-16129
**Cedar Street** in Hopkinton, Massachusetts, as the ' 2000-16053
**Cell** biology and cancer. 2000-16417
" ., Raman shifting a tunable ArF excimer laser 2000-16905
**Cenozoic** deformation of the Franciscan Complex, ea 2000-16487
**census** of manufactures. Industry series. Motor veh 2000-16067
**Center Hill** quadrangle, North Carolina. 2000-16709
**centers** concept., The community assessment 2000-16831
" ., Implementation grants for regional human 2000-16938
**central** and east Europe., Transforming the armed f 2000-16209
" Arizona., Organochlorine compounds in stre 2000-16492
" Carlin trend, Eureka County, Nevada., Stru 2000-16545
" cities, 1990 to 1998., Population trends i 2000-16068
" Nebraska, spring 1999., Areas of gain and 2000-16496
" quadrangle, North Carolina—Iredell Co. 2000-16707
". Rocky Mountains., Modeling large woody deb 2000-16001
" Rocky Mountains., Temperature, snowmelt, a 2000-16531
" Tennessee, 1998., Forest statistics for 2000-15993
**Central Africa** . 2000-16963
**Central America** and the Caribbean. 2000-16960
" , Panama, The Panama Canal, from Ga 2000-16192
**Central Asian** republics., Democracy in the 2000-17393
**Central Balkan** region. 2000-16961
**Central High School** , National Historic Site, Littl 2000-16769
**Central Region** , 1999 poster review., Abstracts of 2000-16620
**century** Americans., 20th 2000-17004
" ., Biotechnology for the 21st 2000-16979
" ., Building American prosperity in the 21st 2000-16951
" ., Changing American diplomacy for the new 2000-17386
" ., Integrated tools for natural resources i 2000-15997
" ., Managing human capital in the 21st 2000-17371
**Certain Cases Relating** to Certain Church Plans., A 2000-16063
**Certain Church Plans** ., An Act to Amend Title I of 2000-16063
**Certain Land Held** in Trust for the Mississippi Ban 2000-16049
**CF-17** ., World aeronautical chart. 2000-16130
**CFR Part** 61 radionuclides from ion exchange resin 2000-17270
**CG-18** ., World aeronautical chart. 2000-16131
**CG-20** ., World aeronautical chart. 2000-16132
**Chaik Bay** ., United States, Alaska—southeast coast, 2000-16152
**challenges** and partnerships., Technology transfer 2000-17446
" of the millennium., Meeting the 2000-17370
" to hemispheric democracy. 2000-17389
**change** III., Journey of 2000-17087
**Changing** American diplomacy for the new century. 2000-17386
" face of capital markets and the impact of 2000-17307
" irrigation practices on the shallow aquif 2000-16503
" the way we learn. 2000-15986
**Chapanoke** quadrangle, North Carolina. 2000-16711
**characteristics** in the Housatonic River basin, wes 2000-16495
" of crimes against juveniles. 2000-16832
" of sawgrass grown in a tilting flu 2000-16608
" of the grand fir mosaic and adjace 2000-15992
" of the U.S. population, 1998., Soc 2000-16075
" ., Essential fish habitat source do 2000-16097
" ., Essential fish habitat source do 2000-16098
" ., Essential fish habitat source do 2000-16099
" ., Essential fish habitat source do 2000-16100
" ., Essential fish habitat source do 2000-16101
" ., Essential fish habitat source do 2000-16102
" ., Essential fish habitat source do 2000-16103
" ., Essential fish habitat source do 2000-16104
" ., Occupational injuries and illnes 2000-16857
**characterization** of an alluvial fan near Fresno, C 2000-16542
" of Colonia settlements., Evaluati 2000-16633
**characterizing** ecological risk at the watershed sc 2000-16337
" the detection performance of metal 2000-16088

**Charles C. Deam Wilderness** . 2000-15977
**Charles George Municipal Landfill** and Flint Pond, 2000-16609
**Charles M. Schulz** in Recognition of His Lasting Ar 2000-16047
**Charlotte** ., VFR terminal area chart. 2000-16121
**chart** . Baltimore—Washington., VFR terminal area 2000-16120
" , Boston., Helicopter route 2000-16128
" . CD-12., World aeronautical 2000-16129
" . CF-17., World aeronautical 2000-16130
" . CG-18., World aeronautical 2000-16131
" . CG-20., World aeronautical 2000-16132
" . Charlotte., VFR terminal area 2000-16121
" . Composite., North Pacific route 2000-16116
" . Composite., North Pacific route 2000-16117
" . Denver., VFR terminal area 2000-16122
" , JNC. 11, [Russia]., Jet navigation 2000-16181
" , JNC. 15, [Russia, United States, Aleutian I 2000-16182
" , JNC. 53, [India, Sri Lanka]., Jet navigatio 2000-16183
" . Los Angeles., VFR terminal area 2000-16123
" . Minneapolis—St Paul., VFR terminal area 2000-16124
" ., North Pacific route 2000-16118
" ., North Pacific route 2000-16119
" . Philadelphia., VFR terminal area 2000-16125
" . San Diego., VFR terminal area 2000-16127
" . St Louis., VFR terminal area 2000-16126
" , TPC. C-2B, Finland, Norway, Sweden, Russia. 2000-16184
" , TPC. E-7A, Russia., Tactical pilotage 2000-16185
" , TPC. E-8A, Russia., Tactical pilotage 2000-16186
" , TPC. E-11A, Russia., Tactical pilotage 2000-16187
" , TPC. F-2B, Austria, Bosnia and Herzegovina, 2000-16188
" , TPC. F-10D, China, Russia., Tactical pilota 2000-16189
" , TPC. N-16A, Solomon Islands., Tactical pilo 2000-16190
" , TPC. P-14B, Australia., Tactical pilotage 2000-16191
**Chartbook** ., Health, United States. 2000-16457
**Chatham Strait** , Whitewater Bay and Chaik Bay., Uni 2000-16152
**checks** for firearm transfers, 1999., Background 2000-16825
**Chemical** and biological defense for U.S. forces. 2000-17294
" composition., Adsorption and desorption b 2000-17270
**chemistry** of Icewater Spring and Mount Le Conte Sp 2000-16625
" of oxidized ores from the Upper Silesia 2000-16629
**Chesapeake Bay** , Sandy Point to Susquehanna River., 2000-16141
" ., United States—east coast, Marylan 2000-16142
**Chicago** , Illinois, as the "John J. Buchanan Post 2000-16034
**child** abduction., International 2000-17390
" for college., Preparing your 2000-16319
" learn responsible behavior., Helping your 2000-16312
" ., Protocols to the Convention on the Rights 2000-17099
" 's health!, Milk matters for your 2000-16432
**Child Support Distribution Act** of 2000. 2000-17225
" of 2000., Providing 2000-17230
**Child Support Enforcement Program** ., Oversight of t 2000-17465
**Childhood** and adolescence. 2000-16391
" ., School involvement in early 2000-16316
**children** of federal law enforcement officers and p 2000-17232
" who enter kindergarten late or repeat kin 2000-16325
" ., Marketing violent entertainment to 2000-16383
" 's success in school., Parents' literacy a 2000-16321
" ., Safeguarding our 2000-16306
" ., Social security, benefits for 2000-17021
**CHIM** . 2000-16553
**Chimpanzee Health Improvement** , Maintenance, and Pr 2000-17324
**China** to the World Trade Organization., United Sta 2000-17463
" ., Disapproval of normal trade relations for 2000-17196
" , Russia., Tactical pilotage chart, TPC. F-10 2000-16189
" 's strategic intentions and goals. 2000-17296
" , the WTO, and human rights. 2000-17391
**Chinese** intervention, 3 November 1950-24 January 1 2000-16248
**Chinese People** 's Liberation Army., The 2000-16283
**Chiricahua National Monument** , Arizona, 1995., Nort 2000-15983
**Chocolate Mountain Aerial Gunnery Range** , Imperial 2000-16623
**Choctaw Indians** ., Status of certain land held in t 2000-17381
" , to Take Certain Land into Trust f 2000-16049
**choice** ., Personal steps to a healthy 2000-16413
**choices** ., Understanding your Medicare 2000-16467
**Churchill County** , Nevada., Conceptual evaluation o 2000-16503
**Cimarron** and lower Arkansas River basins in Kansas 2000-16500
**circuit** (1995 tests)., Flow quality studies of the 2000-16897
**cities** ., The crisis of the young African American 2000-16172
" , 1990 to 1998., Population trends in metrop 2000-16068
**citizen** 's guide to food recovery., A 2000-15965
**citizens** injured while travelling in Mexico., Mark 2000-17401
**civil** aviation accidents between 1994 and 1998., P 2000-17080
" penalties on nonprofit institutions under th 2000-17164
" procedure., Likely consequences of amendment 2000-16844
" procedure., Report of a survey concerning Ru 2000-16845
" proceedings., Electronic media coverage of f 2000-16843
**civilian** aviators., Gender differences in a refrac 2000-17082
" personnel., Joint federal travel regulati 2000-16174
**claim** density map for federal lands in Montana, 19 2000-16578
" density map from BLM claim recordation digit 2000-16528
" recordation digital data., Procedure for mak 2000-16528
**claims** and H.R. 3193, the Duty to Assist Veterans 2000-17457
**Clarify** the Treatment of Stock Options under the A 2000-16029
**clasica** es todavia una amenaza., La fiebre porcina 2000-15975
**class** II leveling bench marks, and Global Position 2000-16546
**classification** of diseases, clinical modification. 2000-16468
" ., Index to the U.S. patent 2000-16090
" . KJ-KKZ. Law of Europe., Library of 2000-16892
" . PJ-PK. Oriental philology and lite 2000-16893
**Classifying** plant series-level forest potential ve 2000-15990
**classroom** notes., Ag in the 2000-15976
" ., A talented, dedicated, and well-prepar 2000-16305
**clause** 6(a) of rule XIII with respect to the same 2000-17176
" 6(a) of rule XIII with respect to the same 2000-17199
**Clean Air Act** . 2000-17438
**cleaner** printed wiring board technologies., Implem 2000-16349
**clearinghouse** publications., Catalog of ERIC 2000-16313
**clerks** ., Application booklet. Attorney General's h 2000-16796
**Cleveland** , Ohio., Port of 2000-16243
**Cleveland Harbor** , including lower Cuyahoga River., 2000-16149
**Cleveland National Forest (Calif** .), and other adja 2000-16672
" .), and other adja 2000-16673
" .), and other adja 2000-16674
" .), and other adja 2000-16675
" .), and other adja 2000-16676
" .), and other adja 2000-16677
" .), and other adja 2000-16678
" .), and other adja 2000-16679
" .), and other adja 2000-16680
" .), and other adja 2000-16681
" .), and other adja 2000-16682
**Climate Experiment (GRACE** ) spacecraft., Aerotherma 2000-16913
**climatic** and hydrologic history of southern Nevada 2000-16582
**climatology** of non-convective high wind events in 2000-16105
**clinical** care of women with HIV., A guide to the 2000-16465
" modification., The international classifi 2000-16468
" research activities., Annual report of 2000-16411
**closed-form** solution of the Possio equation., Aero 2000-16901
**clothing** ., Development of a dynamic compression te 2000-16084
**CMRAs** )., United States Postal Service's regulation 2000-17449
**Co-rich Fe-Mn** crusts from the Marshall Islands (Le 2000-16635
**Coachella Valley** fringe-toed lizard facts (Uma ino 2000-16774
" sand dune ecosystem facts. 2000-16773
**coal** deposits of Antaramut, Antaramut to Dzoragyuk 2000-16573
" industry annual. 2000-16290
" preparation. 2000-16885
" samples., Concentrations of platinum group el 2000-16544

**Coalbed** methane potential in the Appalachian state 2000-16527
**coast** of Irian Jaya (New Guinea) to Pulau Seram wi 2000-16203
" of Long Island, New York., Shinnecock Bay to 2000-16146
" , approaches to Sawakin., Sudan, Red Sea—west 2000-16197
" , approaches to Tai-wan ports., Asia, Tai-wan 2000-16206
" , California, Gulf of the Farallones., United 2000-16158
" , California, Los Angeles and Long Beach harb 2000-16162
" , California, Point Conception to Point Sur., 2000-16160
" , California, Point Sur to San Francisco., Un 2000-16159
" , California, San Diego Bay., United States—w 2000-16164
" , California, San Diego to San Francisco Bay. 2000-16155
" , California, San Francisco to Point Arena., 2000-16157
" , California, Santa Cruz Island to Purisim Po 2000-16161
" , California—Oregon, Monterey Bay to Coos Bay 2000-16154
" , Chatham Strait, Whitewater Bay and Chaik Ba 2000-16152
" , Del Mar Boat Basin, Camp Joseph H Pendleton 2000-16163
" , Delaware—Pennsylvania—New Jersey, Delaware 2000-16143
" , Florida, Jupiter Inlet to Fowey Rocks., Uni 2000-16140
" , Galveston to Rio Grande., United States—Gul 2000-16133
" , Louisiana, Mississippi River Delta., United 2000-16138
" , Louisiana, Timbalier and Terrebonne bays., 2000-16137
" , Maine, Penobscot River., United States—east 2000-16148
" , Maryland, Chesapeake Bay, Sandy Point to Su 2000-16141
" , Maryland, Head of Chesapeake Bay., United S 2000-16142
" , Massachusetts, Gloucester Harbor and Annisq 2000-16147
" , New York, East River, Tallman Island to Que 2000-16145
" , New York—New Jersey, Kill Van Kull and nort 2000-16144
" , Northern Territory, approaches to Port Darw 2000-16204
" , Prince William Sound, Port Fidalgo and Vald 2000-16151
" , Texas, approaches to Galveston Bay., United 2000-16134
" , Texas, Houston Ship Channel, Alexander Isla 2000-16136
" , Washington, Seattle Harbor, Elliott Bay and 2000-16156
" , Wrangell Harbor and approaches., United Sta 2000-16153
**coastal** and marine geology research., U.S. Geologi 2000-16488
" aquifers., Analytic element modeling of 2000-16338
" construction manual. 2000-16362
" wind and precipitation., A case study of t 2000-16107
**Coconino National Forest** , Flagstaff, Arizona., U.S 2000-16461
**code** master list., Oil and gas field 2000-16294
" of federal regulations. 35, Panama Canal. 2000-16025
" , to authorize appropriations for the National 2000-17206
" , to Reauthorize Programs of the Federal Aviat 2000-16026
**codes** of conduct., The apparel industry and 2000-16867
**coding** manual, 2000., NEISS 2000-17241
**coefficients** in the exhaust plume of the X-34 60k- 2000-16929
**COEI** ), basic issue items (BII), and additional aut 2000-16216
**cohort** default rates for originating lenders/holde 2000-16299
**Coleen** quadrangle. 2000-16569
**collect** the billions of dollars in delinquent debt 2000-17348
**collected** by siphon samplers and automatic sampler 2000-16755
**collecting** , documenting, and reporting precipitati 2000-16615
**collection** and image mapping in the Antarctic Peni 2000-16632
" , preparation and testing of NIST hard r 2000-16624
**college** ., Preparing your child for 2000-16319
**colloids** , and bed sediments of the Animas River, C 2000-16567
**Colonia** settlements., Evaluation of high-resolutio 2000-16633
**color** and reflectance record from ocean drilling p 2000-16636
**Colorado** to the legacy of Jaryd Atadero., To dedic 2000-17182
" ., Analysis of the magnitude and frequency 2000-16502
" , and Wyoming., Sodium carbonate resources 2000-16525
" ., County business patterns, 2000-16071
" , November 12-14, 1996., U.S. Geological S 2000-16559
" ., Preliminary geologic map of the Capulin 2000-16521
" ., Reconnaissance surficial geologic map o 2000-16522
" ., Source, transport, and partitioning of 2000-16567
" , 1980-94., Precipitation-chemistry data a 2000-16558
**Colorado River** reservoir, Lake Mohave, Arizona and 2000-16596
" ., Recovery implementation program f 2000-17223
**Columbia** appropriations bill, 2001., District of 2000-17218
" , Currently Headquarters for the Departmen 2000-16041
" , 1993-1998., Distribution and abundance o 2000-16610
**Columbia Appropriations Act** , 2001., Providing for 2000-17222
**Columbia River** basin assessment area., Earthworms 2000-15999
**Comanche Peak Wilderness Area** of Roosevelt Nationa 2000-17182
**Combating** hate crimes. 2000-17426
**Combined** compilation of meat and poultry inspectio 2000-16019
**Commemorative Plaque** ., Martin Luther King, Jr., 2000-17112
**commerce** of the United States. Part 3, Waterways a 2000-16241
" of the United States. Part 4, Waterways a 2000-16242
" works! 2000-16064
" , Justice, and State, the Judiciary, and r 2000-17289
" ., Trademarks, the fingerprints of 2000-16092
**Commerce. Health** law., Compilation of selected act 2000-17319
**commercial** drivers., Attention 2000-17071
" mail receiving agencies (CMRAs)., Unite 2000-17449
" vehicle safety. 2000-17069
**Commercial Filming Activities** on Federal Land, and 2000-16032
**Commission** on Structural Alternatives for the Fede 2000-17416
**committees** ., Campaign guide for congressional cand 2000-17252
**Commodity Futures Modernization Act** of 2000., The 2000-17288
**Commonwealth** of Independent States. 2000-16962
**communications** networks (ECN's)., The changing fac 2000-17307
**communities** ., National research agenda for transpo 2000-16982
**community** assessment centers concept., The 2000-16831
" service among 6th- through 12th-grade st 2000-16326
" without Further Approval by the, An Act 2000-16040
**community-based** outreach model., The NIDA 2000-16440
**Community May Be Leased** or Transferred by the Comm 2000-16040
**Community Right-To-Know Act** section 313 reporting 2000-16334
**como** trabajador de la construccion en proyectos re 2000-16477
" trabajador de mantenimiento en la vivienda pu 2000-16475
**compact** ., Granting the consent of the Congress to 2000-17208
**comparative** overview of geochemical studies conduc 2000-16562
**comparison** of a nitric acid in-bottle digestion pr 2000-16594
" of water-quality samples collected by s 2000-16755
" to non-agricultural soils, including a 2000-16519
**compatibility** ., National research and development 2000-16981
**compel** with armed force., To 2000-16247
**Compelling** conversations about HCFA. 2000-16466
**compensation** plan., Department of Energy employee 2000-17434
" survey. San Antonio, TX., National 2000-16864
**competition** ., Aviation 2000-17310
**competitive** implications of the BFGoodrich/Coltec 2000-17431
" issues in agriculture and the food mar 2000-17415
" issues in electricity deregulation. 2000-17417
**Competitive Market Supervision Act** ., The 2000-17132
**compilation** of meat and poultry inspection issuanc 2000-16019
" of selected acts within the jurisdicti 2000-17319
" ., Alaska aeromagnetic 2000-16644
**complaint** ., Filing a 2000-17249
**complaints** and appeals by federal agencies for ... 2000-17254
" ., Protecting whistleblowers with job sa 2000-16869
**complete** annual U.S. life tables., Method for cons 2000-16443
**compliance** with arms control agreements., Adherenc 2000-16021
**components** in the consumer price indexes., Relativ 2000-16856
" of end item (COEI), basic issue items ( 2000-16216
**Composite** ., North Pacific route chart. 2000-16116
" ., North Pacific route chart. 2000-16117
**composition** ., Adsorption and desorption behavior o 2000-17270
**compounds** and trace elements in water, bed sedimen 2000-16529
" in streambed sediment and in biological 2000-16492
**Comprehensive Retirement Security** and Pension Refo 2000-17200
**compression** and expansion of an ideal gas in a pul 2000-16899
" test apparatus for measuring thermal p 2000-16084
**Compton** , California, and Known as the Compton Main 2000-16052
**Compton Main Post Office** , as the "Mervyn Malcolm 2000-16052
**Computer** security in the federal government. 2000-17311
**computers** ., Export control implementation issues w 2000-17378

**concentration** of hydrocarbons in and near the Shel 2000-16603
**Concentrations** of platinum group elements in 122 U 2000-16544
" of 2-bromoallyl alcohol and dibromo 2000-16541
**concept** ., The community assessment centers 2000-16831
**Conceptual** evaluation of ground-water flow and sim 2000-16503
**concerns** in Asia., U.S. security 2000-17400
**concrete** bulk permeability., Effect of drying shri 2000-16087
" structures in new construction., Material 2000-17065
**concurrent** resolution for the adjournment of the H 2000-17231
" resolution on the budget. 2000-17156
**condition** ., Application of RELAP5/MOD3.2 to the lo 2000-17275
**conditions** at twelve sites subjected to strong gro 2000-16640
**Conduct** a Feasibility Study on the Jicarilla Apach 2000-16062
" ., The apparel industry and codes of 2000-16867
**conducted** at the Holden Mine, spring 1996., Analyt 2000-16562
**Conducting** audits in small unions. 2000-16871
**Conejos** counties, Colorado., Preliminary geologic 2000-16521
" counties, Colorado., Reconnaissance surfic 2000-16522
**conference** on H.R. 4810, the Marriage Tax Penalty 2000-17195
" report to accompany H.R. 4516, the Legi 2000-17229
" report to accompany H.R. 4576, the Depa 2000-17197
" report to accompany H.R. 4810, the Marr 2000-17204
" ., Western Hemisphere drug policy leader 2000-16984
**conferencing** ., Family group 2000-16833
**conferred** by institutions of higher education., De 2000-16324
**Confidentiality** of health information. 2000-17466
**configurations** of bedrock surfaces, Broken Bow 1 2000-16740
**conformity** ., Transportation 2000-17061
**Congress** classification. KJ-KKZ. Law of Europe., L 2000-16892
" classification. PJ-PK. Oriental philology 2000-16893
" concerning the safety and well-being of U 2000-17401
" from the Office of Special Counsel., A re 2000-16895
" on federal government energy management a 2000-16289
" to Charles M. Schulz in Recognition of Hi 2000-16047
" to the Kansas and Missouri Metropolitan C 2000-17207
" to the Red River boundary compact., Grant 2000-17208
" ., Biennial report to 2000-17255
" ., Contempt of 2000-17233
" ., Economic report of the President transm 2000-16953
" ., Economic report of the President transm 2000-17138
" ., Economic report of the President transm 2000-17141
" ., National Acid Precipitation Assessment 2000-16168
" ., Office of the Inspector General semiann 2000-16329
" ., OWCP annual report to 2000-16882
" ., Public services in the Library of 2000-16886
" ., Report to 2000-17283
" ., Report to the 2000-17282
" ., Report to the 2000-17284
" ., Semiannual report to the 2000-16852
" ., Semiannual report to the 2000-17089
**congressional** candidates and their committees., Ca 2000-17252
" record online via GPO access]., [ 2000-17090
**Congressional Gold Medal** to former President Ronal 2000-17129
" to Pope John Paul II., Aw 2000-17128
**Connecticut** , 1994-96., Suspended-sediment characte 2000-16495
**connection** in Douglas-fir peeler cores., Dowel-nut 2000-15989
**consent** of the Congress to the Kansas and Missouri 2000-17207
" of the Congress to the Red River boundary 2000-17208
**consequences** of amendments to Rule 68, Federal rul 2000-16844
" of intimate partner violence., Extent 2000-16822
**Conservation** on private lands. 2000-16007
" programs., Annual report to Congress 2000-16289
**Conserving** energy and heating your swimming pool w 2000-16286
**consideration** of a concurrent resolution for the a 2000-17231
" of a motion to go to conference on H 2000-17195
" of certain resolutions reported by t 2000-17176
" of certain resolutions reported by t 2000-17199
" *of H.R. 1102, the Comprehensive Reti* 2000-17200
" of H.R. 4118, the Russian-American T 2000-17198
" of H.R. 4678, Child Support Distribu 2000-17230
" of H.R. 4810, the Marriage Tax Penal 2000-17174
" of H.R. 4811, The Foreign Operations 2000-17175
" of H.R. 4865, the Social Security Be 2000-17227
" of H.R. 4871, the Treasury and Gener 2000-17205
" of H.R. 4942, the District of Columb 2000-17222
**Consolidated** water rates. 2000-16343
**constituents** ., Assessing biological effects from h 2000-16612
**Constitution** of the United States of America as am 2000-17144
**construccion** en proyectos respaldados por HUD esta 2000-16477
**constructing** complete annual U.S. life tables., Me 2000-16443
**Construction** and calibration of numerical ground-w 2000-16642
" and geologic log of the South Wailua 2000-16537
" manual., Coastal 2000-16362
" of a Facility in Taipei, Taiwan, Suit 2000-16037
" specifications., Principles of writin 2000-17072
" worker on HUD-assisted projects cover 2000-16476
" , geologic log, and aquifer tests of t 2000-16535
" , geologic log, and aquifer tests of t 2000-16536
" , geologic log, and aquifer tests of t 2000-16538
" , geologic log, and aquifer tests of t 2000-16539
" , geologic log, and aquifer tests of t 2000-16540
" ., Materials and methods for corrosion 2000-17065
**Consumer** focus archive. 2000-16406
" guide., Funerals, a 2000-16384
" needs to know about the National Flood In 2000-16359
" price indexes., Relative importance of co 2000-16856
" spending during retirement. 2000-16866
**consumption** , and price statistics., U.S. timber pr 2000-16005
**contained** in section 402(c) of the Trade Act of 19 2000-17226
" in the Uruguay Round Agreements Act (URA 2000-16889
**containment** of debris flows., Experimental testing 2000-16604
**contaminant** threats to lands and biota managed by 2000-16599
**CONTAMW** 1.0 user manual. 2000-16082
**Contempt** of Congress. 2000-17233
**content** in rice soils of Arkansas and Louisiana an 2000-16519
**conterminous** United States, Hawaii, and Puerto Ric 2000-16667
**continental** margin in northern Michigan and Wiscon 2000-16666
" shelf., Treaty with Mexico on delimita 2000-17101
" United States)., Per diem rates (for t 2000-17049
**Continuation** sheet for application forms. Form ... 2000-16890
**continue** to exercise certain authorities under the 2000-17163
**continued** contributions in support of peacekeeping 2000-17149
**continuous** emissions testing, kiln no. 1 electrost 2000-16345
**continuously** monitored wells in the Yucca Mountain 2000-16515
**Contra Costa** , Santa Clara, San Mateo, San Francisc 2000-16555
**Contra Costa County** , and surrounding parts of Alam 2000-16556
**Contractor** 's guide to Davis-Bacon. 2000-16478
" 's guide to Davis-Bacon. 2000-16479
**contribution** of immigrants to America's Armed Forc 2000-17429
**contributions** in support of peacekeeping operation 2000-17149
**control** agreements., Adherence to and compliance w 2000-16021
" implementation issues with respect to high 2000-17378
" modernization., Air traffic 2000-17318
" of reinforced and prestressed concrete str 2000-17065
" update., Injury 2000-16464
**controlled** substance testing of juveniles., Develo 2000-16829
" substance testing of juveniles., Ten st 2000-16830
**controlling** fluid motion with magnetic fields in a 2000-16916
**controls** on magmatism and geothermal resources in 2000-16554
**convection** Raman cell., Raman shifting a tunable A 2000-16905
**Convention** on the Rights of the Child., Protocols 2000-17099
" ., Disabled American Veterans ... nation 2000-17140
" ., Disabled American Veterans ... nation 2000-17142
**conventional** oil and gas accumulations, the "ASSE 2000-16634
**conventions** ., Nomination and election of the Presi 2000-17094
**conversations** about HCFA., Compelling 2000-16466
**convex** *functions in convex programming., On weakly* 2000-16081
" programming., On weakly analytic and faithf 2000-16081

**Convey Certain Real Property** within the Carlsbad P 2000-16043
**conveyance** San Bernardino National Forest, Califor 2000-17188
**Conveyance Act** ., Griffith Project Prepayment and 2000-17169
**Cook Inlet** basin, Alaska, 1998., Water-quality dat 2000-16641
**Cool Springs** quadrangle, North Carolina. 2000-16706
**Cooperation Act** of 2000., Providing for the consid 2000-17198
**cooperatives** ., Rural 2000-16018
**coordinates** and elevations between West Yellowston 2000-16546
**Coos Bay** ., United States—west coast, California—Or 2000-16154
**copper-molybdenum** deposit, southern Poland., Geolo 2000-16663
**copyright** amendments contained in the Uruguay Roun 2000-16889
**core** from the Myszkow porphyry copper-molybdenum d 2000-16663
**cores** ., Dowel-nut connection in Douglas-fir peeler 2000-15989
**cormorants** ., Symposium on double-crested 2000-15973
**Cornudas Mountains** area, Otero County, New Mexico. 2000-16566
**Coronado National Forest** , and Chiricahua National 2000-15983
**Corporation** for National Service., The fiscal year 2000-17328
**Correcting** corrections. 2000-16817
" moored ADCP data for fish-bias errors a 2000-16109
**corrections** ., Correcting 2000-16817
**corridor** ., An introduction to sand and gravel depo 2000-16548
**corrosion** control of reinforced and prestressed co 2000-17065
**cost** and performance remediation case studies and 2000-16341
**Costa Rica** ., Background notes, 2000-16994
**costs** and benefits of Fannie Mae and Freddie Mac., 2000-17467
**could** dampen the joy of home ownership., Nothing 2000-16360
" save up to $546 a year in medicare expenses. 2000-16407
**counsel** in re: Bruce Edward Babbitt., Final report 2000-16838
" (in re:Madison Guaranty Savings & Loan Ass 2000-16839
" (in re:Madison Guaranty Savings & Loan Ass 2000-16840
**counseling** ., Approaches to drug abuse 2000-16439
**counterintelligence** , intelligence, and nuclear sec 2000-17407
**Counterintelligence Reform Act** of 2000., The 2000-17123
**counternarcotics** efforts., Oversight of Mexican 2000-17359
**counterproliferation** policy., NATO 2000-16276
**counties** , California., Analytical results and samp 2000-16623
" , California., Quaternary geology of Alame 2000-16555
" , California., Quaternary geology of Contr 2000-16556
" , Colorado., Preliminary geologic map of t 2000-16521
" , Colorado., Reconnaissance surficial geol 2000-16522
" , Nevada., Structural transect across the 2000-16533
" , 1999., Forest statistics for Tennessee's 2000-15995
**Countries** in the Caribbean Basin, Renew the Genera 2000-16028
**Country** reports on economic policy and trade pract 2000-17392
" reports on human rights practices. 2000-17404
" reports on human rights practices for 1999 2000-17405
" studies., Foreign 2000-16396
" study., Honduras, a 2000-16229
" , 1998 and 1999., Jails in Indian 2000-16823
**counts** , rates, and characteristics., Occupational 2000-16857
**coupled** plasma-mass spectrometry., Methods of anal 2000-16643
**coupling** to the modular finite-difference ground-w 2000-16605
**courageous** ., Steadfast and 2000-16262
**Course** catalog. 2000-16390
**courthouse** program., GSA, fiscal year 2000 budget 2000-17437
**coverage** of federal civil proceedings., Electronic 2000-16843
" ., Law enforcement retirement 2000-17358
**covered** by Davis-Bacon., Your rights to prevailing 2000-16476
**covering** the end item/components of end item (COEI 2000-16216
**Cow** timber sale, Tongass National Forest., Skippin 2000-16003
**cows** and production., Milk 2000-15968
**CPSC** public calendar. 2000-17245
**crack** growth in riveted lap joints., A practical e 2000-16914
**cracks** and flexural cracks on concrete bulk permea 2000-16087
" on concrete bulk permeability., Effect of d 2000-16087
**Craig Municipal Equity Act** of 1999. 2000-17202
**credentials** via the Internet., Phony IDs and 2000-17375
" ., Soldiers are our 2000-16251
**credit** (Advance EITC)., Advance earned income tax 2000-17046
" now?, Why wait till tax time if you qualify 2000-17050
" now?, Why wait till tax time if you qualify 2000-17055
" unions., NCUA letter to 2000-16934
" —individual, fiduciary, or nonresident alien 2000-17053
" ., Low-income housing tax 2000-17303
**crime** ., Weapons proliferation and organized 2000-16275
**crimes** against juveniles., Characteristics of 2000-16832
" violence., Hate 2000-17421
" ., Combating hate 2000-17426
" ., Hate 2000-16800
**criminal** caseload., Emerging judicial strategies f 2000-16810
" fines and restitution. 2000-17419
" history record information., Use and mana 2000-16824
" justice 2000. 2000-16811
" justice 2000. 2000-16812
" matters., Treaty with Cyprus on mutual le 2000-17097
" matters., Treaty with South Africa on mut 2000-17098
**Crinoids** . 2000-16552
**crisis** of the young African American male in the i 2000-16172
" ?, A record trade deficit, how can the U.S. 2000-17364
**Crisis Intervention Team** ., Memphis, Tennessee, pol 2000-16809
**Croatia** , Federal Republic of Yugoslavia, Germany, 2000-16188
" 's parliamentary elections. 2000-17447
**crops** , final estimates by states ... preliminary., 2000-15969
**cross** sections showing configurations of bedrock s 2000-16740
**cross-drift** alignment, Yucca Mountain, Nye County, 2000-16581
**crude** oil, natural gas, and natural gas liquids re 2000-16293
**cruise** , west Pacific., Co-rich Fe-Mn crusts from t 2000-16635
**crusts** from the Marshall Islands (Leg 1) and hydro 2000-16635
**Crystal Lake** 1:100,000 quadrangles, Wisconsin and 2000-16660
**Cuban** program., The 2000-17387
**cubiertos** por la ley Davis-Bacon., Sus derechos al 2000-16477
**Cultural** landscape report. 2000-16771
**cumulative** traffic loads., Estimating 2000-17064
**Current** and projected national security threats to 2000-17406
" housing reports. H-130, Market absorption 2000-16074
" meters., Quality assurance of U.S. Geologi 2000-16606
**Currently Headquarters** for the Department of State 2000-16041
**curves** for selected ungaged sites in the Cimarron 2000-16500
**customer** service at the Office of Workers' Compens 2000-17349
**Customs Service** ., U.S. 2000-16385
**Cuyahoga River** ., United States—Great Lakes, Lake E 2000-16149
**cyanide** loss from mine wastewaters., The use of st 2000-16549
**Cybercrime** . 2000-17292
" . 2000-17451
**cyberspace** ., Investment fraud and abuse travel to— 2000-17011
**cycle** of domestic violence., Breaking the 2000-16473
" ., NASA/GSFC research activities for the glob 2000-16910
**Cyprus** on mutual legal assistance in criminal matt 2000-17097
**Czech Republic** , Egypt, and Morocco., Report on tra 2000-17459
" ., Environmental security in the 2000-16277

## D

**D.C** ., as the National Opera., An Act to Designate 2000-16042
" ., International Union of Bricklayers and Allie 2000-16459
**DAFLOW** ) for coupling to the modular finite-differe 2000-16605
**daily** record of tips (Form 4070-A) and Employee's 2000-17047
**Dakota Water Resources Act** of 1999., H.R. 2918, 2000-17441
**dampen** the joy of home ownership., Nothing could 2000-16360
**Daniel Patrick Moynihan United States Courthouse** 2000-16030
**Darlington** quadrangle, North Carolina—Halifax Co. 2000-16716
**data** and trends, FYs ..., NIH extramural 2000-16416
" at selected sites in northwestern Colorado, 1 2000-16558
" available under the Freedom of Information Ac 2000-17350
" collection and image mapping in the Antarctic 2000-16632
" for fish-bias errors at 0°,110 2000-16109
" for Montana., Merged aeromagnetic and gravity 2000-16577

" for the Municipal Solid Waste Landfill Facili 2000-16618
" for the Talkeetna River and four streams in n 2000-16641
" for Washington., Merged aeromagnetic 2000-16576
" for wells and test holes used in structure-co 2000-16616
" *from the Abbotsford-Sumas aquifer of southwes* 2000-16613
" from the last interglacial records of Ocean D 2000-16630
" in quantifying cyanide loss from mine wastewa 2000-16549
" integrity. 2000-17455
" within the Little White River Basin, South Da 2000-16607
" ., Bicycle and pedestrian 2000-17084
" . Kentucky., Water resources 2000-16508
" ., Language use 2000-16065
" . Louisiana., Water resources 2000-16509
" . Maryland and Delaware., Water resources 2000-16510
" . Missouri., Water resources 2000-16511
" . New York., Water resources 2000-16513
" ., Procedure for making a mining claim density 2000-16528
" . Puerto Rico and the U.S. Virgin Islands., Wa 2000-16514
" ., Water resources 2000-16512
**database** for Fort Wainright, interior Alaska., A f 2000-16246
" of the Payette National Forest and vicini 2000-16574
" 1998., World ocean 2000-16113
**datasets** for the conterminous United States, Hawai 2000-16667
**dates** for financial assistance for higher educatio 2000-17232
**Davis-Bacon** work., Making 2000-16480
" work., Making 2000-16482
" ., Contractor's guide to 2000-16478
" ., Contractor's guide to 2000-16479
" ., Sus derechos al salario predominante 2000-16477
" ., Your rights to prevailing wages as a 2000-16476
**day** consideration of certain resolutions reported 2000-17176
" consideration of certain resolutions reported 2000-17199
" of Honor 2000 to Honor and Recognize the Servi 2000-16031
" trading. 2000-17136
" trading. 2000-17367
**DC** area monuments and memorials. 2000-17333
**de** desastres., Su plan para el hogar en caso 2000-16357
" la construccion en proyectos respaldados por HU 2000-16477
" los Indios., Sus derechos al salario predominan 2000-16475
" mantenimiento en la vivienda publica y de los I 2000-16475
" seguridad para proteger a su bebe., Medidas 2000-17243
" su incapacidad., Seguro Social, revision 2000-17032
**Deadwood Formation** in the Black Hills area, South 2000-16616
**debris** and hyperconcentrated flows in Capulin Cany 2000-16563
" flows., Experimental testing of flexible ba 2000-16604
" recruitment for small streams of the centra 2000-16001
**debt** in an era of surpluses., Managing the public 2000-17461
**debts** it is owed?, What is the federal government 2000-17348
**December 31** ..., Program update ... as of 2000-16288
**decide** if you are still disabled., Social Security 2000-17023
**decision** for Pinedale anticline natural gas explor 2000-16791
" for the environmental impact statement on 2000-16792
**decisions** ., Merger 2000-17259
**declared** in Iran., Six month periodic review with 2000-17152
**decommissioning** of nuclear power plants., Staff re 2000-17267
**Decorah** 1:100,000 quadrangles, Wisconsin and Iowa. 2000-16653
**dedicate** the Big South Trail in the Comanche Peak 2000-17182
**dedicated** , and well-prepared teacher in every clas 2000-16305
**default** as of June 30 ..., Perkins loan program st 2000-16307
" rates for originating lenders/holders., FY 2000-16299
**Defense** . 2000-17000
" . 2000-17001
" . 2000-17002
" acquisitions. 2000-16387
" for U.S. forces., Chemical and biological 2000-17294
" policy., NATO and the EU's European securi 2000-17344
" , EURO-NATO Joint Jet Pilot Training (ENJJP 2000-16999
" ., Oversight of the financial management pr 2000-17354
**Defense Act** ., Reinvented Taxation and the Taxpayer 2000-17410
**Defense Appropriations Act** , 2001., Waiving points 2000-17197
**deficit** , how can the U.S. government prevent a loo 2000-17364
" ., The U.S. trade 2000-17403
**deformation** of the Franciscan Complex, eastern San 2000-16487
**Degrees** *and other awards conferred by institutions* 2000-16324
**Del Mar Boat Basin** , Camp Joseph H Pendleton., Unit 2000-16163
**Delaware** ., Water resources data. Maryland and 2000-16510
**Delaware River** , Wilmington to Philadelphia., Unite 2000-16143
**Delaware—Pennsylvania—New Jersey** , Delaware River, 2000-16143
**delegates** to national political conventions., Nomi 2000-17094
**delimitation** of continental shelf., Treaty with Me 2000-17101
**delinquent** debts it is owed?, What is the federal 2000-17348
**demand** for Tongass Timber., Responding to the mark 2000-16004
" ., Energy supply and 2000-17330
**Democracy** in Africa—recent analyses. 2000-17003
" in the Central Asian republics. 2000-17393
" ., Challenges to hemispheric 2000-17389
**demographic** *characteristics of the U.S. population* 2000-16075
" profile of the federal workforce. 2000-16950
**density** map for federal lands in Montana, 1996., D 2000-16578
" map from BLM claim recordation digital dat 2000-16528
" , and gamma-ray-intensity wire-line logs., 2000-16600
**Denver** , Colorado, November 12-14, 1996., U.S. Geol 2000-16559
" ., VFR terminal area chart. 2000-16122
**Departments** of Commerce, Justice, and State, the J 2000-17289
**dependency** on foreign oil., U.S. 2000-17334
**deposit** models, Front Range urban corridor., An in 2000-16548
" , southern Poland., Geologic information an 2000-16663
**deposition** and erosion in three long (8-2 km) reac 2000-16671
**depository** libraries., Instructions to 2000-16400
**deposits** from Micronesia (Leg 2), KODOS 98-3 cruis 2000-16635
" of Antaramut, Antaramut to Dzoragyukh, an 2000-16573
" , Poland., Mineralogy and chemistry of oxi 2000-16629
**derechos** al salario predominante como trabajador d 2000-16475
" al salario predominante como trabajador d 2000-16477
**deregulation** ., Competitive issues in electricity 2000-17417
**desastres** ., Su plan para el hogar en caso de 2000-16357
**Deschutes Resources Conservancy Reauthorization Ac** of 1999. 2000-17166
**Descriptions** and elevations for first-order, class 2000-16546
**Design** of supersonic transport flap systems for th 2000-16926
" of the Gravity Recovery and Climate Experim 2000-16913
**Designate** the Building of the United States Postal 2000-16053
" the Facility of the United States Postal 2000-16034
" the Facility of the United States Postal 2000-16059
" the Facility of the United States Postal 2000-16060
" the Facility of the United States Postal 2000-16061
" the Federal Building Located at 500 Pear 2000-16030
" the Federal Building Located at 2201 C S 2000-16041
" the United States Post Office Located at 2000-16054
" the United States Post Office Located at 2000-16055
" the United States Post Office Located at 2000-16056
" the Washington Opera in Washington, D.C. 2000-16042
**Designate Certain Facilities** of the United States 2000-16058
**Designations** of temporary protected status and fra 2000-17418
**desorption** behavior of selected 10 CFR Part 61 rad 2000-17270
**detection** performance of metal detectors., A measu 2000-16088
**detectors** ., A measurement system for characterizin 2000-16088
**determination** of sildenafil (Viagra) and its metab 2000-17079
" of whole-water recoverable arsenic, 2000-16643
**determined** by photographic analysis., Variation in 2000-16671
**Determining** concentrations of 2-bromoallyl alcohol 2000-16541
**deterrence** ., Information warfare and 2000-16207
**Detroit River** to Ford Motor Company., United State 2000-16150
**Detroit River—Michigan** , Trenton Channel and River 2000-16150
**Developing** a policy for controlled substance testi 2000-16829
**Development** and field testing of Multiple Deployme 2000-17067
" appropriation bill, 2001., Energy and 2000-17137

" guide., Real property sustainable 2000-16402
" in the United States and Puerto Rico., 2000-16670
" of a dynamic compression test apparatu 2000-16084
" of a flush airdata sensing system on a 2000-16900
" of Federal draft standards for geologi 2000-16524
" plan for aviation safety, security, ef 2000-16981
" process., The case 2000-16340
" project, Carbon County, Wyoming., Reco 2000-16792
" project, environmental impact statemen 2000-16791
" ., Federal funds for research and 2000-16939
" ., National awards program for model pr 2000-16315
**Development Act** of 2000., Methane Hydrate Research 2000-16027
**device** ., Evaluation of the multi-chambered treatme 2000-16617
**devices** ., Safety inspection and testing of lifting 2000-16232
**Devonian Domanik Formation** , Timan-Pechora Basin, R 2000-16626
**diabetes** problems., Prevent 2000-16425
" problems., Prevent 2000-16426
" problems., Prevent 2000-16427
" problems., Prevent 2000-16428
" problems., Prevent 2000-16429
" problems., Prevent 2000-16430
" problems., Prevent 2000-16431
**DiamlerChrysler Transmission Plant** , Kokomo, Indian 2000-16460
**dibromopropene** in ground water using quantitative 2000-16541
**diem** rates (for travel within the continental Unit 2000-17049
**differences** in a refractive surgery population of 2000-17082
**different** chemical composition., Adsorption and de 2000-17270
**diffusion** analogy surface-water flow model (DAFLOW 2000-16605
" plants in Oak Ridge, Tennessee, and Pike 2000-17373
**digest** fiscal year ..., United States Air Force st 2000-16267
" of education statistics. 2000-16323
**digestion** procedure to other whole-water digestion 2000-16594
" procedures., Methods of analysis by the 2000-16594
**Digital** bedrock geologic map of the Ashland and th 2000-16665
" data., Procedure for making a mining claim 2000-16528
" geologic map database of the Payette Natio 2000-16574
" geologic map of part of the Thompson Falls 2000-16639
" geologic map of the Penokean (early Proter 2000-16666
" images for the landscape characterization 2000-16633
" mining claim density map for federal lands 2000-16578
" standard for geologic map information'') a 2000-16524
**Digitized** aeromagnetic datasets for the contermino 2000-16667
**dimensions** of peacebuilding in Bosnia., Three 2000-17277
**diplomacy** for the new century., Changing American 2000-17386
**Direct** loan and FFEL programs reference., Student 2000-16310
" loans. 2000-16308
" support, and general support maintenance in 2000-16214
" support, and general support maintenance ma 2000-16215
" support and general support maintenance, M1 2000-16213
" support and general support maintenance rep 2000-16212
" support/general support)., Mission training 2000-16222
" the Secretary of the Interior, the Bureau o 2000-16062
**Direct Result** of That, An Act to Amend the Law Tha 2000-16038
**directed** at the Department of State., Russian inte 2000-17343
**directions** (enroute)., Sailing 2000-16176
" (enroute)., Sailing 2000-16178
" (enroute)., Sailing 2000-16179
" (enroute)., Sailing 2000-16180
**director** 's handbook., Program 2000-17262
**Directory** of graduates of the FBI National Academy 2000-16801
" of mobile meteorological equipment and c 2000-16096
" of offices., ESA 2000-16872
" of State Securities Regulators. 2000-17010
" of victim-offender mediation programs in 2000-16837
" ., Environmental justice federal interage 2000-16339
" ., FAA inspection authorization 2000-17076
" ., Headquarters 2000-16920
" ., Telephone 2000-16991
" ., United States Senate telephone 2000-17238
**disability** notes., Social security 2000-17036
" rights laws., A guide to 2000-17247
**Disability Insurance Trust Funds** ., Annual report o 2000-17146
**disabled** ., Social Security, how we decide if you a 2000-17023
**Disabled American Veterans** ... national convention 2000-17140
" ... national convention 2000-17142
**Disapproval** of normal trade relations for the Peop 2000-17196
**Disapproving** the extension of the waiver authority 2000-17226
**disaster** ?, Flood, are you protected from the next 2000-16356
**discharge** , and hydraulic head in ground water for 2000-16611
**Disclose Their Political Activities** ., An Act to Am 2000-16051
**disclosure** simplification., Report of the task for 2000-17015
**diseases** , clinical modification., The internationa 2000-16468
" ., Emerging and re-emerging infectious 2000-16419
**dispersion** (OLAD) field experiment., The over-land 2000-16106
**dispute** resolution., A ONE DOT Sharing Neutrals Pr 2000-17059
**Distribution** and abundance of submersed aquatic ve 2000-16610
" of health care expenses, 1996. 2000-16453
" of modern fauna and flora at selected 2000-16526
" , and concentration of hydrocarbons in 2000-16603
**distributions** in Biscayne Bay., Modern benthic for 2000-16534
**District** of Columbia Appropriations Act, 2001., Pr 2000-17222
" of Columbia appropriations bill, 2001. 2000-17218
" of Columbia, Currently Headquarters for t 2000-16041
" of Columbia, 1993-1998., Distribution and 2000-16610
" work period., Providing for the considera 2000-17231
**Disturbance** in boreal forest ecosystems. 2000-15996
**divisions** ., Mission training plan for the Medical 2000-16220
**DNAPL** remediation at Savannah River Site, South Ca 2000-16565
**document** . Atlantic mackerel, Scomber scombrus, lif 2000-16104
" . Offshore hake, Merluccius albidus, life 2000-16097
" . Pollock, Pollachius virens, life history 2000-16098
" . Sea scallop, Placopecten magellanicus, l 2000-16099
" . Silver hake, Merluccius bilinearis, life 2000-16100
" . White hake, Urophycis tenuis, life histo 2000-16101
" . Windowpane, Scophthalmus aquosus, life h 2000-16102
" . Yellowtail flounder, Limanda ferruginea, 2000-16103
**documentation** of basic information and metadata fr 2000-16614
**documenting** , and reporting precipitation and storm 2000-16615
**dollars** in delinquent debts it is owed?, What is t 2000-17348
**Dome** fire, Bandelier National Monument, New Mexico 2000-16563
" fire, Bandelier National Monument, New Mexico 2000-16564
**Domestic** mail manual. 2000-16946
" violence., Breaking the cycle of 2000-16473
**door** ., Understanding the revolving 2000-17256
**double-crested** cormorants., Symposium on 2000-15973
**Douglas-fir** peeler cores., Dowel-nut connection in 2000-15989
**Dowel-nut** connection in Douglas-fir peeler cores. 2000-15989
**Draft** management plan and environmental statement 2000-16790
" standards for geologic map information., Rev 2000-16524
**draw** ., Quick 2000-16408
**drill** core from the Myszkow porphyry copper-molybd 2000-16663
" hole OL-92, Owens Lake, California., Paleoma 2000-16584
**drilling** program hole 625B, Gulf of Mexico (marine 2000-16636
**Drills** for FAAD $C^3I$ subsystems (heavy) 2000-16224
**drinking** water initiative., The U.S. Geological Su 2000-16750
**drivers** ., Attention commercial 2000-17071
**drop** patch project., Water 2000-16344
**drug** abuse., Epidemiologic trends in 2000-16441
" abuse counseling., Approaches to 2000-16439
" enforcement. 2000-16808
" policy leadership conference., Western Hemisp 2000-16984
" use among adult and juvenile arrestees., Annu 2000-16813
" use, testing, and treatment in jails. 2000-16826
**Drug Enforcement Administration** . 2000-17413
**Drug Working Group** final report., Food and 2000-17281
**drugs** and alcohol in fatal civil aviation accident 2000-17080
**Dry Creek** , Lake County, northwestern Montana., Flo 2000-16497

**drying** shrinkage cracks and flexural cracks on con 2000-16087
**du** Lac and Sheboygan 1:100,000 quadrangles, Wiscon 2000-16647
" Lac 1:100,000 quadrangles, Wisconsin., Aeromagn 2000-16655
**Dubayy** and ash Shariqah., Persian Gulf, United Ara 2000-16200
**Dubuque North** 1:100,000 quadrangles, Wisconsin and 2000-16654
**Duchesne City Water Rights Conveyance Act** . 2000-17181
**Dugway** , Utah., Fish Springs National Wildlife Refu 2000-16781
**Duluth** , MN, and Superior, WI., The ports of 2000-16245
**dune** ecosystem facts., Coachella Valley sand 2000-16773
**duty** in the Marine Corps., Officers on active 2000-16257
" to Assist Veterans Act of 1999., Well-grounde 2000-17457
" ., Extension of retroactive eligibility dates 2000-17232
**Duwamish Waterway** ., United States—west coast, Wash 2000-16156
**dying** ?, Why are these trees 2000-15979
**dynamic** compression test apparatus for measuring t 2000-16084
**Dzoragyukh** to Vaagni, north-central Armenia., Geol 2000-16573
" , and Dzoragyukh to Vaagni, north-centra 2000-16573

## E

**E-drugs** . 2000-17432
**early** childhood., School involvement in 2000-16316
" Proterozoic) continental margin in northern 2000-16666
**earned** income tax credit (Advance EITC)., Advance 2000-17046
**Earth** sciences. 2000-16395
**earthquake** ., Seismic velocities and geological con 2000-16640
" ., The severity of an 2000-16485
**Earthworms (Annelida:Oligochaeta** ) of the Columbia 2000-15999
**east** coast, Delaware—Pennsylvania—New Jersey, Dela 2000-16143
" coast, Florida, Jupiter Inlet to Fowey Rocks. 2000-16140
" coast, Maine, Penobscot River., United States 2000-16148
" coast, Maryland, Chesapeake Bay, Sandy Point 2000-16141
" coast, Maryland, Head of Chesapeake Bay., Uni 2000-16142
" coast, Massachusetts, Gloucester Harbor and A 2000-16147
" coast, New York, East River, Tallman Island t 2000-16145
" coast, New York—New Jersey, Kill Van Kull and 2000-16144
" Europe., Transforming the armed forces of cen 2000-16209
" of Grotto Hills quadrangle, California., Geol 2000-16587
**East Asia** in 2000. 2000-17341
**east-central** Nebraska., Geologic maps and cross se 2000-16740
**East River** , Tallman Island to Queensboro Bridge., 2000-16145
**East Rockaway Inlet** , south coast of Long Island, N 2000-16146
**East Timor** . 2000-17402
**Eastern** and Southern Africa. Serial supplement., A 2000-16887
" Casco Bay - Reid State Park, Maine., Geoph 2000-16627
" New York and northwestern Connecticut, 199 2000-16495
" North Carolina, September-October 1999., T 2000-16499
" Santa Maria Basin, California., Cenozoic d 2000-16487
**Eastern Neck National Wildlife Refuge** . 2000-16779
**ECN** 's)., The changing face of capital markets and 2000-17307
**ecological** integrity of the Rio Mameyes in Puerto 2000-15991
" risk at the watershed scale, July 7-8, 2000-16337
**economic** assessment., Technical and 2000-16351
" benefit of maintaining the ecological int 2000-15991
" issues, economic perspectives on the Inte 2000-16382
" perspectives on the Internet, July 2000., 2000-16382
" policy and trade practices., Country repo 2000-17392
" report of the President transmitted to th 2000-16953
" report of the President transmitted to th 2000-17138
" report of the President transmitted to th 2000-17141
" zone in the Atlantic Ocean., H.R. 3331, t 2000-17442
**Ecoregions** of Montana. 2000-16668
**ecosystem** facts., Coachella Valley sand dune 2000-16773
" —proceedings of South Florida Restoration 2000-16602
**ecosystems** ., Disturbance in boreal forest 2000-15996
**Ed W. Freeman** , James K. Okubo, and Andrew J. Smith 2000-16045
**edition** of the Occupational Outlook Handbook publi 2000-16860
**education** for spouses and children of federal law 2000-17232
" goals report., The national 2000-16298
" in the United States of America, 1990 th 2000-16309
" reforms and students at risk. 2000-16318
" statistics., Digest of 2000-16323
" ., Degrees and other awards conferred by 2000-16324
" ., Federal support for 2000-16327
" ., Practitioner 2000-17052
" 's student loan programs., Department of 2000-17351
" ., Title VI—providing flexibility for inn 2000-17327
" , 1992-93., How low income undergraduates 2000-16320
**Educational** attainment. 2000-16328
" equity of girls & women., Trends in 2000-16314
" products., NASA 2000-16930
**Edwin B. Forsythe** and Cape May National Wildlife R 2000-16784
**EEO** complaints and appeals by federal agencies for 2000-17254
**EFC** formula book., The 2000-16311
**Effect** of drying shrinkage cracks and flexural cra 2000-16087
" '' using neutron, density, and gamma-ray-int 2000-16600
**effectiveness** of federal employee incentive progra 2000-17376
**effects** for modern airfoils., Ice accretions and i 2000-16928
" from highway-runoff constituents., Assessi 2000-16612
" of changing irrigation practices on the sh 2000-16503
" of produced waters at oilfield production 2000-16532
" of streambed-management practices on flood 2000-16754
**efficiency** , and environmental compatibility., Nati 2000-16981
**efforts** ., INS support for local 2000-17352
" ., Oversight of Mexican counternarcotics 2000-17359
**egress** ., Skin temperatures during unaided 2000-16906
**Egypt** , and Morocco., Report on trade mission to Cz 2000-17459
" , Baranis and approaches., Red Sea, 2000-16198
**EHRP** 5-year plan of USGS., Recommendations for 2000-16547
**Eighty** years in the making. 2000-16765
**Eighty-eighth Congress** ., Semiannual report of the 2000-17095
**EITC** can add to employees' take-home pay year-roun 2000-17051
**el** hogar en caso de desastres., Su plan para 2000-16357
**El Paso County** , Texas., Geologic and hydrologic da 2000-16618
**electing** a survivor annuity for your spouse., Info 2000-16948
**election** campaign laws., Federal 2000-17250
" case law. 2000-17251
" of ..., Voting and registration in the 2000-16069
" of the President and Vice President of th 2000-17094
**elections** in Georgia., Report on the presidential 2000-17448
" ., Croatia's parliamentary 2000-17447
**Electric** power monthly. 2000-16291
**electrical** impedance spectrometry methods for para 2000-16918
" resistivity survey in the Cornudas Moun 2000-16566
**electricity** deregulation., Competitive issues in 2000-17417
**electronic** communications networks (ECN's)., The c 2000-17307
" media coverage of federal civil proceed 2000-16843
**Electronic Commerce Technology Promotion Act** 2000-17121
**Electronic Filing** and Retrieval System to Enable F 2000-16044
**Electronic Signatures** in Global and National Comme 2000-16050
**electrostatic** precipitator inlet and stack, kiln n 2000-16345
**element** modeling of coastal aquifers., Analytic 2000-16338
**Elementary** and Secondary Education Act., Reauthori 2000-17382
**elements** in water, bed sediment, and aquatic organ 2000-16529
" in 122 U.S. coal samples., Concentrations 2000-16544
**elevations** between West Yellowstone, Montana and O 2000-16546
" for first-order, class II leveling benc 2000-16546
**eligibility** dates for financial assistance for hig 2000-17232
**Elko** and Eureka counties, Nevada., Structural tran 2000-16533
**Elliott Bay** and Duwamish Waterway., United States— 2000-16156
**Elm Street** in Wakefield, Kansas, as the "William 2000-16056
**emergency** declared in Iran., Six month periodic re 2000-17152
" preparedness U.S.A. 2000-16358
" regarding Russian Federation nuclear wea 2000-17150
" supplemental funding., Request and avail 2000-17153
" supplemental funding., Request and avail 2000-17155
" with respect to Iran., Six-month periodi 2000-17151

" with respect to Taliban., Six month peri 2000-17154
**Emergency Planning** and Community Right-To-Know Act 2000-16334
**Emerging** and re-emerging infectious diseases. 2000-16419
" judicial strategies for the mentally ill 2000-16810
**Emissions** of greenhouse gases in the United States 2000-16295
" testing, kiln no. 1 electrostatic precip 2000-16345
**Employee** and labor relations manual. 2000-16943
" compensation plan., Department of Energy 2000-17434
" incentive programs., The effectiveness of 2000-17376
" 's daily record of tips (Form 4070-A) and 2000-17047
" 's report of tips to employer (Form 4070). 2000-17047
**Employee Retirement Income Security Act** of 1974 to 2000-16063
**employees** ., Long-term care insurance for federal 2000-17369
" ' take-home pay year-round., How advance 2000-17051
**employer** (Form 4070)., Employee's daily record of 2000-17047
" 's investment., Social security, an 2000-17024
**employers** ., Tools for 2000-16875
**employment** and unemployment., Geographic profile o 2000-16858
" and wages., Occupational 2000-16855
" situation of Vietnam-era veterans. 2000-16861
**empowerment** award., The Secretary's opportunity an 2000-16470
**en** caso de desastres., Su plan para el hogar 2000-16357
" la vivienda publica y de los Indios., Sus derec 2000-16475
" proyectos respaldados por HUD estan cubiertos p 2000-16477
**Enable Farmers** and Other Persons to File Paperwork 2000-16044
**end** item (COEI), basic issue items (BII), and addi 2000-16216
" item/components of end item (COEI), basic issu 2000-16216
**End Results Program** ., SEER, Surveillance, Epidemio 2000-16422
**endangered** fish species in the upper Colorado Rive 2000-17223
**ending** September 30., Annual report for fiscal yea 2000-16988
" September 30, 2001, and for other purposes. 2000-17228
**energy** and heating your swimming pool with solar e 2000-16286
" and water development appropriation bill, 2 2000-17137
" counterintelligence, intelligence, and nucl 2000-17407
" employee compensation plan., Department of 2000-17434
" for Environment, Safety, and Health., Ensur 2000-17163
" issues and trends., Renewable 2000-16292
" management and conservation programs., Annu 2000-16289
" may continue to exercise certain authoritie 2000-17163
" potential., Africa's 2000-17385
" supply and demand. 2000-17330
" ., Conserving energy and heating your swimmi 2000-16286
" 's management of health and safety issues at 2000-17373
" ., Security at the Department of 2000-17443
**Energy Security Oversight Improvement Act** of 2000. 2000-17165
**enforcement** actions., General statement of policy 2000-17266
" officers and public safety officers ki 2000-17232
" retirement coverage., Law 2000-17358
" strategy., Immigration and Naturalizat 2000-17412
" ., Drug 2000-16808
**Enforcing** the laws on Internet pharmaceutical sale 2000-17325
**engine** ., Laser transmission measurements of soot e 2000-16929
**engineering** approach to predicting fatigue crack g 2000-16914
" trade-offs program. 2000-16342
**English Channel** , and North Sea., List of lights, r 2000-16177
**enlarged** prostate., Treating your 2000-16455
**enroute** )., Sailing directions ( 2000-16176
" )., Sailing directions ( 2000-16178
" )., Sailing directions ( 2000-16179
" )., Sailing directions ( 2000-16180
**Ensuring** that the Secretary of Energy may continue 2000-17163
**enter** kindergarten late or repeat kindergarten., C 2000-16325
**entertainment** to children., Marketing violent 2000-16383
**environment** ., Magnetically actuated propellant ori 2000-16916
" , Safety, and Health., Ensuring that th 2000-17163
**Environmental** characteristics of the grand fir mos 2000-15992
" compatibility., National research an 2000-16981
" contaminant threats to lands and bio 2000-16599
" impact statement., Record of decisio 2000-16791
" impact statement on the South Baggs 2000-16792
" justice federal interagency director 2000-16339
" management guide for small laborator 2000-16335
" policy and the Environmental Quality 2000-17440
" projects., Supplemental 2000-16330
" report for calendar year ..., Argonn 2000-16285
" security in the Czech Republic. 2000-16277
" statement for the Cascade Siskiyou E 2000-16790
**Environmental Quality Improvement Act** ., The nation 2000-17440
**Epidemiologic** trends in drug abuse. 2000-16441
**Epidemiology** , and End Results Program., SEER, Surv 2000-16422
**Equal** opportunity. 2000-16846
" pay., About 2000-16848
**equation** ., Aerodynamic lift and moment calculation 2000-16901
**Equations** for estimating synthetic unit-hydrograph 2000-16518
**equipment** and capabilities., Federal directory of 2000-16096
" ., Amendments to accounting for property, 2000-16955
" , industries 3711, 3713, 3714, 3715, and 2000-16067
**equity** investor's guide., Lender's & 2000-17006
" of girls & women., Trends in educational 2000-16314
**Equity Act** of 2000., Federal Employees Health Bene 2000-17213
**era** of surpluses., Managing the public debt in an 2000-17461
" veterans., News. Employment situation of Vietn 2000-16859
**ergonomics** rule., The 2000-17433
**ERIC** clearinghouse publications., Catalog of 2000-16313
**Erie National Wildlife Refuge** . 2000-16780
**erosion** in three long (8-2 km) reaches as determin 2000-16671
**errors** at 0°,110°W and 0 2000-16109
**es** todavia una amenaza., La fiebre porcina clasica 2000-15975
**ESA** directory of offices. 2000-16872
**Escalante River** , Glen Canyon National Recreation A 2000-16595
**Escanaba** and Manistique 1:100,000 quadrangles, Wis 2000-16658
**Essential** fish habitat source document. Atlantic m 2000-16104
" fish habitat source document. Offshore h 2000-16097
" fish habitat source document. Pollock, P 2000-16098
" fish habitat source document. Sea scallo 2000-16099
" fish habitat source document. Silver hak 2000-16100
" fish habitat source document. White hake 2000-16101
" fish habitat source document. Windowpane 2000-16102
" fish habitat source document. Yellowtail 2000-16103
**Establish** a Fee System for Commercial Filming Acti 2000-16032
" an Electronic Filing and Retrieval Syste 2000-16044
**estan** cubiertos por la ley Davis-Bacon., Sus derec 2000-16477
**Estimated** flow-duration curves for selected ungage 2000-16500
**estimates** by states ... preliminary., Field crops, 2000-15969
" by states., Stocks of grains, oilseeds, 2000-15970
" for ..., Sheep and goats, final 2000-15972
" of federal tax expenditures, Committee o 2000-17454
" of ultimate recovery of oil from Califor 2000-16579
" ., Farms and land in farms, final 2000-15967
" ., Noncitrus fruits and nuts, final 2000-15966
" ., Rice stocks, final 2000-15971
**Estimating** cumulative traffic loads. 2000-17064
" future growth of oil and gas reserves., 2000-16637
" synthetic unit-hydrograph parameter val 2000-16518
" water use and interbasin transfers of f 2000-16507
**Estimation** of peak streamflows for unregulated rur 2000-16498
" of physiologic fluid volumes., A review 2000-16918
**EU** 's European security and defense policy., NATO a 2000-17344
**Eureka** counties, Nevada., Structural transect acro 2000-16533
**Eureka County** , Nevada., Structural transect across 2000-16545
" , Nevada., Structural transect across 2000-16550
**EURO-NATO Joint Jet Pilot Training (ENJJPT) Progra** ., Defense, 2000-16999
**Europe** . 2000-16964
" ., Library of Congress classification. KJ-KK 2000-16892
" ., Transforming the armed forces of central 2000-16209
**European** security and defense policy., NATO and th 2000-17344

**evaluating** nuclear power reactor license terminati 2000-17268
**evaluation** of ground-water flow and simulated effe 2000-16503
" of high-resolution digital images for t 2000-16633
" of the landslide potential in Capulin C 2000-16564
" of the multi-chambered treatment train, 2000-16617
" of the Oasis Valley basin, Nye County, 2000-16664
" of the potential for debris and hyperco 2000-16563
**event** under shutdown condition., Application of RE 2000-17275
**events** in western New York state., A climatology o 2000-16105
**Everglades** , an American Legacy Act., Restoring the 2000-17135
**every** classroom., A talented, dedicated, and well- 2000-16305
" consumer needs to know about the National Fl 2000-16359
**everyone** needs to know about the anthrax vaccine., 2000-16173
**everywhere** ., Women's history is 2000-16952
**evidence** ., Fire and arson scene 2000-16820
**examination** and documentation of basic information 2000-16614
" program letter, fiscal year ... 2000-17039
**Examiner** 's library. 2000-17037
**examiners** with the SEC., Opportunities for 2000-17009
**Exceed** 99 Years on Land Held in Trust for the Torr 2000-16039
**exchange** bills., Miscellaneous scenic rivers and l 2000-17335
" films for solid-phase spectrophotometry a 2000-16904
" resin by waters of different chemical com 2000-17270
**excimer** laser to wavelengths of 190 to 240 nm with 2000-16905
**exclusive** economic zone in the Atlantic Ocean., H. 2000-17442
**executive** branch policy, and U.S. security implica 2000-17368
**exercise** certain authorities under the Price-Ander 2000-17163
" prebreathe protocol to the International 2000-16917
**exhaust** hood heat release rate measurement system. 2000-16085
" plume of the X-34 60k-lb thrust fastrac ro 2000-16929
**expand** the boundaries of the Gettysburg National M 2000-17180
**Expand Trade Benefits** to the Countries in the Cari 2000-16028
**expansion** of an ideal gas in a pulse tube., Steady 2000-16899
**expenditures** , Committee on Ways and Means., Estima 2000-17454
**expenses** ., You could save up to $546 a year in med 2000-16407
" , 1996., Distribution of health care 2000-16453
" , 1996., Per capita health care 2000-16454
**experiment** , controlling fluid motion with magnetic 2000-16916
" ., Flight test measurements from the Tu- 2000-16908
" ., Flight test measurements from the Tu- 2000-16909
" ., High-speed research surveillance symb 2000-16915
" ., The over-land along-wind dispersion ( 2000-16106
**Experimental** testing of flexible barriers for cont 2000-16604
**Experiments** in in situ fish recognition systems us 2000-16597
**Expert** field medical badge test. 2000-16228
**exploration** and development project, environmental 2000-16791
**explosion** and bombing scene investigation., A guid 2000-16819
**Export** control implementation issues with respect 2000-17378
**Export Administration Act** of 1979., Six month peri 2000-17148
**Export Financing** , and Related Programs Appropriati 2000-17175
**expressing** the sense of Congress concerning the sa 2000-17401
**extend** nuclear agreement with the People's Republi 2000-17143
**Extending** the reach. 2000-16936
" the reach. 2000-16937
**Extension** of retroactive eligibility dates for fin 2000-17232
" of the waiver authority contained in sec 2000-17226
**Extent** , nature, and consequences of intimate partn 2000-16822
**extinction** coefficients in the exhaust plume of th 2000-16929
**Extradition** treaty with Belize. 2000-17100
**extramural** data and trends, FYs ..., NIH 2000-16416
**extravehicular** activity exercise prebreathe protoc 2000-16917
**Eyes** of artillery. 2000-16252

## F

**FAA** inspection authorization directory. 2000-17076
**FAAD C³I** subsystems (heavy)., Drills f 2000-16224
**face** of capital markets and the impact of electron 2000-17307
**Faces** of fire. 2000-15974
**facies** characterization of an alluvial fan near Fr 2000-16542
**Facilitate** the Naturalization of Aliens Who Served 2000-16033
**facilities** for nonproject water., Use of Weber Bas 2000-17186
**Facility** in Taipei, Taiwan, Suitable for the Missi 2000-16037
" of the United States Postal Service Locat 2000-16034
" of the United States Postal Service Locat 2000-16057
" of the United States Postal Service Locat 2000-16059
" of the United States Postal Service Locat 2000-16060
" of the United States Postal Service Locat 2000-16061
" status report., Licensed fuel 2000-17273
**fact** book., NRL 2000-16253
**factors** for asphalt pavement., Temperature predict 2000-17066
**facts** about—., The 2000-17005
" every consumer needs to know about the Natio 2000-16359
" on women workers., 20 2000-16878
" on working women. 2000-16876
" on working women. 2000-16877
" on working women. 2000-16879
" on working women. 2000-16880
" on working women. 2000-16881
" (Uma inornata)., Coachella Valley fringe-toe 2000-16774
" ., Coachella Valley sand dune ecosystem 2000-16773
" ., Potato 2000-16014
" ., Situation and outlook report. Potato 2000-16015
**Fair Labor Standards Act** of 1938 to Clarify the Tr 2000-16029
**Fairness** in Asbestos Compensation Act of 1999. 2000-17422
**faithfully** convex functions in convex programming. 2000-16081
**Fallon** and Stillwater areas, Churchill County, Nev 2000-16503
**families** ., Information for retirees and their 2000-16949
**Family** group conferencing. 2000-16833
**fan** near Fresno, California, using geophysical tec 2000-16542
**Fannie Mae** and Freddie Mac., Assessing the public 2000-17467
**Farallones** ., United States—west coast, California, 2000-16158
**Farm Credit Administration** strategic plan ... 2000-16354
" strategic plan FY 1997- 2000-16355
**Farms** and land in farms, final estimates. 2000-15967
" , final estimates., Farms and land in 2000-15967
**fastrac** rocket engine., Laser transmission measure 2000-16929
**fatal** civil aviation accidents between 1994 and 19 2000-17080
**Fatherhood** legislation. 2000-17464
**fatigue** and fracture mechanics analyses for metall 2000-16912
" crack growth in riveted lap joints., A pra 2000-16914
**fauna** and flora at selected sites in north-central 2000-16526
**FBI National Academy** and officers of the FBI Natio 2000-16801
**FBI National Academy Associates** ., Directory of gra 2000-16801
**FDA** 's growing responsibilities for the year 2000 a 2000-16442
**FDIC** banking review. 2000-17260
**Fe-Mn** deposits from Micronesia (Leg 2), KODOS 98-3 2000-16635
**feasibility** of implementing a return-free system f 2000-17291
**Feasibility Study** on the Jicarilla Apache Reservat 2000-16062
**featuring** Health, United States., Publications fro 2000-16458
**February 1997** ., Ground-water quality data from the 2000-16613
**federal** agencies for ..., Federal sector report on 2000-17254
" capital improvements program for the Natio 2000-16932
" civil proceedings., Electronic media cover 2000-16843
" directory of mobile meteorological equipme 2000-16096
" draft standards for geologic map informati 2000-16524
" election campaign laws. 2000-17250
" employee incentive programs., The effectiv 2000-17376
" employees., Long-term care insurance for 2000-17369
" firearm offenders, 1992-98. 2000-16828
" funds for research and development. 2000-16939
" government., Computer security in the 2000-17311
" government accountable., Making the 2000-17234
" government balance its books?, Can the 2000-17347
" government doing to collect the billions o 2000-17348
" government energy management and conservat 2000-16289

" interagency directory., Environmental just 2000-16339
" judges' papers., A guide to the preservati 2000-16842
" lands in Montana, 1996., Digital mining cl 2000-16578
" law enforcement officers and public safety 2000-17232
" officials., Report on an inquiry into paym 2000-17339
" radar spectrum requirements. 2000-16170
" radio frequency management., Manual of reg 2000-16169
" real property management. 2000-17363
" recreation passport program. 2000-16763
" regulations. 35, Panama Canal., Code of 2000-16025
" rules of bankruptcy procedure., Survey on 2000-16841
" rules of civil procedure., Likely conseque 2000-16844
" rules of civil procedure., Report of a sur 2000-16845
" sector report on EEO complaints and appeal 2000-17254
" service programs., Overview of 2000-17435
" support for education. 2000-16327
" tax expenditures, Committee on Ways and Me 2000-17454
" travel regulations (JFTR) uniformed servic 2000-16174
" workforce., Demographic profile of the 2000-16950
**Federal Aviation Administration** reauthorization le 2000-17312
" , and for Other Pur 2000-16026
**Federal Building Located** at 500 Pearl Street in Ne 2000-16030
" at 701 South Santa Fe Ave 2000-16052
" at 2201 C Street, Northwe 2000-16041
**Federal Courts** of Appeals., Final report of the Co 2000-17416
**Federal Depository Library Conference** ., Proceeding 2000-16401
**Federal Employees Health Benefits Children** 's Equit 2000-17213
**Federal Land** , and for Other Purposes., An Act to A 2000-16032
**Federal Old-Age** and Survivors Insurance and Disabi 2000-17146
**Federal Republic** of Yugoslavia, Germany, Hungary, 2000-16188
**Federal Reserve** 's first monetary policy report for 2000-17305
**Federal Supplementary Medical Insurance Trust Fund** ., Annual report of the Board of Trustees of the 2000-17145
**FedWARE** magazine. 2000-16405
**Fee System** for Commercial Filming Activities on Fe 2000-16032
**fellowship** program., Cancer prevention 2000-16421
" program at the National Institutes of H 2000-16414
**ferruginea** , life history and habitat characteristi 2000-16103
**Fetal** tissue. 2000-17320
**FFEL** programs reference., Student financial aid ha 2000-16310
**fiduciary** , or nonresident alien individual., Instr 2000-17053
**fiebre** porcina clasica es todavia una amenaza., La 2000-15975
**field** code master list., Oil and gas 2000-16294
" crops, final estimates by states ... prelimi 2000-15969
" experiment., The over-land along-wind disper 2000-16106
" medical badge test., Expert 2000-16228
" near Grand Island, Nebraska, 1994-95., Groun 2000-16762
" testing of Multiple Deployment Model Pile (M 2000-17067
**fields** (8 100 million barrels), 1923-1 2000-16579
" in a low-gravity environment., Magnetically 2000-16916
**fighters** ' protective clothing., Development of a d 2000-16084
**File Paperwork Electronically** with Selected Agenci 2000-16044
**Filing** a complaint. 2000-17249
" , and the feasibility of implementing a retu 2000-17291
**films** for solid-phase spectrophotometry and solid- 2000-16904
**finance** law. Supplement., Campaign 2000-17248
**financed** postsecondary education, 1992-93., How lo 2000-16320
**financial** aid handbook. Direct loan and FFEL progr 2000-16310
" architecture., International 2000-17301
" assistance for higher education for spou 2000-17232
" institutions. 2000-16393
" management practices at the Department o 2000-17354
" management practices at the Health Care 2000-17353
**finding** a lost pension. 2000-17278
**fines** and restitution., Criminal 2000-17419
**fingerprints** of commerce., Trademarks, the 2000-16092
**finite-difference** ground-water flow model (MODFLOW 2000-16560
" ground-water flow model (MODFLOW 2000-16605
**Finland** , Norway, Sweden, Russia., Tactical pilotag 2000-16184
**fir** mosaic and adjacent habitat types., Environmen 2000-15992
**Fire** and arson scene evidence. 2000-16820
" and other aquatic resource trends in the Unit 2000-16000
" fighters' protective clothing., Development o 2000-16084
" ratings of archaic materials and assemblies., 2000-16481
" , Bandelier National Monument, New Mexico., Ev 2000-16563
" , Bandelier National Monument, New Mexico., Pr 2000-16564
" ., Faces of 2000-15974
" ., Living with 2000-15984
**firearm** offenders, 1992-98., Federal 2000-16828
" transfers, 1999., Background checks for 2000-16825
**firesetter** intervention handbook., Juvenile 2000-16364
**first** annual workshop, Denver, Colorado, November 2000-16559
" monetary policy report for 2000., Federal Re 2000-17305
" session., Hearings on National Defense Autho 2000-17293
**First Lady Nancy Reagan** ., Awarding a Congressional 2000-17129
**first-order** , class II leveling bench marks, and Gl 2000-16546
**fiscal** year ..., An analysis of the President's bu 2000-17470
" year ..., Annual report for 2000-16008
" year ..., Examination program letter, 2000-17039
" year ..., United States Air Force statistic 2000-16267
" year ending September 30., Annual report fo 2000-16988
" year ending September 30, 2001, and for oth 2000-17228
" year 1999 audit of the Corporation for Nati 2000-17328
" year 2000 budget for public buildings and t 2000-17437
" year 2000 Office of Justice Programs budget 2000-17424
" year 2000—H.R. 1401 and oversight of previo 2000-17293
" year 2001., Further revised allocation to s 2000-17102
" year 2001., Further revised allocation to s 2000-17118
" year 2001., Further revised allocation to s 2000-17122
" year 2001., Report on the revised suballoca 2000-17157
" year 2001., Report on the revised suballoca 2000-17158
" year 2001., Report on the revised suballoca 2000-17160
" year 2001., Report on the revised suballoca 2000-17161
" year 2001., Report on the revised suballoca 2000-17201
" year 2001 budget request for the Forest Ser 2000-17331
" year 2002 plan for HIV-related research., N 2000-16412
" years 2002 through 2005., Amending Title 44 2000-17206
**Fiscal Year** 2001., Maritime Administration Authori 2000-17117
**Fish** and Wildlife Service., Assessing environmenta 2000-16599
" habitat source document. Atlantic mackerel, S 2000-16104
" habitat source document. Offshore hake, Merlu 2000-16097
" habitat source document. Pollock, Pollachius 2000-16098
" habitat source document. Sea scallop, Placope 2000-16099
" habitat source document. Silver hake, Merlucc 2000-16100
" habitat source document. White hake, Urophyci 2000-16101
" habitat source document. Windowpane, Scophtha 2000-16102
" habitat source document. Yellowtail flounder, 2000-16103
" physiology, toxicology, and water quality. 2000-16336
" recognition systems using fish spectral and s 2000-16597
" species in the upper Colorado River., Recover 2000-17223
" spectral and spatial signatures., Experiments 2000-16597
**fish-bias** errors at $0^0$,$110^0$ 2000-16109
**Fish Springs National Wildlife Refuge** , Dugway, Uta 2000-16781
**Fishery** bulletin. 2000-16115
**fishing** in the exclusive economic zone in the Atla 2000-17442
" ., Implications of U.S. population growth f 2000-16776
**fishpond** ., Use of magnetic methods in the investig 2000-16645
**Flagstaff** , Arizona., U.S. Forest Service, Coconino 2000-16461
**Flammability** assessment methodology for mattresses 2000-16083
**flap** systems for thrust recovery at subsonic speed 2000-16926
**fleet** ., Payload flight assignments—NASA mixed 2000-16896
**flexibility** for innovative education., Title VI—pr 2000-17327
**flexible** barriers for containment of debris flows. 2000-16604
**flexural** cracks on concrete bulk permeability., Ef 2000-16087
**flight** assignments—NASA mixed fleet., Payload 2000-16896
" at Mach 3 to 8., Development of a flush air 2000-16900
" regimes., Optimal pitch thrust-vector angle 2000-16902
" test measurements from the Tu-144LL structu 2000-16908

" test measurements from the Tu-144LL structu 2000-16909
**Flint Pond** , Tyngsboro, Massachusetts., Geophysical 2000-16609
**Flood** hydrology for Dry Creek, Lake County, northw 2000-16497
" insurance study. 2000-16365
" insurance study. 2000-16366
" insurance study. 2000-16367
" insurance study. 2000-16368
" insurance study. 2000-16369
" insurance study. 2000-16370
" insurance study. 2000-16371
" insurance study. 2000-16372
" insurance study. 2000-16373
" insurance study. 2000-16374
" insurance study. 2000-16375
" insurance study. 2000-16376
" insurance study. 2000-16377
" insurance study. 2000-16378
" insurance study. 2000-16379
" insurance study. 2000-16380
" levels in Vermont., Simulation of the effect 2000-16754
" of July 8, 1999, in Las Vegas Valley, southe 2000-16758
" , are you protected from the next disaster? 2000-16356
" ., Water-quantity and water-quality aspects o 2000-16491
**floodings** in eastern North Carolina, September-Oct 2000-16499
**floods** in Colorado., Analysis of the magnitude and 2000-16502
**floor** topographic maps and perspective-view imager 2000-16622
" topography of quadrangle 2 in the Stellwagen 2000-16736
" topography of quadrangle 5 in the Stellwagen 2000-16737
" topography of quadrangle 6 in the Stellwagen 2000-16738
" topography of quadrangle 7 in the Stellwagen 2000-16739
**flora** at selected sites in north-central and north 2000-16526
**Florida** , Jupiter Inlet to Fowey Rocks., United Sta 2000-16140
" 's forests, 1995. 2000-15994
" ., U.S. Geological Survey program on the So 2000-16602
" , West Bay to Santa Rosa Sound. 2000-16139
**Florida Bay** ., Preliminary report on the distributi 2000-16526
**floristic** inventory and spatial database for Fort 2000-16246
**flounder** , Limanda ferruginea, life history and hab 2000-16103
**flow** and simulated effects of changing irrigation 2000-16503
" and water quality of the Indian Island well f 2000-16762
" model (DAFLOW) for coupling to the modular fi 2000-16605
" model (MODFLOW)., Modifications to the diffus 2000-16605
" model (MODFLOW-96) using Argus Numerical Envi 2000-16560
" quality studies of the NASA Glenn Research Ce 2000-16897
" ., Biomass and vegetative characteristics of s 2000-16608
**flow-duration** curves for selected ungaged sites in 2000-16500
**flows** generated by periodic compression and expans 2000-16899
" in Capulin Canyon as a result of the 1996 Do 2000-16563
" ., Experimental testing of flexible barriers 2000-16604
**fluctuations** , water temperatures, and tilts in san 2000-16516
**fluid** motion with magnetic fields in a low-gravity 2000-16916
" volumes., A review of electrical impedance s 2000-16918
**flume** as part of a study of vegetative resistance 2000-16608
**fluorometry** ., Preparation of ion exchange films fo 2000-16904
**flush** airdata sensing system on a sharp-nosed vehi 2000-16900
**flying** , space, and missile squadrons as of 1 Octob 2000-16266
**focus** archive., Consumer 2000-16406
**fog** signals. British Isles, English Channel, and N 2000-16177
**folate** and vitamin $B_{12}$., B 2000-16444
**follow-on** experiment., Flight test measurements fr 2000-16909
**following** the Dome fire, Bandelier National Monume 2000-16564
" the gun. 2000-17057
**Fond** du Lac and Sheboygan 1:100,000 quadrangles, W 2000-16647
" du Lac 1:100,000 quadrangles, Wisconsin., Aer 2000-16655
**Food** and Drug Working Group final report. 2000-17281
" marketing industry., Competitive issues in ag 2000-17415
" purchase reports and invitations to bid., USD 2000-16010
" recovery., A citizen's guide to 2000-15965
**FoodReview** . 2000-16011
**foraminifer** distributions in Biscayne Bay., Modern 2000-16534
**force** on disclosure simplification., Report of the 2000-17015
" ., Report on the youth labor 2000-16850
" ., To compel with armed 2000-16247
**forced** convection Raman cell., Raman shifting a tu 2000-16905
**forces** of central and east Europe., Transforming t 2000-16209
" ., Chemical and biological defense for U.S. 2000-17294
**Ford Motor Company** ., United States—Great Lakes, De 2000-16150
**forecast** ., Procurement 2000-17060
**Foreign** affairs. 2000-16386
" assistance. 2000-16388
" country studies. 2000-16396
" oil., U.S. dependency on 2000-17334
" tax credit—individual, fiduciary, or nonre 2000-17053
**Foreign Wars** of the United States., Proceedings of 2000-17139
" of the United States., Proceedings of 2000-17147
**forest** areas]., [Cleveland National Forest (Calif. 2000-16672
" areas]., [Cleveland National Forest (Calif. 2000-16673
" areas]., [Cleveland National Forest (Calif. 2000-16674
" areas]., [Cleveland National Forest (Calif. 2000-16675
" areas]., [Cleveland National Forest (Calif. 2000-16676
" areas]., [Cleveland National Forest (Calif. 2000-16677
" areas]., [Cleveland National Forest (Calif. 2000-16678
" areas]., [Cleveland National Forest (Calif. 2000-16679
" areas]., [Cleveland National Forest (Calif. 2000-16680
" areas]., [Cleveland National Forest (Calif. 2000-16681
" areas]., [Cleveland National Forest (Calif. 2000-16682
" areas]., [Los Padres National Forest (Calif 2000-16683
" areas]., [Los Padres National Forest (Calif 2000-16684
" areas]., [Los Padres National Forest (Calif 2000-16685
" areas]., [Los Padres National Forest (Calif 2000-16686
" areas]., [Los Padres National Forest (Calif 2000-16687
" areas]., [Los Padres National Forest (Calif 2000-16688
" areas]., [Los Padres National Forest (Calif 2000-16689
" areas]., [Los Padres National Forest (Calif 2000-16690
" areas]., [Los Padres National Forest (Calif 2000-16691
" areas]., [Los Padres National Forest (Calif 2000-16692
" areas]., [Los Padres National Forest (Calif 2000-16693
" areas]., [Tongass National Forest, Alaska, 2000-16730
" areas], 1994., [Tongass National Forest, Al 2000-16729
" ecosystems., Disturbance in boreal 2000-15996
" management., National 2000-17332
" potential vegetation types., Classifying pl 2000-15990
" resources of the Lolo National Forest. 2000-16006
" statistics for central Tennessee, 1998. 2000-15993
" statistics for Tennessee's plateau counties 2000-15995
**Forest Service** , Coconino National Forest, Flagstaf 2000-16461
" ., Proposed fiscal year 2001 budget 2000-17331
**forests** , 1995., Florida's 2000-15994
**Form** 1116, foreign tax credit—individual, fiduciar 2000-17053
" 4070)., Employee's daily record of tips (Form 2000-17047
" 4070-A) and Employee's report of tips to empl 2000-17047
" 8871, political organization notice of Sectio 2000-17054
**Form ... /CON** ., Continuation sheet for application 2000-16890
**former** First Lady Nancy Reagan., Awarding a Congre 2000-17129
" President Ronald Reagan and former First La 2000-17129
**Former U.S. World War II POW** 's. 2000-17430
**forms** W-2GU and W-2AS., Magnetic media reporting o 2000-17030
" W-2VI., Magnetic media reporting of 2000-17029
" 499R-2/W-2PR., Magnetic media reporting of 2000-17028
" ., Available short 2000-16888
" . Form ... /CON., Continuation sheet for appl 2000-16890
**formula** book., The EFC 2000-16311
**Fort Bliss** , El Paso County, Texas., Geologic and h 2000-16618
**Fort Wainright** , interior Alaska., A floristic inve 2000-16246
**forum** series., Senior Executive Service ... 2000-16849
**forward** ., Looking 2000-16302
**Foster Grandparent Program** . 2000-17264

**found** in transportation accidents., Abnormal gluco 2000-17081
**four** streams in national parks, Cook Inlet basin, 2000-16641
**Fowey Rocks** ., United States—east coast, Florida, J 2000-16140
**fractionated** ownership of Indian lands, and for ot 2000-17133
**fracture** mechanics analyses for metallic aircraft 2000-16912
**framework** and sedimentology of the Gulf of Alaska. 2000-16530
" , eastern Casco Bay - Reid State Park, Ma 2000-16627
**Franciscan Complex** , eastern Santa Maria Basin, Cal 2000-16487
**fraud** and abuse travel to— cyberspace., Investment 2000-17011
" in prior amnesty programs., Designations of 2000-17418
" ., Inviting 2000-17287
**Freddie Mac** ., Assessing the public costs and benef 2000-17467
**Fredericksburg** battlefields. 2000-16766
**Freedom** of Information Act : hearing before the Su 2000-17350
**French** military reforms and strategy. 2000-16208
**frequency** management., Manual of regulations and p 2000-16169
" of floods in Colorado., Analysis of the 2000-16502
" - and time-domain investigation into the 2000-16171
**frequently** asked questions concerning decommission 2000-17267
**freshwater** and wastewater in an urbanized basin., 2000-16507
**Fresno** , California, using geophysical techniques., 2000-16542
**fringe-toed** lizard facts (Uma inornata)., Coachell 2000-16774
**Front Range** urban corridor., An introduction to sa 2000-16548
**FRTR** cost and performance remediation case studies 2000-16341
**fruits** and nuts, final estimates., Noncitrus 2000-15966
**FS** )., Water resources in California. Fact sheets ( 2000-16748
**fuel** facility status report., Licensed 2000-17273
**fulfilled** ., A promise being 2000-16472
**functions** in convex programming., On weakly analyt 2000-16081
**funded** research., Abstracts of 2000-16016
**funding** ., Request and availability of emergency su 2000-17153
" ., Request and availability of emergency su 2000-17155
**funds** for research and development., Federal 2000-16939
**Funerals** , a consumer guide. 2000-16384
**Further Approval** by the, An Act to Provide that La 2000-16040
**future** growth of oil and gas reserves., Probabilis 2000-16637
" of social security., The 2000-17026
**Future Directions** in Volcano-Hazard Assessments., 2000-16621
**FY** ... cohort default rates for originating lender 2000-16299
" 1997-2002., Farm Credit Administration strategi 2000-16355
" 2001., Intelligence Authorization Act for 2000-17108
**FYs** ..., NIH extramural data and trends, 2000-16416
**F2D** . 2000-16108

## G

**gaging** in Ohio., The history of stream 2000-16751
**gain** and loss along the Platte River, central Nebr 2000-16496
**gains** and who pays under carbon-allowance trading? 2000-17468
**Galaxias** quadrangle (MTM 35217) of Mars., Geologic 2000-16734
**Galveston** to Rio Grande., United States—Gulf coast 2000-16133
**Galveston Bay** , Texas. 2000-16135
" ., United States—Gulf coast, Texas, a 2000-16134
**Gamboa** to Balboa., Central America, Panama, The Pa 2000-16192
**gamma-ray-intensity** wire-line logs., Calibration o 2000-16600
**Gap** quadrangle, North Carolina., Roaring 2000-16725
**gas** accumulations, the "ASSESS" method., Analyti 2000-16634
" development project, Carbon County, Wyoming., 2000-16792
" effect" using neutron, density, and gamma-ray 2000-16600
" exploration and development project, environme 2000-16791
" field code master list., Oil and 2000-16294
" in a pulse tube., Steady secondary flows gener 2000-16899
" killing trees at Mammoth Mountain, California. 2000-16761
" liquids reserves ... annual report., U.S. crud 2000-16293
" reserves., Probabilistic method for estimating 2000-16637
" rocks, south shore Becharof Lake, Alaska., Inv 2000-16561
" seeps and springs in the vicinity of the gas r 2000-16561
" , and natural gas liquids reserves ... annual r 2000-16293
**gaseous** diffusion plants in Oak Ridge, Tennessee, 2000-17373
**gases** in the United States., Emissions of greenhou 2000-16295
**Gender** differences in a refractive surgery populat 2000-17082
**General** statement of policy and procedure for NRC 2000-17266
" support)., Mission training plan for the P 2000-16222
" support maintenance instructions., Unit, d 2000-16214
" support maintenance manual (including repa 2000-16215
" support maintenance, M1083 series, 5-ton, 2000-16213
" support maintenance repair parts and speci 2000-16212
" , airframe, and powerplant knowledge test g 2000-17077
**General Government Appropriations Act** , 2001., Prov 2000-17205
**Generalized System** of Preferences, and Reauthorize 2000-16028
**generated** by periodic compression and expansion of 2000-16899
**generator** set, tactical quiet, 15 kw, 50/60 and 40 2000-16231
**Genetic** information and the workplace. 2000-16851
" variation., Human 2000-16418
**geochemical** studies conducted at the Holden Mine, 2000-16562
**Geographic** profile of employment and unemployment. 2000-16858
**Geographical** information systems policies and prog 2000-17356
**Geologic** and hydrologic data for the Municipal Sol 2000-16618
" evaluation of the Oasis Valley basin, Nye 2000-16664
" framework and sedimentology of the Gulf o 2000-16530
" framework, eastern Casco Bay - Reid State 2000-16627
" information and analytical results for sa 2000-16663
" log, and aquifer tests of the Hanamaulu m 2000-16535
" log, and aquifer tests of the northeast K 2000-16536
" log, and aquifer tests of the northwest K 2000-16539
" log, and aquifer tests of the Puakukui Sp 2000-16538
" log, and aquifer tests of the Pukaki Rese 2000-16540
" log of the South Wailua monitor well (Sta 2000-16537
" map and preconstruction geologic section 2000-16581
" map database of the Payette National Fore 2000-16574
" map information., Review of USGS Open-fil 2000-16524
" map information") and plans for developm 2000-16524
" map of part of the Thompson Falls 1:100,0 2000-16639
" map of the Ashland and the northern part 2000-16665
" map of the Capulin quadrangle, Alamosa an 2000-16521
" map of the east of Grotto Hills quadrangl 2000-16587
" map of the Galaxias quadrangle (MTM 35217 2000-16734
" map of the Green Bay 7.5-minute quadrangl 2000-16638
" map of the Hart Peak quadrangle, Californ 2000-16586
" map of the La Jara quadrangle, Alamosa an 2000-16522
" map of the Little Piute Mountains, Califo 2000-16572
" map of the Littlefield 30° x 2000-16735
" map of the Mohave Mountains area, Mohave 2000-16732
" map of the Newbury Park 7.5° 2000-16570
" map of the Penokean (early Proterozoic) c 2000-16666
" map of the Red Bluff 30° x 60 2000-16733
" map of the San Jose 30 x 60-minute quadra 2000-16585
" map of the Scotts Mills, Silverton, and S 2000-16601
" maps and cross sections showing configura 2000-16740
" processes and materials., Bibliography of 2000-16646
" road log from Vanadzor to the coal deposi 2000-16573
" section along the cross-drift alignment, 2000-16581
**geological** conditions at twelve sites subjected to 2000-16640
**Geological Survey** coastal and marine geology resea 2000-16488
" drinking water initiative., The 2000-16750
" modular three-dimensional finite 2000-16560
" program on the South Florida eco 2000-16602
" stream current meters., Quality 2000-16606
" , Central Region, 1999 poster rev 2000-16620
**Geological Survey Middle Rio Grande Basin Study** — pr 2000-16559
**Geological Survey National Water Quality Laborator** —comparison of a nitric acid in-bottle digestion p 2000-16594
" —determination of whole-water recoverable arsenic, 2000-16643
**Geological Survey Subsidence Interest Group Confer** ., U.S. 2000-16543
**Geological Survey World Petroleum Assessment** 2000. 2000-16747

**geology** and resources of the Middle Caspian basin 2000-16589
" of Alameda County, and parts of Contra Cos 2000-16555
" of Contra Costa County, and surrounding pa 2000-16556
" research., U.S. Geological Survey coastal 2000-16488
**geometric** optics approximation for wireless indoor 2000-16171
**Geophysical** investigation of the nearshore geologi 2000-16627
" investigations for DNAPL remediation a 2000-16565
" surveys near the Charles George Munici 2000-16609
" techniques., Hydrogeologic facies char 2000-16542
**Georgia** ., Report on the presidential elections in 2000-17448
**Georgia—Turkey** , Black Sea, approaches to Batumis N 2000-16195
**geothermal** resources in the Geysers-Clear Lake reg 2000-16554
**Germany** , approaches to Wismar. 2000-16194
" , Hungary, Italy, Slovakia, Slovenia., Tact 2000-16188
**Gettysburg National Military Park** to include the W 2000-17180
**Geysers-Clear Lake** region, California., Tectonic c 2000-16554
**giant** fields (s 100 million barrels), 2000-16579
" salvinia. 2000-16017
**Gillespie** lakes, Macoupin County, Illinois, May 19 2000-16593
**girls** & women., Trends in educational equity of 2000-16314
**GIS-based** data collection and image mapping in the 2000-16632
**glacial-drift** aquifer, Milford, New Hampshire., Co 2000-16642
**Glen Canyon National Recreation Area** , Utah, June 2 2000-16595
**Global** and National Commerce Act., Electronic Sign 2000-16050
" markets and new jobs., The metric path to 2000-16077
" ocean carbon cycle., NASA/GSFC research act 2000-16910
**Global Growth** of Technology: Is America Prepared?, 2000-16078
**Global Positioning System (GPS** ) coordinates and el 2000-16546
**Gloucester Harbor** and Annisquam River., United Sta 2000-16147
**glucose** levels found in transportation accidents., 2000-17081
**go** to conference on H.R. 4810, the Marriage Tax Pe 2000-17195
**goal** 3., Meeting 2000-16300
**goals** report., The national education 2000-16298
" ., China's strategic intentions and 2000-17296
**goats** , final estimates for ..., Sheep and 2000-15972
**Gold Medal** on Behalf of the Congress to Charles M. 2000-16047
**Golden Spike** rail study. 2000-17106
**government** accountable., Making the federal 2000-17234
" annual report. Appendix., United States 2000-17056
" balance its books?, Can the federal 2000-17347
" doing to collect the billions of dollar 2000-17348
" energy management and conservation prog 2000-16289
" pension offset. 2000-17035
" prevent a looming trade crisis?, A reco 2000-17364
" publications., Catalog of U.S. 2000-16399
" ., Computer security in the federal 2000-17311
**Government Management** , Information, and Technology 2000-17350
**Government Oversight** to two federal officials., Re 2000-17339
**Government Performance** and Results Act of 1993., S 2000-17119
**Government Reform** , House of Representatives, One H 2000-17350
**GPO** access]., [Congressional record online via 2000-17090
**GPS** and GIS-based data collection and image mappin 2000-16632
**graduate** law students and judicial law clerks., Ap 2000-16796
**graduates** of the FBI National Academy and officers 2000-16801
**graduating** students, graduate law students and jud 2000-16796
**grains** , oilseeds, and hay, final estimates by stat 2000-15970
**grand** fir mosaic and adjacent habitat types., Envi 2000-15992
**Grand Canyon** , Arizona, 1990-93., Water-level fluct 2000-16516
**Grand Island** , Nebraska, 1994-95., Ground-water flo 2000-16762
**grant** the consent of the Congress to the Kansas an 2000-17207
**Granting** the consent of the Congress to the Red Ri 2000-17208
**grants** for regional humanities centers., Implement 2000-16938
" to organizations. 2000-16935
**Graphical-User Interface** for the U.S. Geological S 2000-16560
**Graton Rancheria Restoration Act** . 2000-17159
**gravel** deposit models, Front Range urban corridor. 2000-16548
**Gravity** and aeromagnetic models along the Los Ange 2000-16628
" data for Montana., Merged aeromagnetic and 2000-16577
**Gravity Recovery** and Climate Experiment (GRACE) sp 2000-16913
**Great Ape Conservation Act** of 2000. 2000-17224
**Great Channel** ., Indonesia—India, 2000-16202
**Great Lakes** , Detroit River—Michigan, Trenton Chann 2000-16150
" , Lake Erie—Ohio, Cleveland Harbor, inc 2000-16149
" ., Waterborne commerce of the United St 2000-16241
**Great Smoky Mountains National Park** , Tennessee and 2000-16625
**Green Bay** 7.5-minute quadrangle, Prince Edward Cou 2000-16638
**Green River** at Canyonlands National Park, Utah., M 2000-16598
**Green River Formation** in Utah, Colorado, and Wyomi 2000-16525
**greenhouse** gases in the United States., Emissions 2000-16295
**Greenville** , South Carolina, as the "Keith D. Ogle 2000-16057
**Griffith Project Prepayment** and Conveyance Act. 2000-17169
**Grotto Hills** quadrangle, California., Geologic map 2000-16587
**ground** motion in the 1994 Northridge, California, 2000-16640
" water for the Mirror Lake area, New Hampshi 2000-16611
" water using quantitative methods., Determin 2000-16541
**ground-water** flow and simulated effects of changin 2000-16503
" flow and water quality of the Indian 2000-16762
" flow model (MODFLOW)., Modifications 2000-16605
" flow model (MODFLOW-96) using Argus N 2000-16560
" quality data from the Abbotsford-Suma 2000-16613
" quality in the Appalachian Plateaus, 2000-16505
" resources of the United States., Arse 2000-16753
**ground-water-flow** models of the western half of th 2000-16642
**group** conferencing., Family 2000-16833
" elements in 122 U.S. coal samples., Concentr 2000-16544
**growing** responsibilities for the year 2000 and bey 2000-16442
**grown** in a tilting flume as part of a study of veg 2000-16608
**growth** for recreational fishing., Implications of 2000-16776
" in riveted lap joints., A practical enginee 2000-16914
" of oil and gas reserves., Probabilistic met 2000-16637
**GSA** , fiscal year 2000 budget for public buildings 2000-17437
**Guam Constitutional Self-Government Act** of 2000., 2000-17189
**Guam Omnibus Opportunities Act** . 2000-17219
**guidance** for the printing, publishing, and packagi 2000-16334
**guide** for congressional candidates and their commi 2000-17252
" for explosion and bombing scene investigatio 2000-16819
" for small laboratories., Environmental manag 2000-16335
" for small towns., ADA 2000-16799
" for smokeview version 1.0., User's 2000-16086
" for the preparation of legislative reports. 2000-17338
" map., La Posa off-highway vehicle 2000-16789
" map., Yuma East off-highway vehicle 2000-16788
" to Davis-Bacon., Contractor's 2000-16478
" to Davis-Bacon., Contractor's 2000-16479
" to disability rights laws., A 2000-17247
" to food recovery., A citizen's 2000-15965
" to Internet safety., A parent's 2000-16802
" to retrofitting., Homeowner's 2000-16363
" to the clinical care of women with HIV., A 2000-16465
" to the preservation of federal judges' paper 2000-16842
" ., Aviation mechanic general, airframe, and p 2000-17077
" ., Funerals, a consumer 2000-16384
" ., Inspection authorization knowledge test 2000-17078
" ., Lender's & equity investor's 2000-17006
" ., Real property sustainable development 2000-16402
**guidebook** for brownfield property owners., A 2000-16333
" ., Safety and health 2000-16807
**Guideline** on fire ratings of archaic materials and 2000-16481
" ., Residential rehabilitation inspection 2000-16483
**Guidelines** for victim-sensitive victim-offender me 2000-16836
" handbook., Sentencing 2000-17041
**Guidiville Band** of Pomo Indians of the Guidiville 2000-16039
**Guidiville Indian Rancheria** ., An Act to Authorize 2000-16039
**Gulf** coast, Galveston to Rio Grande., United State 2000-16133
" coast, Louisiana, Mississippi River Delta., U 2000-16138

" coast, Louisiana, Timbalier and Terrebonne ba 2000-16137
" coast, Texas, approaches to Galveston Bay., U 2000-16134
" coast, Texas, Houston Ship Channel, Alexander 2000-16136
" of Alaska., Offshore geologic framework and s 2000-16530
" of Aqaba, Strait of Tiran., Red Sea, 2000-16199
" of Mexico (marine isotope stage 5 interval)., 2000-16636
" of the Farallones., United States—west coast, 2000-16158
**Gulkana National Wild River** , Alaska. 2000-16786
**gun** ., Following the 2000-17057
**G3s** 100 million barrels), 1923-1995., Est 2000-16579


## H


***H. Con. Res*** . 165, H. Res. 169, H. Con. Res. 206, H 2000-17396
" . 187, H.J. Res. 65, and H. Res. 297., 2000-17395
" . 200., Markup of H.R. 3244, H. Con. Re 2000-17396
" . 206, H. Con. Res. 222, H. Con. Res. 2 2000-17396
" . 211, and H. Con. Res. 200., Markup of 2000-17396
" . 222, H. Con. Res. 211, and H. Con. Re 2000-17396
" . 232, expressing the sense of Congress 2000-17401
" . 322 and S. Con. Res. 81., Markup of 2000-17398
***H.J. Res*** . 65, and H. Res. 297., Markup of H. Res. 2000-17395
**H.R** . 88, regarding data available under the Freedo 2000-17350
" . 1102, the Comprehensive Retirement Security a 2000-17200
" . 1401 and oversight of previously authorized p 2000-17293
" . 2373, the Start-Up Success Accounts Act of 19 2000-17450
" . 2608, H. Con. Res. 187, H.J. Res. 65, and H. 2000-17395
" . 2918, Dakota Water Resources Act of 1999. 2000-17441
" . 3193, the Duty to Assist Veterans Act of 1999 2000-17457
" . 3244, H. Con. Res. 165, H. Res. 169, H. Con. 2000-17396
" . 3331, the Atlantic Highly Migratory Species C 2000-17442
" . 3879., Markup of H. Res. 449 and 2000-17397
" . 4118, the Russian-American Trust and Cooperat 2000-17198
" . 4516, the Legislative Branch Appropriations A 2000-17229
" . 4576, the Department of Defense Appropriation 2000-17197
" . 4678, Child Support Distribution Act of 2000. 2000-17230
" . 4810, the Marriage Tax Penalty Elimination Re 2000-17195
" . 4810, the Marriage Tax Penalty Elimination Re 2000-17204
" . 4810, the Marriage Tax Penalty Reconciliation 2000-17174
" . 4811, The Foreign Operations, Export Financin 2000-17175
" . 4865, the Social Security Benefits Tax Relief 2000-17227
" . 4871, the Treasury and General Government App 2000-17205
" . 4942, the District of Columbia Appropriations 2000-17222
**H. Res** . 169, H. Con. Res. 206, H. Con. Res. 222, H 2000-17396
" . 181, H.R. 2608, H. Con. Res. 187, H.J. Res 2000-17395
" . 292, H. Res. 181, H.R. 2608, H. Con. Res. 2000-17395
" . 297., Markup of H. Res. 292, H. Res. 181, 2000-17395
" . 449 and H.R. 3879., Markup of 2000-17397
**H-130** , Market absorption of apartments., Current h 2000-16074
**habitat** characteristics., Essential fish habitat s 2000-16097
" characteristics., Essential fish habitat s 2000-16098
" characteristics., Essential fish habitat s 2000-16099
" characteristics., Essential fish habitat s 2000-16100
" characteristics., Essential fish habitat s 2000-16101
" characteristics., Essential fish habitat s 2000-16102
" characteristics., Essential fish habitat s 2000-16103
" characteristics., Essential fish habitat s 2000-16104
" source document. Atlantic mackerel, Scombe 2000-16104
" source document. Offshore hake, Merluccius 2000-16097
" source document. Pollock, Pollachius viren 2000-16098
" source document. Sea scallop, Placopecten 2000-16099
" source document. Silver hake, Merluccius b 2000-16100
" source document. White hake, Urophycis ten 2000-16101
" source document. Windowpane, Scophthalmus 2000-16102
" source document. Yellowtail flounder, Lima 2000-16103
" types., Environmental characteristics of t 2000-15992
" use of razorback sucker stocking into the 2000-16598
**Hague Convention** on Intercountry Adoption., Implem 2000-17394
**hake** , Merluccius albidus, life history and habitat 2000-16097
" , Merluccius bilinearis, life history and habi 2000-16100
" , Urophycis tenuis, life history and habitat c 2000-16101
**half** of the Milford-Souhegan glacial-drift aquifer 2000-16642
**Hanamaulu** monitor well (State well 2-5923-08), Lih 2000-16535
**Hand** receipt covering the end item/components of e 2000-16216
**Handbook** for public playground safety. 2000-17242
" ., Cadet 2000-16270
" . Direct loan and FFEL programs reference. 2000-16310
" ., Juvenile firesetter intervention 2000-16364
" ., Occupational safety and health 2000-17040
" ., Program director's 2000-17262
" ., Sentencing guidelines 2000-17041
**happenings** ., Volunteer 2000-17043
**Harbors** of Molokai., United States, Hawaii, 2000-16165
" , Great Lakes., Waterborne commerce of the 2000-16241
" , Pacific Coast, Alaska, and Hawaii., Water 2000-16242
" ., United States—west coast, California, Lo 2000-16162
**hard** rock mine waste reference material SRM 2780., 2000-16624
**Harmonized** tariff schedule of the United States. 2000-16795
***Harry S. Truman Federal Building*** ."., An Act to De 2000-16041
**Hart Peak** quadrangle, California and Nevada., Geol 2000-16586
**harvest** management., Adaptive 2000-16775
**Hate** crimes. 2000-16800
" crimes., Combating 2000-17426
" crimes violence. 2000-17421
**Hawai** 'i., Living on active volcanoes, the Island o 2000-16756
**Hawaii** , and Puerto Rico., Digitized aeromagnetic d 2000-16667
" ., Construction and geologic log of the Sout 2000-16537
" ., Construction, geologic log, and aquifer t 2000-16535
" ., Construction, geologic log, and aquifer t 2000-16536
" ., Construction, geologic log, and aquifer t 2000-16538
" ., Construction, geologic log, and aquifer t 2000-16539
" ., Construction, geologic log, and aquifer t 2000-16540
" , Harbors of Molokai., United States, 2000-16165
" , Kauai, Nawiliwili Bay., United States, 2000-16166
" ., Waterborne commerce of the United States. 2000-16242
**Hawaiian** fishpond., Use of magnetic methods in the 2000-16645
**Hawaii—Hawaii Co** ., 1994., Kalapana quadrangle, 2000-16694
" ., 1994., Papaikou quadrangle, 2000-16696
" ., 1995., Naalehu quadrangle, 2000-16695
**Hawaii—Maui Co** ., 1993., Kaunakakai quadrangle, 2000-16698
" ., 1993., Molokai Airport quadrangle 2000-16699
" ., 1993., Molokai Airport quadrangle 2000-16700
" ., 1995., Makena quadrangle, 2000-16697
**hay** , final estimates by states., Stocks of grains, 2000-15970
**hazard** maps of Alaska., Probabilistic seismic 2000-16588
**hazards** ., Living with a volcano in your back yard, 2000-16580
**HCFA** ., Compelling conversations about 2000-16466
**head** in ground water for the Mirror Lake area, New 2000-16611
" of Chesapeake Bay., United States—east coast, 2000-16142
**Headquarters** and Headquarters Compan, Military Pol 2000-16223
" directory. 2000-16920
***Headquarters Compan*** , Military Police Battalion (EP 2000-16223
**Headquarters Company** ., Mission training plan for 2000-16227
***Headquarters Detachment*** , Quartermaster Battalion ( 2000-16221
**health** and safety issues at its gaseous diffusion 2000-17373
" care expenses, 1996., Distribution of 2000-16453
" care expenses, 1996., Per capita 2000-16454
" complaints., Protecting whistleblowers with 2000-16869
" fiscal year 2002 plan for HIV-related resea 2000-16412
" guidebook., Safety and 2000-16807
" handbook., Occupational safety and 2000-17040
" impacts of geologic processes and materials 2000-16646
" information., Confidentiality of 2000-17466
" professions scholarship program. 2000-16234

" ., Ensuring that the Secretary of Energy may 2000-17163
" !, Milk matters for your child's 2000-16432
" ., Research updates in kidney and urologic 2000-16424
" ., Summer research fellowship program at the 2000-16414
" , United States., Publications from the Nati 2000-16458
" , United States. Chartbook. 2000-16457
**Health Care Fairness Act** of 1999., The 2000-17323
**Health Care Financing Administration** ., Oversight o 2000-17353
**Health Statistics** , featuring Health, United States 2000-16458
" ., The National Committee on Vita 2000-16452
**healthy** choice., Personal steps to a 2000-16413
**hearing** before the Subcommittee on Government Mana 2000-17350
**heat** release rate measurement system., Large Fire 2000-16085
**heating** your swimming pool with solar energy., Con 2000-16286
**heavy** )., Drills for FAAD C³I subsystem 2000-16224
**heavy-duty** vehicle R&D strategic plan., Medium- an 2000-17058
**held** in trust for the Mississippi Band of Choctaw 2000-17381
**helicopter** programs., An analysis of U.S. Army 2000-17469
" route chart, Boston. 2000-16128
**help** ., You can 2000-16986
**Helping** your child learn responsible behavior. 2000-16312
**hemispheric** democracy., Challenges to 2000-17389
**herbicide** transport into public water supplies., M 2000-16757
**Herzegovina** , Croatia, Federal Republic of Yugoslav 2000-16188
**high** wind events in western New York state., A cli 2000-16105
**high-performance** computers., Export control implem 2000-17378
**high-resolution** digital images for the landscape c 2000-16633
**High-speed** research surveillance symbology assessm 2000-16915
**higher** education., Degrees and other awards confer 2000-16324
" education for spouses and children of feder 2000-17232
**Higher Education Act** of 1965 to Improve the Progra 2000-16036
**Highlights** of copyright amendments contained in th 2000-16889
**highway** construction specifications., Principles o 2000-17072
" statistics. Summary to ... 2000-17062
**highway-runoff** constituents., Assessing biological 2000-16612
**highways** , bridges, and transit., The Status of the 2000-17068
**Hila Prospect** ., The 2000-16551
**His Lasting Artistic Contributions** to the Nation a 2000-16047
**Historical** · materials in the John Fitzgerald Kenned 2000-16022
**history** and habitat characteristics., Essential fi 2000-16097
" and habitat characteristics., Essential fi 2000-16098
" and habitat characteristics., Essential fi 2000-16099
" and habitat characteristics., Essential fi 2000-16100
" and habitat characteristics., Essential fi 2000-16101
" and habitat characteristics., Essential fi 2000-16102
" and habitat characteristics., Essential fi 2000-16103
" and habitat characteristics., Essential fi 2000-16104
" is everywhere., Women's 2000-16952
" of Social Security., A brief 2000-17027
" of southern Nevada during the late Quatern 2000-16582
" of stream gaging in Ohio., The 2000-16751
" of the United States Postal Service, 1775- 2000-16941
" publications., United States Air Force 2000-16264
" record information., Use and management of 2000-16824
" , art, science., Smithsonian opportunities 2000-17016
" , jurisdiction, and a summary of legislativ 2000-17383
" , jurisdiction, and a summary of legislativ 2000-17384
**HMDA** aggregate reports. 2000-16381
**hogar** en caso de desastres., Su plan para el 2000-16357
**Holden Mine** , spring 1996., Analytical results and 2000-16562
**holders** ., FY ... cohort default rates for originat 2000-16299
**hole** OL-92, Owens Lake, California., Paleomagnetis 2000-16584
" 625B, Gulf of Mexico (marine isotope stage 5 2000-16636
**holes** used in structure-contour maps of the Inyan 2000-16616
**Holocaust** ., The legacies of the 2000-17342
**home** and hospice care survey., National 2000-16447
" ownership., Nothing could dampen the joy of 2000-16360
**Homeowner** 's guide to retrofitting. 2000-16363
**Honduras** , a country study. 2000-16229
**Honor** and Recognize the Service of Minority Vetera 2000-16031
" program for ... graduating students, graduat 2000-16796
" to Ed W. Freeman, James K. Okubo, and Andrew 2000-16045
" *2000 to Honor and Recognize the Service of M* 2000-16031
**Honor Those Vietnam Veterans Who Died** after Their 2000-16038
**hood** heat release rate measurement system., Large 2000-16085
**Hopkinton** , Massachusetts, as the "Thomas J. Brown 2000-16053
**hospice** care survey., National home and 2000-16447
**Hospitalizations** for injury. 2000-16446
**Hot** mix asphalt plants truck loading and silo inst 2000-16347
" mix asphalt plants truck loading instrumental 2000-16346
**Housatonic River** basin, western Massachusetts and 2000-16495
**House** and Senate for the summer district work peri 2000-17231
" of Representatives and Senate Delegations., 2000-17399
" of Representatives, One Hundred Sixth Congre 2000-17293
" of Representatives, One Hundred Sixth Congre 2000-17350
**housing** projects., Your rights to prevailing wages 2000-16474
" reports. H-130, Market absorption of apart 2000-16074
" tax credit., Low-income 2000-17303
**Houston Ship Channel** , Alexander Island to Carpente 2000-16136
**HUD** estan cubiertos por la ley Davis-Bacon., Sus d 2000-16477
**HUD-assisted** projects covered by Davis-Bacon., You 2000-16476
**human** capital in the 21st century., Managing 2000-17371
" genetic variation. 2000-16418
" resources for science & technology. 2000-16940
" rights., China, the WTO, and 2000-17391
" rights practices., Country reports on 2000-17404
" rights practices for 1999., Country reports 2000-17405
**humanities** centers., Implementation grants for reg 2000-16938
**Hungary** , Italy, Slovakia, Slovenia., Tactical pilo 2000-16188
**hydraulic** head in ground water for the Mirror Lake 2000-16611
**hydrocarbons** in and near the Shell Valley Aquifer, 2000-16603
**Hydroelectric** legislation. 2000-17322
**hydrogenetic** Fe-Mn deposits from Micronesia (Leg 2 2000-16635
**Hydrogeologic** facies characterization of an alluvi 2000-16542
**Hydrographs** of lake stage, stream discharge, and h 2000-16611
**hydrologic** data for the Municipal Solid Waste Land 2000-16618
" history of southern Nevada during the l 2000-16582
**hydrology** for Dry Creek, Lake County, northwestern 2000-16497
**hydrothermal** and hydrogenetic Fe-Mn deposits from 2000-16635
**hyperconcentrated** flows in Capulin Canyon as a res 2000-16563
**Hz** , MEP-804A and MEP-814A., Warranty program for g 2000-16231
**HIV** ., A guide to the clinical care of women with 2000-16465
**HIV-related** research., National Institutes of Heal 2000-16412


## I


**Icarus** . 2000-16273
**Ice** accretions and icing effects for modern airfoi 2000-16928
**Icewater Spring** and Mount Le Conte Spring, Great S 2000-16625
**icing** effects for modern airfoils., Ice accretions 2000-16928
**Idaho** and western Wyoming, water years 1992-94., S 2000-16529
" ., Digital geologic map database of the Payet 2000-16574
" ., Digital geologic map of part of the Thomps 2000-16639
" , southeastern, Wyoming, western. 2000-15978
**ideal** gas in a pulse tube., Steady secondary flows 2000-16899
**ill** in the criminal caseload., Emerging judicial s 2000-16810
**Illinois** , as the "John J. Buchanan Post Office Bu 2000-16034
" ., Equations for estimating synthetic unit 2000-16518
" , May 1996-April 1997., Water, sediment, a 2000-16593
**illnesses** in ..., News. Workplace injuries and 2000-16862
" —counts, rates, and characteristics., Occ 2000-16857
**image** map., Antarctica satellite 2000-16489
" map., Antarctica satellite 2000-16490
" mapping in the Antarctic Peninsula., GPS and 2000-16632
**imagery** of quadrangles 1-18, Stellwagen Bank Natio 2000-16622
**images** for the landscape characterization of Colon 2000-16633

**immigrants** to America's Armed Forces., The contrib 2000-17429
**Immigration** and Naturalization Service., Statistic 2000-16806
" and Naturalization Service's interior 2000-17412
**Immigration Reorganization** and Improvement Act of 2000-17423
**impact** of electronic communications networks (ECN' 2000-17307
" of off-shore P-3 observations on the predic 2000-16107
" of the Anthrax Vaccine Program on Reserve a 2000-17346
" statement., Record of decision for Pinedale 2000-16791
" statement on the South Baggs area natural g 2000-16792
" test., Single passenger rail car 2000-17075
**impacts** of geologic processes and materials., Bibl 2000-16646
**impedance** spectrometry methods for parametric esti 2000-16918
**Imperial** and Riverside counties, California., Anal 2000-16623
**Implementation** grants for regional humanities cent 2000-16938
" issues with respect to high-perform 2000-17378
" of the Hague Convention on Intercou 2000-17394
" plans., NOx state 2000-17436
" program for the endangered fish spe 2000-17223
**implementing** a program of controlled substance tes 2000-16830
" a return-free system for appropriate 2000-17291
" cleaner printed wiring board technolo 2000-16349
**implications** of restorative justice., Multicultura 2000-16834
" of the BFGoodrich/Coltec merger., The 2000-17431
" of U.S. population growth for recreat 2000-16776
" ., Rising oil prices, executive branch 2000-17368
**importance** of components in the consumer price ind 2000-16856
**Improve** the Program for American Indian Tribal Col 2000-16036
**Improvement Act** of 1999., Immigration Reorganizati 2000-17423
**improvements** program for the National Capital regi 2000-16932
**in-bottle** digestion procedure to other whole-water 2000-16594
**incapacidad** ., Seguro Social, revision de su 2000-17032
**incentive** programs., The effectiveness of federal 2000-17376
**Incident** management successful practices. 2000-17074
**income** tax credit (Advance EITC)., Advance earned 2000-17046
" taxes. 2000-17286
" undergraduates financed postsecondary educa 2000-16320
**Increased** savings for retirement. 2000-17340
**increments** 5, 6, and 7)., SAMS acceleration measur 2000-16903
**independent** counsel in re: Bruce Edward Babbitt., 2000-16838
" counsel (in re:Madison Guaranty Saving 2000-16839
" counsel (in re:Madison Guaranty Saving 2000-16840
**Independent States** ., Commonwealth of 2000-16962
**Index** medicus., List of journals indexed in 2000-16435
" to selected science publications of the Inte 2000-15980
" to the U.S. patent classification. 2000-16090
**indexed** in Index medicus., List of journals 2000-16435
**indexes** ., Relative importance of components in the 2000-16856
**India** , Sri Lanka]., Jet navigation chart, JNC. 53, 2000-16183
**Indian** country, 1998 and 1999., Jails in 2000-16823
" housing projects., Your rights to prevailin 2000-16474
" lands, and for other purposes., To reduce t 2000-17133
**Indian Affairs** during the ..., History, jurisdicti 2000-17383
" during the ..., History, jurisdicti 2000-17384
**Indian Island** well field near Grand Island, Nebras 2000-16762
**Indiana** ., DiamlerChrysler Transmission Plant, Koko 2000-16460
**Indios** ., Sus derechos al salario predominante como 2000-16475
**individual** returns by major processing categories. 2000-17038
" , fiduciary, or nonresident alien indivi 2000-17053
" ., Instructions for Form 1116, foreign t 2000-17053
**Indo-Iranian** philology and literature., Library of 2000-16893
**Indonesia** , west coast of Irian Jaya (New Guinea) t 2000-16203
**Indonesia—India** , Great Channel. 2000-16202
**indoor** applications., A frequency- and time-domain 2000-16171
**inductively** coupled plasma-mass spectrometry., Met 2000-16643
**industries** 3711, 3713, 3714, 3715, and 3716., 1992 2000-16067
**industry** and codes of conduct., The apparel 2000-16867
" annual., Coal 2000-16290
" series. Motor vehicles and equipment, ind 2000-16067
" ., Competitive issues in agriculture and t 2000-17415
" ., Emergency Planning and Community Right- 2000-16334
" ., Reform of the professional boxing 2000-17315
**infantry** divisions., Mission training plan for the 2000-16220
**infectious** diseases., Emerging and re-emerging 2000-16419
**information** and analytical results for samples of 2000-16663
" and metadata from published reports re 2000-16614
" and the workplace., Genetic 2000-16851
" for retirees and their families. 2000-16949
" on electing a survivor annuity for you 2000-16948
" system to support calibration., An 2000-16080
" systems policies and programs., Geogra 2000-17356
" warfare and deterrence. 2000-16207
" ") and plans for development of Federa 2000-16524
" , and Technology of the Committee on Go 2000-17350
" ., Confidentiality of health 2000-17466
" ., FRTR cost and performance remediatio 2000-16341
" ., Review of USGS Open-file report 95-5 2000-16524
" ., Use and management of criminal histo 2000-16824
**Information Act** : hearing before the Subcommittee 2000-17350
**initial** results from the National Water-Quality As 2000-16494
**initiative** ., Safe Schools/Healthy Students 2000-16410
" ., The U.S. Geological Survey drinking w 2000-16750
**initiatives** relating to paperless filing, and the 2000-17291
**injured** while travelling in Mexico., Markup of H. 2000-17401
**injuries** and illnesses in ..., News. Workplace 2000-16862
" and illnesses—counts, rates, and characte 2000-16857
**Injury** control update. 2000-16464
" ., Hospitalizations for 2000-16446
**inlet** and stack, kiln no. 2 baghouse inlet and sta 2000-16345
" and stack, Martin Marietta Magnesia Specialt 2000-16345
**inner** cities., The crisis of the young African Ame 2000-16172
**innovative** education., Title VI—providing flexibil 2000-17327
**inorganic** chemistry of Icewater Spring and Mount L 2000-16625
**inornata** )., Coachella Valley fringe-toed lizard fa 2000-16774
**inquiry** into payments made by the Project on Gover 2000-17339
**INS** support for local efforts. 2000-17352
**inside** scoop for borrowers., The 2000-16301
**inspection** and testing of lifting devices., Safety 2000-16232
" authorization directory., FAA 2000-17076
" authorization knowledge test guide. 2000-17078
" guideline., Residential rehabilitation 2000-16483
" issuances for ..., Combined compilation 2000-16019
**Inspector General** semiannual report to the Congres 2000-16329
**institutions** of higher education., Degrees and oth 2000-16324
" under the Atomic Energy Act of 1954., 2000-17164
" ., Financial 2000-16393
**Instructions** for Form 1116, foreign tax credit—ind 2000-17053
" to depository libraries. 2000-16400
" , direct support and general support m 2000-16213
" ., Unit, direct support, and general s 2000-16214
**Instructor** training workshop. 2000-16884
**instrumental** methods testing., Hot mix asphalt pla 2000-16346
" methods testing., Hot mix asphalt pla 2000-16347
**insurance** for federal employees., Long-term care 2000-17369
" providers for underground storage tanks. 2000-16331
" study., Flood 2000-16365
" study., Flood 2000-16366
" study., Flood 2000-16367
" study., Flood 2000-16368
" study., Flood 2000-16369
" study., Flood 2000-16370
" study., Flood 2000-16371
" study., Flood 2000-16372
" study., Flood 2000-16373
" study., Flood 2000-16374
" study., Flood 2000-16375
" study., Flood 2000-16376
" study., Flood 2000-16377
" study., Flood 2000-16378

" study., Flood 2000-16379
" study., Flood 2000-16380
**Integrated** tools for natural resources inventories 2000-15997
**integrity** of the Rio Mameyes in Puerto Rico., Meas 2000-15991
" ., Data 2000-17455
" ., The measurement of police 2000-16814
**intelligence** activities directed at the Department 2000-17343
" , and nuclear security reorganization. 2000-17407
**Intelligence Authorization Act** for FY 2001. 2000-17108
**intense** tropical storms of 1997., The most 2000-16110
" tropical storms of 1998., The most 2000-16111
**intentions** and goals., China's strategic 2000-17296
**Inter-American Foundation** ., Oversight of the 2000-17355
**interagency** directory., Environmental justice fede 2000-16339
**interbasin** transfers of freshwater and wastewater 2000-16507
**Intercountry Adoption** ., Implementation of the Hagu 2000-17394
**interest** ., Technology in the national 2000-16980
**interglacial** records of Ocean Drilling Program (OD 2000-16630
**interior** Alaska., A floristic inventory and spatia 2000-16246
" and the Secretary of Agriculture to Estab 2000-16032
" enforcement strategy., Immigration and Na 2000-17412
" , the Bureau of Reclamation, to Conduct a 2000-16062
**Interior Columbia Basin Ecosystem Management Proje** ., Index to selected science publications of the 2000-15980
**intern** program for law students, summer ..., Appli 2000-16798
**Internal Revenue Code** of 1986 to Require 527 Organ 2000-16051
**Internal Revenue Service** progress on initiatives r 2000-17291
" , 2000., Joint review of t 2000-17453
**International** child abduction. 2000-17390
" classification of diseases, clinical 2000-16468
" financial architecture. 2000-17301
" law. 2000-17357
" mail manual. 2000-16942
" negotiation and mediation., New appr 2000-17276
" training programs in labor statistic 2000-16865
**International Financial Institution Advisory Commi** ., Final report of the 2000-17308
**International Monetary Stability Act** of 2000. 2000-17125
" of 2000. 2000-17126
**International Solar-Terrestrial Physics Program** 2000-16931
**International Space Station** ., A pilot study for ap 2000-16917
**International Union** of Bricklayers and Allied Craf 2000-16459
**Internet** pharmaceutical sales., Enforcing the laws 2000-17325
" safety., A parent's guide to 2000-16802
" to serve the underserved.''., ''Using the 2000-16933
" , July 2000., Economic issues, economic pe 2000-16382
" ., Phony IDs and credentials via the 2000-17375
**Interpreting** shadows. 2000-16281
**interval** )., Sediment color and reflectance record 2000-16636
**intervention** handbook., Juvenile firesetter 2000-16364
" , 3 November 1950-24 January 1951., Th 2000-16248
**Intimate** partner violence. 2000-16827
" partner violence., Extent, nature, and co 2000-16822
**introduction** to sand and gravel deposit models, Fr 2000-16548
**inventories** in the 21st century., Integrated tools 2000-15997
**inventory** and spatial database for Fort Wainright, 2000-16246
**investigation** into the geometric optics approximat 2000-16171
" of an ancient Hawaiian fishpond., Us 2000-16645
" of the nearshore geologic framework, 2000-16627
" of TWA Flight 800., Administrative o 2000-17428
" ., A guide for explosion and bombing 2000-16819
**investigations** for DNAPL remediation at Savannah R 2000-16565
" of gas seeps and springs in the vic 2000-16561
**Investment** fraud and abuse travel to— cyberspace. 2000-17011
" ., Social security, an employer's 2000-17024
**Investment Policy** for Sub-Saharan Africa, Expand T 2000-16028
**investor** 's guide., Lender's & equity 2000-17006
**Invisible $CO_2$** gas killing trees at Mam 2000-16761
**invitations** to bid., USDA AMS food purchase report 2000-16010
**Inviting** fraud. 2000-17287
**involvement** in early childhood., School 2000-16316
**Inyan Kara Group** , Minnekahta Limestone, Minnelusa 2000-16616
**ion** exchange films for solid-phase spectrophotomet 2000-16904
" exchange resin by waters of different chemical 2000-17270
**Iowa** ., Aeromagnetic survey of the Oelwein and part 2000-16654
" ., Aeromagnetic survey of the Richland Center 2000-16653
**Iran** , Bandar-e Emam Khomeyni and Bandar-e Mahshahr 2000-16201
" ., Six-month periodic report on the national e 2000-17151
" ., Six month periodic review with respect to t 2000-17152
**Irian Jaya (New Guinea** ) to Pulau Seram with adjace 2000-16203
**Ironwood** 30° x 60° quadran 2000-16665
**Irregular Forces** in Laos., An Act to Facilitate th 2000-16033
**irrigation** practices on the shallow aquifer in the 2000-16503
**IRS** restructuring. 2000-17452
**Island** of Hawai'i., Living on active volcanoes, th 2000-16756
**islands** ., Indonesia, west coast of Irian Jaya (New 2000-16203
**islas** limitrofes., Puerto Rico e 2000-16669
**isotope** data from the last interglacial records of 2000-16630
" stage 5 interval)., Sediment color and ref 2000-16636
" stage 11 and associated terrestrial record 2000-16619
**issuances** for ..., Combined compilation of meat an 2000-16019
" ., Nuclear Regulatory Commission 2000-17269
**issue** items (BII), and additional authorization li 2000-16216
**issues** and trends., Renewable energy 2000-16292
" at its gaseous diffusion plants in Oak Ridg 2000-17373
" in agriculture and the food marketing indus 2000-17415
" in electricity deregulation., Competitive 2000-17417
" with respect to high-performance computers. 2000-17378
" , economic perspectives on the Internet, Jul 2000-16382
" ., Oversight of pension 2000-17460
" ., Persian Gulf War veterans 2000-17456
**Italy** and the northern Adriatic Sea., Petroleum sy 2000-16591
" , Slovakia, Slovenia., Tactical pilotage char 2000-16188
**item** (COEI), basic issue items (BII), and addition 2000-16216
" /components of end item (COEI), basic issue it 2000-16216
**items** (BII), and additional authorization list (AA 2000-16216


## J


**Jackson Multi-Agency Campus Act** of 1999. 2000-17192
**Jacksonville North** quadrangle, North Carolina—Onsl 2000-16704
**Jails** in Indian country, 1998 and 1999. 2000-16823
" ., Drug use, testing, and treatment in 2000-16826
**Jamaica** ., Background notes, 2000-16995
**James H. Quillen United States Courthouse** . 2000-17162
**James K. Okubo** , and Andrew J. Smith., An Act to Au 2000-16045
**Janesville** , Wisconsin, as the ''Les Aspin Post Off 2000-16061
**January 1951** ., The Chinese intervention, 3 Novembe 2000-16248
**Japan** ., Proceedings of the Paleoseismology Worksho 2000-16631
**Jaryd Atadero** ., To dedicate the Big South Trail in 2000-17182
**Jay Hanna 'Dizzy' Dean Post Office** .''., An Act to 2000-16055
**Jet** navigation chart, JNC. 11, [Russia]. 2000-16181
" navigation chart, JNC. 15, [Russia, United Sta 2000-16182
" navigation chart, JNC. 53, [India, Sri Lanka]. 2000-16183
**JFTR** ) uniformed services members ; Joint travel re 2000-16174
**Jicarilla Apache Reservation** in the State of New M 2000-16062
**JNC** . 11, [Russia]., Jet navigation chart, 2000-16181
" . 15, [Russia, United States, Aleutian Islands] 2000-16182
" . 53, [India, Sri Lanka]., Jet navigation chart 2000-16183
**job** openings and labor turnover survey., Bureau of 2000-16853
" safety and health complaints., Protecting whis 2000-16869
**jobs** ., The metric path to global markets and new 2000-16077
**Joel T. Broyhill Postal Building** .''., An Act to De 2000-16059
**John Fitzgerald Kennedy Library** ., Historical mater 2000-16022
**John J. Buchanan Post Office Building** .''., An Act 2000-16034
**John Mott** ., Nominations of Anna Blackburne-Rigsby, 2000-17377

**Joint Resolution Recognizing** the 225th Birthday of 2000-16048
**Joint Resolution Supporting** the Day of Honor 2000 2000-16031
**joints** ., A practical engineering approach to predi 2000-16914
" ., Residual strength analyses of riveted lap 2000-16907
**Joseph L. Fisher Post Office Building** ."., An Act 2000-16060
**Journal** of legal studies. 2000-16272
**journals** indexed in Index medicus., List of 2000-16435
**Journey** of change III. 2000-17087
" ., The leadership 2000-16947
**joy** of home ownership., Nothing could dampen the 2000-16360
**Joyce Glacier** , Antarctica, 1997. 2000-16744
**JTR) DoD** civilian personnel., Joint federal travel 2000-16174
**judges** ' papers., A guide to the preservation of fe 2000-16842
**judicial** law clerks., Application booklet. Attorne 2000-16796
" strategies for the mentally ill in the cr 2000-16810
**Judiciary** , and related agencies appropriations for 2000-17289
**Juggling** the bear. 2000-16279
**July 7-8, 1999** , Arlington, VA., Workshop report on 2000-16337
**July 8, 1999** , in Las Vegas Valley, southern Nevada 2000-16758
**July 2000** ., Economic issues, economic perspectives 2000-16382
**June-15 September** 1950., The outbreak, 27 2000-16250
**June 22-26, 1998** ., Aquatic survey of the lower Esc 2000-16595
**June 30** ..., Perkins loan program status of defaul 2000-16307
**Jupiter Inlet** to Fowey Rocks., United States—east 2000-16140
**jurisdiction** of the Committee on Commerce. Health 2000-17319
" , and a summary of legislative activit 2000-17383
" , and a summary of legislative activit 2000-17384
**justice** federal interagency directory., Environmen 2000-16339
" for Victims of Terrorism Act. 2000-17177
" oversight., Department of 2000-17425
" 2000., Criminal 2000-16811
" 2000., Criminal 2000-16812
" , and State, the Judiciary, and related age 2000-17289
" ., Do your legal career, 2000-16797
" ., Multicultural implications of restorativ 2000-16834
" ., Office of Justice Programs of the United 2000-17409
**Justice Programs** budget., The President's fiscal y 2000-17424
" of the United States Department o 2000-17409
**juvenile** arrestees., Annual report on drug use amo 2000-16813
" firesetter intervention handbook. 2000-16364
**juveniles** ., Characteristics of crimes against 2000-16832
" ., Developing a policy for controlled sub 2000-16829
" ., Ten steps for implementing a program o 2000-16830

## K

**Kalapana** quadrangle, Hawaii—Hawaii Co., 1994. 2000-16694
**Kanawha River Basin** , West Virginia., Ground-water 2000-16505
**Kansas** and Missouri Metropolitan Culture District 2000-17207
" , as the "William H. Avery Post Office."., 2000-16056
" ., Estimated flow-duration curves for select 2000-16500
" ., Estimation of peak streamflows for unregu 2000-16498
**Kauai** , Hawaii., Construction and geologic log of t 2000-16537
" , Hawaii., Construction, geologic log, and aq 2000-16535
" , Hawaii., Construction, geologic log, and aq 2000-16536
" , Hawaii., Construction, geologic log, and aq 2000-16538
" , Hawaii., Construction, geologic log, and aq 2000-16539
" , Hawaii., Construction, geologic log, and aq 2000-16540
" , Nawiliwili Bay., United States, Hawaii, 2000-16166
**Kaunakakai** quadrangle, Hawaii—Maui Co., 1993. 2000-16698
**keep** ., Promises to 2000-17246
**Keith D. Oglesby Station** ."., An Act to Redesignat 2000-16057
**Kenai Mountains-Turnagain Arm National Heritage Co** of 2000. 2000-17111
**Kentucky** , and Tennessee., Coalbed methane potentia 2000-16527
" ., Water resources data. 2000-16508
**Khowr-e Musa** ., Persian Gulf, Iran, Bandar-e Emam K 2000-16201
**kidney** and urologic health., Research updates in 2000-16424
**KidsWalk-to-School** 2000-16463
**Kill Van Kull** and northern part of Arthur Kill., U 2000-16144
**killed** in the line of duty., Extension of retroact 2000-17232
**killing** trees at Mammoth Mountain, California., In 2000-16761
**kiln** no. 1 electrostatic precipitator inlet and st 2000-16345
" no. 2 baghouse inlet and stack, Martin Mariet 2000-16345
**Kilohana** monitor well (State well 2-0124-01), Lihu 2000-16536
" monitor well (State well 2-0126-01), Lihu 2000-16539
**kindergarten** late or repeat kindergarten., Childre 2000-16325
" ., Children who enter kindergarten lat 2000-16325
**kit** ., Advanced Technology Program proposal prepara 2000-16076
**KJ-KKZ. Law** of Europe., Library of Congress classi 2000-16892
**km** ) reaches as determined by photographic analysis 2000-16671
**know** about ovarian cancer., What you need to 2000-16420
" about the anthrax vaccine., What everyone nee 2000-16173
" about the National Flood Insurance Program., 2000-16359
**knowledge** of the upper atmosphere 1999., Present s 2000-16927
" test guide., Aviation mechanic general, 2000-17077
" test guide., Inspection authorization 2000-17078
**Known** as the Compton Main Post Office, as the "Me 2000-16052
" insurance providers for underground storage 2000-16331
**KODOS** 98-3 cruise, west Pacific., Co-rich Fe-Mn cr 2000-16635
**Kokomo** , Indiana., DiamlerChrysler Transmission Pla 2000-16460
**Korea** ., Background notes, 2000-16996
**Kosovo** . 2000-16965
" ., Report on continued contributions in supp 2000-17149
**kw** , 50/60 and 400 Hz, MEP-804A and MEP-814A., Warr 2000-16231

## L

**la** construccion en proyectos respaldados por HUD e 2000-16477
" fiebre porcina clasica es todavia una amenaza. 2000-15975
" ley Davis-Bacon., Sus derechos al salario predo 2000-16477
" vivienda publica y de los Indios., Sus derechos 2000-16475
**La Crosse** 1:100,000 quadrangles, Wisconsin and Min 2000-16650
**La Jara** quadrangle, Alamosa and Conejos counties, 2000-16522
**La Posa** off-highway vehicle guide map. 2000-16789
**labor** force., Report on the youth 2000-16850
" practices in Burma., Report on 2000-16868
" relations manual., Employee and 2000-16943
" statistics., International training programs 2000-16865
" turnover survey., Bureau of Labor Statistics 2000-16853
" ., Women's Bureau, U.S. Department of 2000-16873
**Labor Statistics** job openings and labor turnover s 2000-16853
**laboratories** ., Environmental management guide for 2000-16335
**Laboratory** performance in the Sediment Laboratory 2000-16501
**Lac** and Sheboygan 1:100,000 quadrangles, Wisconsin 2000-16647
" 1:100,000 quadrangles, Wisconsin., Aeromagneti 2000-16655
**Lackawanna Valley National Heritage Area Act** of 19 2000-17116
**Lago La Plata** , Puerto Rico, October 1998., Sedimen 2000-16493
**LAHARZ** . 2000-16583
**lake** stage, stream discharge, and hydraulic head i 2000-16611
**Lake County** , Illinois., Equations for estimating s 2000-16518
" , northwestern Montana., Flood hydrolog 2000-16497
**Lake Erie-Lake St. Clair Basin** newsletter. 2000-16486
**Lake Erie—Ohio** , Cleveland Harbor, including lower 2000-16149
**Lake Geneva** 1:100,000 quadrangles, Wisconsin., Aer 2000-16657
" , and Racine 1:100,000 quadrangles, Wis 2000-16649
**Lake Mohave** , Arizona and Nevada., Spring-summer mo 2000-16596
**lakes** , Macoupin County, Illinois, May 1996-April 1 2000-16593
**Lambs Corner** quadrangle, North Carolina. 2000-16713
**land** bills., Miscellaneous 2000-17336
" conveyance San Bernardino National Forest, Ca 2000-17188
" exchange bills., Miscellaneous scenic rivers 2000-17335
" held in trust for the Mississippi Band of Cho 2000-17381
" in farms, final estimates., Farms and 2000-15967
" use, central Arizona., Organochlorine compoun 2000-16492

**Land Held** in Trust for the Torres Martinez Desert 2000-16039
**Land Management** 's Winnemucca District and Surprise 2000-16523
" 's Winnemucca District and Surprise 2000-16557
**Land Recycling Act** of 1999. 2000-17211
**Land Which Is Owned** by the Lower Sioux Indian Comm 2000-16040
**lands** and biota managed by the U.S. Fish and Wildl 2000-16599
" in Montana, 1996., Digital mining claim dens 2000-16578
" , and for other purposes., To reduce the frac 2000-17133
" ., Conservation on private 2000-16007
**landscape** characterization of Colonia settlements. 2000-16633
" report., Cultural 2000-16771
**landslide** potential in Capulin Canyon following th 2000-16564
**landslides** in the central Rocky Mountains., Temper 2000-16531
**Language** use data. 2000-16065
**Laos** ., An Act to Facilitate the Naturalization of 2000-16033
**lap** joints., A practical engineering approach to p 2000-16914
**lap-splice** joints., Residual strength analyses of 2000-16907
**lapse** of the Export Administration Act of 1979., S 2000-17148
**large** woody debris recruitment for small streams o 2000-16001
**Large Fire Research Facility (Building** 205) exhaus 2000-16085
**Large Firm Project** report., Report on the status o 2000-17013
" ., The 2000-17014
**Las Vegas Valley** , southern Nevada., Flood of July 2000-16758
**laser** to wavelengths of 190 to 240 nm with a force 2000-16905
" transmission measurements of soot extinction 2000-16929
**last** interglacial records of Ocean Drilling Progra 2000-16630
" ., Safety moored at 2000-16772
**late** or repeat kindergarten., Children who enter k 2000-16325
" Quaternary., The climatic and hydrologic hist 2000-16582
**laundering** ., Money 2000-17299
**law** clerks., Application booklet. Attorney General 2000-16796
" enforcement officers and public safety officer 2000-17232
" enforcement retirement coverage. 2000-17358
" intern program for law students, summer ..., A 2000-16798
" review., The Air Force 2000-16268
" students and judicial law clerks., Application 2000-16796
" students, summer ..., Application booklet. Sum 2000-16798
" ., Compilation of selected acts within the juri 2000-17319
" ., Election case 2000-17251
" ., International 2000-17357
" . Supplement., Campaign finance 2000-17248
" ., U.S. trademark 2000-16091
**Law That Authorized** the Vietnam Veterans Memorial 2000-16038
**Lawrence H. Summers** ., Nomination of 2000-17306
**laws** are made., How our 2000-17236
" on Internet pharmaceutical sales., Enforcing 2000-17325
" ., A guide to disability rights 2000-17247
" ., Federal election campaign 2000-17250
**LC/MS/MS** and LC/MS/MS/MS., A novel method for the 2000-17079
**LC/MS/MS/MS** ., A novel method for the determination 2000-17079
**leadership** conference., Western Hemisphere drug po 2000-16984
" journey., The 2000-16947
**learn** responsible behavior., Helping your child 2000-16312
" ., Changing the way we 2000-15986
**Leasburg** quadrangle, North Carolina. 2000-16721
**leased** to the United States throughout the world a 2000-16404
**Lebanon** . 2000-16966
" . 2000-16967
**Lee Highway** in Merrifield, Virginia, as the "Joel 2000-16059
**Lee Metcalf National Wildlife Refuge** . 2000-16782
**legacies** of the Holocaust., The 2000-17342
**legacy** of Jaryd Atadero., To dedicate the Big Sout 2000-17182
**legal** assistance in criminal matters., Treaty with 2000-17097
" assistance in criminal matters., Treaty with 2000-17098
" career, Justice., Do your 2000-16797
" studies., Journal of 2000-16272
**legislation** ., Fatherhood 2000-17464
" ., Hydroelectric 2000-17322
" , S. 82., Federal Aviation Administrati 2000-17312
**legislative** action to reduce tobacco use., State a 2000-16423
" activities of the United States Senate 2000-17383
" activities of the United States Senate 2000-17384
" calendar. 2000-17326
" reports., Guide for the preparation of 2000-17338
**Legislative Branch** for the fiscal year ending Sept 2000-17228
**Legislative Branch Appropriations Act** , 2001., Waiv 2000-17229
**Lender** 's & equity investor's guide. 2000-17006
**lenders** /holders., FY ... cohort default rates for 2000-16299
**lending** ., Margin 2000-17300
**Les Aspin Post Office Building** ."., An Act to Desi 2000-16061
**letter** to credit unions., NCUA 2000-16934
" , fiscal year ..., Examination program 2000-17039
**leveling** bench marks, and Global Positioning Syste 2000-16546
**levels** found in transportation accidents., Abnorma 2000-17081
" in continuously monitored wells in the Yucc 2000-16515
" in Vermont., Simulation of the effects of s 2000-16754
**ley** Davis-Bacon., Sus derechos al salario predomin 2000-16477
**Liberation Army** ., The Chinese People's 2000-16283
**libraries** ., Instructions to depository 2000-16400
**Library** of Congress., Public services in the 2000-16886
" of Congress classification. KJ-KKZ. Law of 2000-16892
" of Congress classification. PJ-PK. Orienta 2000-16893
" ., Examiner's 2000-17037
**license** termination plans., Standard review plan f 2000-17268
**Licensed** fuel facility status report. 2000-17273
**life** history and habitat characteristics., Essenti 2000-16097
" history and habitat characteristics., Essenti 2000-16098
" history and habitat characteristics., Essenti 2000-16099
" history and habitat characteristics., Essenti 2000-16100
" history and habitat characteristics., Essenti 2000-16101
" history and habitat characteristics., Essenti 2000-16102
" history and habitat characteristics., Essenti 2000-16103
" history and habitat characteristics., Essenti 2000-16104
" tables., Method for constructing complete ann 2000-16443
**lift** and moment calculations using a closed-form s 2000-16901
**lifting** devices., Safety inspection and testing of 2000-16232
**light** infantry divisions., Mission training plan f 2000-16220
**lights** , radio aids, and fog signals. British Isles 2000-16177
**Lihue** , Kauai, Hawaii., Construction and geologic l 2000-16537
" , Kauai, Hawaii., Construction, geologic log, 2000-16535
" , Kauai, Hawaii., Construction, geologic log, 2000-16536
" , Kauai, Hawaii., Construction, geologic log, 2000-16538
" , Kauai, Hawaii., Construction, geologic log, 2000-16539
" , Kauai, Hawaii., Construction, geologic log, 2000-16540
**Likely** consequences of amendments to Rule 68, Fede 2000-16844
**Limanda** ferruginea, life history and habitat chara 2000-16103
**limitrofes** ., Puerto Rico e islas 2000-16669
**line** of duty., Extension of retroactive eligibilit 2000-17232
**liquids** reserves ... annual report., U.S. crude oi 2000-16293
**list** (AAL)., Hand receipt covering the end item/co 2000-16216
" for rifle, recoilless, 106-mm: M40A2 (1015-00 2000-16212
" of active professional observatories. 2000-16256
" of journals indexed in Index medicus. 2000-16435
" of known insurance providers for underground 2000-16331
" of lights, radio aids, and fog signals. Briti 2000-16177
" , Eastern and Southern Africa. Serial suppleme 2000-16887
" ) for milling machine, model no. 4 (Burke Divi 2000-16215
" ., Oil and gas field code master 2000-16294
" ., Publications 2000-17337
**literacy** and their children's success in school., 2000-16321
**literature** on the health impacts of geologic proce 2000-16646
" , Indo-Iranian philology and literature. 2000-16893
" ., Library of Congress classification. P 2000-16893
**Little Piute Mountains** , California., Preliminary g 2000-16572
**Little Rock** , Arkansas., Little Rock, Central High 2000-16769
" , Central High School, National Histori 2000-16769
**Little White River Basin** , South Dakota and Nebrask 2000-16607
**Littlefield** 30° x 60° quad 2000-16735

**Living** on active volcanoes, the Island of Hawai'i. 2000-16756
" with a volcano in your back yard, Mount Rai 2000-16580
" with fire. 2000-15984
**lizard** facts (Uma inornata)., Coachella Valley fri 2000-16774
**loading** and silo instrumental methods testing., Ho 2000-16347
" instrumental methods testing., Hot mix asp 2000-16346
**loads** ., Estimating cumulative traffic 2000-17064
**loan** and FFEL programs reference., Student financi 2000-16310
" program status of default as of June 30 ..., 2000-16307
" programs., Department of Education's student 2000-17351
**loans** ., Direct 2000-16308
**local** efforts., INS support for 2000-17352
" legislative action to reduce tobacco use., S 2000-16423
**locality** maps for rock and stream-sediment samples 2000-16623
**Loch Raven Reservoir** , Baltimore County, Maryland., 2000-16504
**log** from Vanadzor to the coal deposits of Antaramu 2000-16573
" of the South Wailua monitor well (State well 2 2000-16537
" , and aquifer tests of the Hanamaulu monitor we 2000-16535
" , and aquifer tests of the northeast Kilohana m 2000-16536
" , and aquifer tests of the northwest Kilohana m 2000-16539
" , and aquifer tests of the Puakukui Springs mon 2000-16538
" , and aquifer tests of the Pukaki Reservoir mon 2000-16540
" ., Mariners weather 2000-16112
**Loglines** . 2000-16211
**logs** ., Calibration of the "gas effect" using neu 2000-16600
**Lolo National Forest** ., Forest resources of the 2000-16006
**long** (8-2 km) reaches as determined by photographi 2000-16671
**Long Beach** harbors., United States—west coast, Cal 2000-16162
**Long Island** , New York., Shinnecock Bay to East Roc 2000-16146
**Long-term** care insurance for federal employees. 2000-17369
**Long Valley Caldera** , California, summer 1997., A m 2000-16575
**longline** fishing in the exclusive economic zone in 2000-17442
**Looking** for a speaker? 2000-17045
" forward. 2000-16302
**looming** trade crisis?, A record trade deficit, how 2000-17364
**los** Indios., Sus derechos al salario predominante 2000-16475
**Los Angeles** and Long Beach harbors., United States 2000-16162
" ., VFR terminal area chart. 2000-16123
**Los Angeles Region Seismic Experiment (Line** 1), Ca 2000-16628
**Los Padres National Forest (Calif** .), and other adj 2000-16683
" .), and other adj 2000-16684
" .), and other adj 2000-16685
" .), and other adj 2000-16686
" .), and other adj 2000-16687
" .), and other adj 2000-16688
" .), and other adj 2000-16689
" .), and other adj 2000-16690
" .), and other adj 2000-16691
" .), and other adj 2000-16692
" .), and other adj 2000-16693
**Losing** Panama. 2000-17361
**loss** along the Platte River, central Nebraska, spr 2000-16496
" from mine wastewaters., The use of stable car 2000-16549
**loss-of-residual-heat-removal** event under shutdown 2000-17275
**lost** pension., finding a 2000-17278
**Louis Stokes Post Office** ."., An Act to Designate 2000-16054
**Louisiana** and a comparison to non-agricultural soi 2000-16519
" , Mississippi River Delta., United States 2000-16138
" , Timbalier and Terrebonne bays., United 2000-16137
" ., Water resources data. 2000-16509
**low** income undergraduates financed postsecondary e 2000-16320
**low-gravity** environment., Magnetically actuated pr 2000-16916
**Low-income** housing tax credit. 2000-17303
**lower** Arkansas River basins in Kansas., Estimated 2000-16500
" Cuyahoga River., United States—Great Lakes, 2000-16149
" Escalante River, Glen Canyon National Recrea 2000-16595
**Lower Sioux Indian Community** in the State of Minne 2000-16040
**lowland** regional aquifer-system analysis, Washingt 2000-16517
**Lynchs Corner** quadrangle, North Carolina. 2000-16717

## M

**Mach** 3 to 8., Development of a flush airdata sensi 2000-16900
**machine** , model no. 4 (Burke Division Powermatic/Ho 2000-16215
**mackerel** , Scomber scombrus, life history and habit 2000-16104
**Macoupin County** , Illinois, May 1996-April 1997., W 2000-16593
**Madison** and part of the Oconomowoc 1:100,000 quadr 2000-16656
**Madison Guaranty Savings & Loan Association** )., Fin 2000-16839
" ) in re 2000-16840
**Madison Limestone** , and Deadwood Formation in the B 2000-16616
**magazine** ., FedWARE 2000-16405
**magellanicus** , life history and habitat characteris 2000-16099
**magmatism** and geothermal resources in the Geysers- 2000-16554
**magnetic** fields in a low-gravity environment., Mag 2000-16916
" media reporting of forms W-2GU and W-2AS. 2000-17030
" media reporting of forms W-2VI. 2000-17029
" media reporting of forms 499R-2/W-2PR. 2000-17028
" methods in the investigation of an ancien 2000-16645
**Magnetically** actuated propellant orientation exper 2000-16916
**Magnetospheric Multiscale Mission** —., The 2000-16911
**magnitude** and frequency of floods in Colorado., An 2000-16502
" and style of deposition and erosion in t 2000-16671
**mail** manual., Domestic 2000-16946
" manual., International 2000-16942
" receiving agencies (CMRAs)., United States Po 2000-17449
**Main Support Battalion** , airborne/air assault light 2000-16220
**Maine** ., Geophysical investigation of the nearshore 2000-16627
" , Penobscot River., United States—east coast, 2000-16148
**maintaining** the ecological integrity of the Rio Ma 2000-15991
**maintenance** bulletin., Water operation and 2000-16794
" instructions., Unit, direct support, a 2000-16214
" instructions, direct support and gener 2000-16213
" manual., Operator and organizational 2000-16217
" manual (including repair parts list) f 2000-16215
" repair parts and special tools list fo 2000-16212
" worker on public and Indian housing pr 2000-16474
" , and Protection Act., Chimpanzee Healt 2000-17324
" , M1083 series, 5-ton, 6x6, medium tact 2000-16213
**major** processing categories., Calendar year projec 2000-17038
**Make Technical Corrections** to the Status of Certai 2000-16049
**Makena** quadrangle, Hawaii—Maui Co., 1995. 2000-16697
**male** in the inner cities., The crisis of the young 2000-16172
**Mammoth Mountain** area, Long Valley Caldera, Califo 2000-16575
" , California., Invisible $CO_2$ 2000-16761
**managed** by the U.S. Fish and Wildlife Service., As 2000-16599
" care programs., National summary of state 2000-16469
**management** and conservation programs., Annual repo 2000-16289
" device., Evaluation of the multi-chambe 2000-16617
" guide for small laboratories., Environm 2000-16335
" of criminal history record information. 2000-16824
" of health and safety issues at its gase 2000-17373
" plan and environmental statement for th 2000-16790
" practices at the Department of Defense. 2000-17354
" practices at the Health Care Financing 2000-17353
" successful practices., Incident 2000-17074
" ., Adaptive harvest 2000-16775
" ., Federal real property 2000-17363
" ., Manual of regulations and procedures 2000-16169
" ., National forest 2000-17332
**Managing** human capital in the 21st century. 2000-17371
" the public debt in an era of surpluses. 2000-17461
**Manistique** 1:100,000 quadrangles, Wisconsin and Mi 2000-16658
**Manitowoc** , and adjacent 1:100,000 quadrangles, Wis 2000-16661
**manner** of selecting delegates to national politica 2000-17094
**mantenimiento** en la vivienda publica y de los Indi 2000-16475
**manual** (including repair parts list) for milling m 2000-16215

" of regulations and procedures for federal r 2000-16169
" testing and continuous emissions testing, k 2000-16345
" ., Administrative support 2000-16945
" ., Coastal construction 2000-16362
" ., CONTAMW 1.0 user 2000-16082
" ., Domestic mail 2000-16946
" ., Employee and labor relations 2000-16943
" ., International mail 2000-16942
" ., Operator and organizational maintenance 2000-16217
" ., Operator's 2000-16218
" ., Postal operations 2000-16944
" , 2000., NEISS coding 2000-17241
**manufactures** . Industry series. Motor vehicles and 2000-16067
**Manufacturing** measures. 2000-16066
**map** and preconstruction geologic section along the 2000-16581
" database of the Payette National Forest and vi 2000-16574
" for federal lands in Montana, 1996., Digital m 2000-16578
" from BLM claim recordation digital data., Proc 2000-16528
" information., Review of USGS Open-file report 2000-16524
" information") and plans for development of Fe 2000-16524
" of part of the Thompson Falls 1:100,000 quadra 2000-16639
" of the Ashland and the northern part of the Ir 2000-16665
" of the Capulin quadrangle, Alamosa and Conejos 2000-16521
" of the east of Grotto Hills quadrangle, Califo 2000-16587
" of the Galaxias quadrangle (MTM 35217) of Mars 2000-16734
" of the Green Bay 7.5-minute quadrangle, Prince 2000-16638
" of the Hart Peak quadrangle, California and Ne 2000-16586
" of the La Jara quadrangle, Alamosa and Conejos 2000-16522
" of the Little Piute Mountains, California., Pr 2000-16572
" of the Littlefield 30° x 60° 2000-16735
" of the Mohave Mountains area, Mohave County, w 2000-16732
" of the Newbury Park 7.5° quadrangl 2000-16570
" of the Penokean (early Proterozoic) continenta 2000-16666
" of the Red Bluff 30° x 60° 2000-16733
" of the San Jose 30 x 60-minute quadrangle, Cal 2000-16585
" of the Scotts Mills area on the Vancouver and 2000-16520
" of the Scotts Mills, Silverton, and Stayton No 2000-16601
" of the world, April 2000., Physical 2000-16977
" of the world, April 2000., Political 2000-16978
" of the world]., [Political 2000-16976
" ., Antarctica satellite image 2000-16489
" ., Antarctica satellite image 2000-16490
" ., La Posa off-highway vehicle guide 2000-16789
" ., Yuma East off-highway vehicle guide 2000-16788
**mapping** in the Antarctic Peninsula., GPS and GIS-b 2000-16632
" ., Surveying and 2000-16397
**maps** and cross sections showing configurations of 2000-16740
" and perspective-view imagery of quadrangles 1 2000-16622
" for rock and stream-sediment samples, Chocola 2000-16623
" of Alaska., Probabilistic seismic hazard 2000-16588
" of the Inyan Kara Group, Minnekahta Limestone 2000-16616
**March 15, 1999, Tsukuba** , Japan., Proceedings of th 2000-16631
**margin** in northern Michigan and Wisconsin., Prelim 2000-16666
" lending. 2000-17300
**Marin** , Sonoma, Solano, Sacramento, and San Joaquin 2000-16556
**marine** geology research., U.S. Geological Survey c 2000-16488
" isotope stage 5 interval)., Sediment color 2000-16636
" oxygen isotope stage 11 and associated terr 2000-16619
**Marine Corps** ., Officers on active duty in the 2000-16257
**Mariners** weather log. 2000-16112
**Marinette** and Washington Island 1:100,000 quadrang 2000-16659
**Maritime Administration Authorization Act** for Fisc 2000-17117
**Market** absorption of apartments., Current housing 2000-16074
" demand for Tongass Timber., Responding to t 2000-16004
**marketing** industry., Competitive issues in agricul 2000-17415
" violent entertainment to children. 2000-16383
**markets** and new jobs., The metric path to global 2000-16077
" and the impact of electronic communication 2000-17307
**marks** , and Global Positioning System (GPS) coordin 2000-16546
**Markup** of H. Con. Res. 232, expressing the sense o 2000-17401
" of H. Con. Res. 322 and S. Con. Res. 81. 2000-17398
" of H.R. 3244, H. Con. Res. 165, H. Res. 169 2000-17396
" of H. Res. 292, H. Res. 181, H.R. 2608, H. 2000-17395
" of H. Res. 449 and H.R. 3879. 2000-17397
**Marriage Tax Penalty Elimination Reconciliation Ac** of 2000., Providing for consideration of a motion 2000-17195
" of 2000., Waiving points of order against the con 2000-17204
**Marriage Tax Penalty Reconciliation Act** of 2000., 2000-17174
**Marriage Tax Relief Reconciliation Act** of 2000. 2000-17109
" of 2000. 2000-17203
**Mars** ., Geologic map of the Galaxias quadrangle (MT 2000-16734
**Marshall Islands (Leg** 1) and hydrothermal and hydr 2000-16635
**Marshall Valley** , Antarctica, 1997. 2000-16746
**marshes** through the selection of superior oil-tole 2000-16793
**Martin Luther King, Jr** ., Commemorative Plaque. 2000-17112
**Martin Marietta Magnesia Specialties** , Woodville, O 2000-16345
**Maryland** and Delaware., Water resources data. 2000-16510
" , Chesapeake Bay, Sandy Point to Susquehan 2000-16141
" , Head of Chesapeake Bay., United States—e 2000-16142
" , Ohio, Virginia, Kentucky, and Tennessee. 2000-16527
" ., Sediment accumulation and water volume 2000-16504
" , Virginia, and the District of Columbia, 2000-16610
**Massachusetts** and parts of eastern New York and no 2000-16495
" , as the "Thomas J. Brown Post Offic 2000-16053
" ., Assawompset Pond quadrangle, 2000-16727
" ., Geophysical surveys near the Charl 2000-16609
" , Gloucester Harbor and Annisquam Riv 2000-16147
" , September 1999., Sun-illuminated se 2000-16622
" , 1999., Sun-illuminated sea floor to 2000-16736
" , 1999., Sun-illuminated sea floor to 2000-16737
" , 1999., Sun-illuminated sea floor to 2000-16738
" , 1999., Sun-illuminated sea floor to 2000-16739
**master** list., Oil and gas field code 2000-16294
**material** SRM 2780., Collection, preparation and te 2000-16624
**materials** and assemblies., Guideline on fire ratin 2000-16481
" and methods for corrosion control of rei 2000-17065
" in the John Fitzgerald Kennedy Library., 2000-16022
" ., Bibliography of recent papers in the b 2000-16646
" ., Playground surfacing 2000-17244
**matters** for your child's health!, Milk 2000-16432
" ., Treaty with Cyprus on mutual legal assis 2000-17097
" ., Treaty with South Africa on mutual legal 2000-17098
**mattresses** ., Flammability assessment methodology f 2000-16083
**may** continue to exercise certain authorities under 2000-17163
**May 17-19, 1999** , Boca Raton, Florida., U.S. Geolog 2000-16602
**May 1996-April 1997** ., Water, sediment, and nutrien 2000-16593
**May 1997 to June 1998** (NASA increments 5, 6, and 7 2000-16903
**Mayodan** quadrangle, North Carolina—Rockingham Co. 2000-16722
**Means** ., Estimates of federal tax expenditures, Com 2000-17454
**measurement** of police integrity., The 2000-16814
" system., Large Fire Research Facility 2000-16085
" system for characterizing the detectio 2000-16088
**measurements** for STS-87., Summary report of missio 2000-16898
" from the Tu-144LL structure/cabin noi 2000-16908
" from the Tu-144LL structure/cabin noi 2000-16909
" of soot extinction coefficients in th 2000-16929
" on Mir from May 1997 to June 1998 (NA 2000-16903
" ., Basic requirements for collecting, 2000-16615
**measures** ., Manufacturing 2000-16066
**Measuring** the economic benefit of maintaining the 2000-15991
" thermal performance of fire fighters' pr 2000-16084
**meat** and poultry inspection issuances for ..., Com 2000-16019
**mechanic** general, airframe, and powerplant knowled 2000-17077
**mechanics** analyses for metallic aircraft structure 2000-16912
**Medal** of Honor to Ed W. Freeman, James K. Okubo, a 2000-16045
**media** coverage of federal civil proceedings., Elec 2000-16843

" reporting of forms W-2GU and W-2AS., Magneti 2000-17030
" reporting of forms W-2VI., Magnetic 2000-17029
" reporting of forms 499R-2/W-2PR., Magnetic 2000-17028
**mediation** programs in the United States., Director 2000-16837
" programs in the United States., National 2000-16835
" ., Guidelines for victim-sensitive victim 2000-16836
" ., New approaches to international negoti 2000-17276
**Medicaid** managed care programs., National summary 2000-16469
**medical** badge test., Expert field 2000-16228
**Medical Company** , Main Support Battalion, airborne/ 2000-16220
**Medical Financial Privacy Protection Act** . 2000-17210
**Medicare** choices., Understanding your 2000-16467
" expenses., You could save up to $546 a ye 2000-16407
**medicine** and biology., Aerospace 2000-16919
" programs and services., National Library 2000-16434
**medicus** ., List of journals indexed in Index 2000-16435
**Medidas** de seguridad para proteger a su bebe. 2000-17243
**medium** tactical vehicles (MTV)., Maintenance instr 2000-16213
" - and heavy-duty vehicle R&D strategic plan. 2000-17058
**Meeting** goal 3. 2000-16300
" the challenges of the millennium. 2000-17370
**member** of the Surface Transportation Board., Nomin 2000-17314
**members** ; Joint travel regulations (JTR) DoD civil 2000-16174
" in ..., News. Union 2000-16863
**Memorial** of a Plaque to Honor Those Vietnam Vetera 2000-16038
**memorials** ., DC area monuments and 2000-17333
**Memphis** , Tennessee, police department's Crisis Int 2000-16809
**mentally** ill in the criminal caseload., Emerging j 2000-16810
**MEP-804A** and MEP-814A., Warranty program for gener 2000-16231
**MEP-814A** ., Warranty program for generator set, tac 2000-16231
**Merged** aeromagnetic and gravity data for Montana. 2000-16577
" aeromagnetic data for Washington. 2000-16576
**Merger** decisions. 2000-17259
" ., The competitive implications of the BFGoo 2000-17431
**Merluccius** albidus, life history and habitat chara 2000-16097
" bilinearis, life history and habitat ch 2000-16100
**Merrifield** , Virginia, as the "Joel T. Broyhill Po 2000-16059
**Mervyn Malcolm Dymally Post Office Building** ."., A 2000-16052
**metabolite** (UK-103,320) in postmortem specimens us 2000-17079
**metabolites** in three small public water-supply res 2000-16506
**metadata** from published reports relevant to the st 2000-16614
**metal** detectors., A measurement system for charact 2000-16088
**metallic** aircraft structures., Advances in fatigue 2000-16912
**metals** between water, colloids, and bed sediments 2000-16567
**meteorological** equipment and capabilities., Federa 2000-16096
**meters** ., Quality assurance of U.S. Geological Surv 2000-16606
**methane** potential in the Appalachian states of Pen 2000-16527
**Methane Hydrate Research** and Development Act of 20 2000-16027
**Method** for constructing complete annual U.S. life 2000-16443
" for conventional oil and gas accumulations, 2000-16634
" for estimating future growth of oil and gas 2000-16637
" for estimating water use and interbasin tra 2000-16507
" for examination and documentation of basic 2000-16614
" for the determination of sildenafil (Viagra 2000-17079
" ., Analytic resource assessment method for c 2000-16634
**methodology** for mattresses., Flammability assessme 2000-16083
**methods** for corrosion control of reinforced and pr 2000-17065
" for parametric estimation of physiologic f 2000-16918
" in the investigation of an ancient Hawaiia 2000-16645
" of analysis by the U.S. Geological Survey 2000-16594
" of analysis by the U.S. Geological Survey 2000-16643
" testing., Hot mix asphalt plants truck loa 2000-16346
" testing., Hot mix asphalt plants truck loa 2000-16347
" ., Borehole-radar 2000-16752
" ., Determining concentrations of 2-bromoall 2000-16541
**metric** path to global markets and new jobs., The 2000-16077
**metropolitan** areas and central cities, 1990 to 199 2000-16068
**Mexican** counternarcotics efforts., Oversight of 2000-17359
**Mexico** (marine isotope stage 5 interval)., Sedimen 2000-16636
" on delimitation of continental shelf., Trea 2000-17101
" ., Markup of H. Con. Res. 232, expressing th 2000-17401
**Mexico-United States Interparliamentary Conference** of the United States House of Representatives and 2000-17399
**Michigan** and Wisconsin., Preliminary digital geolo 2000-16666
" ., Aeromagnetic survey of parts of the App 2000-16661
" ., Aeromagnetic survey of parts of the Esc 2000-16658
" ., Aeromagnetic survey of parts of the Fon 2000-16647
" ., Aeromagnetic survey of parts of the Mar 2000-16659
" ., Aeromagnetic survey of parts of the Oco 2000-16648
" ., Aeromagnetic survey of parts of the Oco 2000-16649
" ., Aeromagnetic survey of parts of the Stu 2000-16660
" ., Digital bedrock geologic map of the Ash 2000-16665
**microearthquake** survey of the Mammoth Mountain are 2000-16575
**microform** ]., Mission training plan for the Headqua 2000-16223
**Microfossil** and stable isotope data from the last 2000-16630
**Micronesia (Leg** 2), KODOS 98-3 cruise, west Pacifi 2000-16635
**middle** ., In the 2000-16317
**Middle Caspian** basin (South Mangyshlak, Terek-Casp 2000-16589
**Middle East** . 2000-16968
**Milford** , New Hampshire., Construction and calibrat 2000-16642
**Milford-Souhegan** glacial-drift aquifer, Milford, N 2000-16642
**Military** police. 2000-16239
" reforms and strategy., French 2000-16208
**Military Police Battalion (EPW/CI** ) h [microform]., 2000-16223
**Milk** cows and production. 2000-15968
" matters for your child's health! 2000-16432
**millennium** ., Meeting the challenges of the 2000-17370
" ., The U.S. and the Caribbean in the new 2000-17388
**milling** machine, model no. 4 (Burke Division Power 2000-16215
**million** barrels), 1923-1995., Estimates of ultimat 2000-16579
**Milton Avenue** in Janesville, Wisconsin, as the "L 2000-16061
**Miltonsville** quadrangle, North Carolina. 2000-16712
**Milwaukee** 1:100,000 quadrangles, Wisconsin and Mic 2000-16648
" , Lake Geneva, and Racine 1:100,000 quadr 2000-16649
**mine** waste reference material SRM 2780., Collectio 2000-16624
" wastewaters., The use of stable carbon- and n 2000-16549
**Mineralogy** and chemistry of oxidized ores from the 2000-16629
**Minerals Management Service** 's royalty valuation pr 2000-17360
**Minimizing** the risk of herbicide transport into pu 2000-16757
**mining** claim density map for federal lands in Mont 2000-16578
" claim density map from BLM claim recordatio 2000-16528
**Minneapolis—St Paul** ., VFR terminal area chart. 2000-16124
**Minnekahta Limestone** , Minnelusa Formation, Madison 2000-16616
**Minnelusa Formation** , Madison Limestone, and Deadwo 2000-16616
**Minnesota** but Which Is Not Held in Trust by the Un 2000-16040
" ., Aeromagnetic survey of parts of the Wi 2000-16650
**Minority Veterans** in the United States Armed Force 2000-16031
**minute** quadrangles, northeast Oregon., Geologic ma 2000-16601
**Mir** from May 1997 to June 1998 (NASA increments 5, 2000-16903
**Mirror Lake** area, New Hampshire, 1979-1995., Hydro 2000-16611
**Miscellaneous** land bills. 2000-17336
" scenic rivers and land exchange bill 2000-17335
**Miscellaneous Trade** and Technical Corrections Act 2000-17221
**missile** squadrons as of 1 October 1995., Active Ai 2000-16266
**mission** acceleration measurements for STS-87., Sum 2000-16898
" of the American Institute in Taiwan., An A 2000-16037
" to Czech Republic, Egypt, and Morocco., Re 2000-17459
" training plan. 2000-16219
" training plan for an ADA battalion, Patrio 2000-16226
" training plan for an ADA platoon, Bradley 2000-16225
" training plan for Headquarters Company. 2000-16227
" training plan for the Headquarters and Hea 2000-16223
" training plan for the Headquarters Detachm 2000-16221
" training plan for the Medical Company, Mai 2000-16220
" training plan for the Postal Company (dire 2000-16222
**missions** and their proliferation., United Nations 2000-17345

**Mississippi** , as the "Jay Hanna 'Dizzy' Dean Post 2000-16055
**Mississippi Band** of Choctaw Indians., Status of ce 2000-17381
" of Choctaw Indians, to Take Certa 2000-16049
**Mississippi River Delta** ., United States—Gulf coast 2000-16138
**Missouri** ., Water resources data. 2000-16511
**Missouri Metropolitan Culture District Compact** ., T 2000-17207
**Misty Fiords National Monument** . 2000-16002
**mix** asphalt plants truck loading and silo instrume 2000-16347
" asphalt plants truck loading instrumental meth 2000-16346
**mixed** fleet., Payload flight assignments—NASA 2000-16896
**MMWR. Recommendations** & reports. 2000-16456
**MN** , and Superior, WI., The ports of Duluth, 2000-16245
**mobile** meteorological equipment and capabilities., 2000-16096
**Mobile Telecommunications Sourcing Act** . 2000-17170
**model** (DAFLOW) for coupling to the modular finite- 2000-16605
" (MODFLOW)., Modifications to the diffusion a 2000-16605
" (MODFLOW-96) using Argus Numerical Environme 2000-16560
" no. 4 (Burke Division Powermatic/Houdaille, 2000-16215
" professional development., National awards p 2000-16315
" ., Technical reference 2000-16089
" ., The NIDA community-based outreach 2000-16440
**Modeling** large woody debris recruitment for small 2000-16001
" of coastal aquifers., Analytic element 2000-16338
**models** along the Los Angeles Region Seismic Experi 2000-16628
" of the western half of the Milford-Souhegan 2000-16642
" , Front Range urban corridor., An introducti 2000-16548
**modern** airfoils., Ice accretions and icing effects 2000-16928
" benthic foraminifer distributions in Biscay 2000-16534
" fauna and flora at selected sites in north- 2000-16526
**modernization** ., Air traffic control 2000-17318
**MODFLOW** )., Modifications to the diffusion analogy 2000-16605
**MODFLOW-96** ) using Argus Numerical Environments., A 2000-16560
**modification** ., The international classification of 2000-16468
**Modifications** to the diffusion analogy surface-wat 2000-16605
**modular** finite-difference ground-water flow model 2000-16605
" three-dimensional finite-difference ground 2000-16560
**Mohave County** , northwestern Arizona., Geologic map 2000-16735
" , western Arizona., Geologic map of t 2000-16732
**Mohave Mountains** area, Mohave County, western Ariz 2000-16732
**Molecular** stratigraphy of the Devonian Domanik For 2000-16626
**Molokai** ., United States, Hawaii, Harbors of 2000-16165
**Molokai Airport** quadrangle, Hawaii—Maui Co., 1993. 2000-16699
" quadrangle, Hawaii—Maui Co., 1993. 2000-16700
**moment** calculations using a closed-form solution o 2000-16901
**monetary** policy report for 2000., Federal Reserve' 2000-17305
**Money** laundering. 2000-17299
" ., Production and protection of 2000-17302
**monitor** well (State well 2-0023-01), Lihue, Kauai, 2000-16540
" well (State well 2-0121-01), Lihue, Kauai, 2000-16537
" well (State well 2-0124-01), Lihue, Kauai, 2000-16536
" well (State well 2-0126-01), Lihue, Kauai, 2000-16539
" well (State well 2-5626-01), Lihue, Kauai, 2000-16538
" well (State well 2-5923-08), Lihue, Kauai, 2000-16535
**monitored** wells in the Yucca Mountain area, Nevada 2000-16515
**monitoring** ., Volunteer wetland 2000-16352
**Monroe** and part of the Lake Geneva 1:100,000 quadr 2000-16657
**Montana** and Old Faithful, Yellowstone National Par 2000-16546
" ., Ecoregions of 2000-16668
" ., Flood hydrology for Dry Creek, Lake Coun 2000-16497
" ., Merged aeromagnetic and gravity data for 2000-16577
" , 1996., Digital mining claim density map f 2000-16578
**Monterey Bay** to Coos Bay., United States—west coas 2000-16154
**month** periodic report with respect to the national 2000-17154
" periodic review with regards to the lapse of 2000-17148
" periodic review with respect to the national 2000-17152
**monthly** ., Electric power 2000-16291
**months** of floodings in eastern North Carolina, Sep 2000-16499
**monuments** and memorials., DC area 2000-17333
**moon** ., Once in a blue 2000-16261
**moored** ADCP data for fish-bias errors at 0° 2000-16109
" at last., Safety 2000-16772
**Mooretown** quadrangle, North Carolina, 1997. 2000-16702
**Morocco** ., Report on trade mission to Czech Republi 2000-17459
**mosaic** and adjacent habitat types., Environmental 2000-15992
**most** intense tropical storms of 1997., The 2000-16110
" intense tropical storms of 1998., The 2000-16111
**motion** in the 1994 Northridge, California, earthqu 2000-16640
" to go to conference on H.R. 4810, the Marri 2000-17195
" with magnetic fields in a low-gravity envir 2000-16916
**Motor** vehicles and equipment, industries 3711, 371 2000-16067
**Mount Huggins** , Antarctica, 1997. 2000-16743
**Mount Le Conte Spring** , Great Smoky Mountains Natio 2000-16625
**Mount Lister** , Antarctica, 1997. 2000-16742
**Mount Rainier** volcanic hazards., Living with a vol 2000-16580
**Movement** patterns, behavior, and habitat use of ra 2000-16598
**movements** of bonytail in a Colorado River reservoi 2000-16596
**Moving** toward sustainability. 2000-16332
**MTM** 35217) of Mars., Geologic map of the Galaxias 2000-16734
**MTV** )., Maintenance instructions, direct support an 2000-16213
**multi-chambered** treatment train, a retrofit water- 2000-16617
**Multicultural** implications of restorative justice. 2000-16834
**Multiple Deployment Model Pile (MDMP** )., Developmen 2000-17067
**Municipal Solid Waste Landfill Facility** , U.S. Army 2000-16618
**mutual** legal assistance in criminal matters., Trea 2000-17097
" legal assistance in criminal matters., Trea 2000-17098
**Myszkow** porphyry copper-molybdenum deposit, southe 2000-16663
**M1083** series, 5-ton, 6x6, medium tactical vehicles 2000-16213
**M40A2** (1015-00-133-8484) and M40A4 (1015-00-133-84 2000-16212
**M40A4** (1015-00-133-8485)., Direct support and gene 2000-16212

## N

**Naaiehu** quadrangle, Hawaii—Hawaii Co., 1995. 2000-16695
**NASA** educational products. 2000-16930
" increments 5, 6, and 7)., SAMS acceleration m 2000-16903
" mixed fleet., Payload flight assignments— 2000-16896
**NASA Glenn Research Center Icing Research Tunnel** c 2000-16897
**NASA/GSFC** research activities for the global ocean 2000-16910
**NASA High-Speed Research Program Aerodynamic Perfo** ., 1997 2000-16923
" ., 1998 2000-16924
" ., 1999 2000-16925
**Nation** and the World, and for Other Purposes., An 2000-16047
" of opportunity., A 2000-16847
" 's highways, bridges, and transit., The Stat 2000-17068
**National Acid Precipitation Assessment Program** bie 2000-16168
**National Ambulatory Medical Care Survey** . 2000-16448
" , ... summa 2000-16445
**National Archives** and Records Administration., RCP 2000-16024
**National Capital** region., Federal capital improvem 2000-16932
**National Center** for Health Statistics, featuring H 2000-16458
**National Commerce Act** ., Electronic Signatures in G 2000-16050
**National Committee** on Vital and Health Statistics. 2000-16452
**National Convention** of the Veterans of Foreign War 2000-17139
" of the Veterans of Foreign War 2000-17147
**National Defense Authorization Act** for fiscal year 2000-17293
**National Flood Insurance Program** ., Top 10 facts ev 2000-16359
**National Guard** units., The impact of the Anthrax V 2000-17346
**National Heritage Area Act** of 2000., Wheeling 2000-17115
**National Historic Site** , Little Rock, Arkansas., Li 2000-16769
**National Historical Publications** and Records Commi 2000-17206
**National Hospital Ambulatory Medical Care Survey** . 2000-16449
**National Hospital Discharge Survey** . 2000-16450

**National Hydrography Dataset** ., The 2000-16759
**National Institutes** of Health., Summer research fe 2000-16414
" *of Health fiscal year 2002 pla* 2000-16412
**National Law Enforcement Museum Act** . 2000-17110
**National Library** of Medicine programs and services 2000-16434
**National Marine Sanctuaries Amendments Act** . 2000-17124
**National Nuclear Security Administration** ., Safety 2000-17321
**National Opera** ., *An Act to Designate the Washingto* 2000-16042
**National School-to-Work** opportunities. 2000-16303
**National Semiconductor Metrology Program** . 2000-16079
**National Service** ., The fiscal year 1999 audit of t 2000-17328
**National Underground Railroad Freedom Center Act** . 2000-17185
**National Water-Quality Assessment Program** , 1992-19 2000-16494
**National Wildlife Refuge System Centennial Act** . 2000-17168
**Native** plants for parks. 2000-16764
**NATO** and the EU's European security and defense po 2000-17344
" counterproliferation policy. 2000-16276
" , *potential sources of tension.* 2000-16278
**natural** gas, and natural gas liquids reserves ... 2000-16293
" *gas development project, Carbon County, Wy* 2000-16792
" gas exploration and development project, e 2000-16791
" gas liquids reserves ... annual report., U 2000-16293
" *resources inventories in the 21st century.* 2000-15997
**Naturalization** of Aliens Who Served with Special G 2000-16033
**Naturalization Service** *'s interior enforcement stra* 2000-17412
" ., Statistical yearbook of t 2000-16806
**nature** , and consequences of intimate partner viole 2000-16822
**navigation** chart, *JNC. 11*, [Russia]., Jet 2000-16181
" chart, JNC. 15, [Russia, United States, 2000-16182
" *chart, JNC. 53, [India, Sri Lanka]., Je* 2000-16183
**Nawiliwili Bay** ., United States, Hawaii, Kauai, 2000-16166
**NCIC** 2000. 2000-16804
**NCUA** letter to credit unions. 2000-16934
**nearshore** geologic framework, eastern Casco Bay - 2000-16627
**Nebo Ridge Trail** . 2000-15982
**Nebraska** ., Geologic maps and cross sections showin 2000-16740
" *, spring 1999., Areas of gain and loss alo* 2000-16496
" ., Summary of water-resources data within 2000-16607
" , 1994-95., Ground-water flow and water qu 2000-16762
**Nebraska Development Trust Fund Act** ., Yankton Siou 2000-17179
**need** for standards., Parental satisfaction with sc 2000-16322
" *to know about ovarian cancer., What you* 2000-16420
**needs** to know about the anthrax vaccine., What eve 2000-16173
" to know about the National Flood Insurance P 2000-16359
**negotiation** *and mediation.*, New approaches to inte 2000-17276
**NEISS** coding manual, 2000. 2000-17241
**networks** *(ECN's)., The changing face of capital ma* 2000-17307
**neutron** , density, and gamma-ray-intensity wire-lin 2000-16600
**Nevada** and northeast California., Resource assessm 2000-16523
" and northeast California., Resource assessm 2000-16557
" during the late Quaternary., The climatic a 2000-16582
" *., Adjustment of boundary of the Toiyabe Nat* 2000-17190
" ., Conceptual evaluation of ground-water flo 2000-16503
" ., Flood of July 8, 1999, in Las Vegas Valle 2000-16758
" ., Geologic evaluation of the Oasis Valley b 2000-16664
" ., Geologic map and preconstruction geologic 2000-16581
" *., Geologic map of the Hart Peak quadrangle,* 2000-16586
" ., Spring-summer movements of bonytail in a 2000-16596
" *., Structural transect across the central Ca* 2000-16545
" ., Structural transect across the north-cent 2000-16550
" ., Structural transect across the southern C 2000-16533
" *, 1989., Water levels in continuously monito* 2000-16515
**New** approaches to international negotiation and me 2000-17276
" *century., Changing American diplomacy for the* 2000-17386
" construction., Materials and methods for corro 2000-17065
" Gillespie lakes, Macoupin County, Illinois, Ma 2000-16593
" jobs., The metric path to global markets and 2000-16077
" millennium., The U.S. and the Caribbean in the 2000-17388
" National Nuclear Security Administration., Saf 2000-17321
**New Hampshire** ., Construction and calibration of nu 2000-16642
" , 1979-1995., Hydrographs of lake sta 2000-16611
**New Markets Venture Capital Program Act** *of 2000.* 2000-17217
**New Mexico** to the Carlsbad Irrigation District., A 2000-16043
" , and for Other Purposes., An Act to Dir 2000-16062
" ., Electrical resistivity survey in the 2000-16566
" ., Evaluation of the potential for debri 2000-16563
" *., Preliminary evaluation of the landsli* 2000-16564
**New Trade** and Investment Policy for Sub-Saharan Af 2000-16028
**New York** *and northwestern Connecticut, 1994-96., S* 2000-16495
" state., A climatology of non-convective h 2000-16105
" , as the "Daniel Patrick Moynihan United 2000-16030
" , East River, Tallman Island to Queensboro 2000-16145
" ., Shinnecock Bay to East Rockaway Inlet, 2000-16146
" ., Water resources data. 2000-16513
" , 1998-99., Pesticides and their metabolit 2000-16506
**New York City** , New York, as the "Daniel Patrick M 2000-16030
**New York—New Jersey** , Kill Van Kull and northern *pa* 2000-16144
**Newbury Park** 7.5° quadrangle, southern 2000-16570
**News. Employment** *situation of Vietnam era veterans* 2000-16859
**News. Union** members in ... 2000-16863
**News. Workplace** injuries and illnesses in ... 2000-16862
**newsletter** ., *Lake Erie-Lake St. Clair Basin* 2000-16486
**NIDA** community-based outreach model., The 2000-16440
**Niger** . 2000-16969
" . 2000-16970
**Niger Delta** petroleum system., The 2000-16590
**NIH** almanac. 2000-16415
" extramural data and trends, FYs ... 2000-16416
**NIJ** *research portfolio.* 2000-16818
**NIST** hard rock mine waste reference material SRM 2 2000-16624
**nitric** acid in-bottle digestion *procedure to other* 2000-16594
**Nitrogen** oxides (NOx). 2000-16348
**nitrogen-isotope** data in quantifying cyanide loss 2000-16549
**NLM LOCATORplus** . 2000-16436
**nm** with a forced convection Raman cell., Raman shi 2000-16905
**noise** *experiment., Flight test measurements from t* 2000-16908
" follow-on experiment., Flight test measureme 2000-16909
**Nomination** and election of the President and Vice 2000-17094
" *of Alan Greenspan.* 2000-17304
" of Amy L. Comstock. 2000-17374
" *of Lawrence H. Summers.* 2000-17306
" of Thomas N. Slonaker. 2000-17380
" of Wayne O. Burkes, to be a member of t 2000-17314
**Nominations** *of Alan C. Kessler and Carol Waller Po* 2000-17372
" of Anna Blackburne-Rigsby, Thomas Motl 2000-17377
**non-agricultural** *soils, including a bibliography f* 2000-16519
**non-convective** high wind events in western New Yor 2000-16105
**Noncitrus** fruits and nuts, final estimates. 2000-15966
**nondestructive** stress wave technique., Strength an 2000-15988
**nonprofit** institutions under the Atomic Energy Act 2000-17164
**nonproject** *water., Use of Weber Basin Project faci* 2000-17186
**nonresident** alien individual., Instructions for Fo 2000-17053
**normal** trade relations for the People's Republic o 2000-17196
**north** coast, Northern Territory, approaches to Por 2000-16204
**North America** . 2000-16971
**North American Wetlands Conservation Act** , progress 2000-16777
**North Barents Triassic-Jurassic** total petroleum sy 2000-16592
**North Carolina** *., Caldwell quadrangle,* 2000-16719
" ., Carolina Beach quadrangle, 2000-16701
" ., Center Hill quadrangle, 2000-16709
" *., Chapanoke quadrangle,* 2000-16711
" ., Cool Springs quadrangle, 2000-16706
" *., Lambs Corner quadrangle,* 2000-16713
" ., Leasburg quadrangle, 2000-16721

" ., Lynchs Corner quadrangle, 2000-16717
" ., Miltonsville quadrangle, 2000-16712
" ., Osbornville quadrangle, 2000-16723
" ., Roaring Gap quadrangle, 2000-16725
" ., Ronda quadrangle, 2000-16724
" ., Saint Pauls quadrangle, 2000-16705
" , September-October 1999., Two month 2000-16499
" ., Valhalla quadrangle, 2000-16710
" ., Water quality and inorganic chemi 2000-16625
" ., Weldon quadrangle, 2000-16718
" ., Williamsburg quadrangle, 2000-16720
" ., Wilmar quadrangle, 2000-16708
" , 1997., Mooretown quadrangle, 2000-16702
**North Carolina—Gates Co** ., Sunbury quadrangle, 2000-16714
**North Carolina—Halifax Co** ., Darlington quadrangle, 2000-16716
**North Carolina—Iredell Co** ., Central quadrangle, 2000-16707
**North Carolina—Northampton Co** ., Rich Square quadra 2000-16715
**North Carolina—Onslow Co** ., 1997., Jacksonville Nor 2000-16704
" ., 1997., Sneads Ferry qua 2000-16703
**North Carolina—Rockingham Co** ., Mayodan quadrangle, 2000-16722
**north-central** and north-eastern Florida Bay., Prel 2000-16526
" Armenia., Geologic road log from Van 2000-16573
" Carlin trend, Eureka County, Nevada. 2000-16550
**North Dakota** ., Occurrence, distribution, and conce 2000-16603
**north-eastern** Florida Bay., Preliminary report on 2000-16526
**North Pacific** route chart. 2000-16118
" route chart. 2000-16119
" route chart. Composite. 2000-16116
" route chart. Composite. 2000-16117
**North Sea** ., List of lights, radio aids, and fog si 2000-16177
**northeast** California., Resource assessment of the 2000-16523
" California., Resource assessment of the 2000-16557
" Kilohana monitor well (State well 2-0124 2000-16536
" Oregon., Geologic map of the Scotts Mill 2000-16601
**northeastern** Oklahoma., Effects of produced waters 2000-16532
**Northeastern Research Station** ., Publications of th 2000-15998
**northern** Adriatic Sea., Petroleum systems of the P 2000-16591
" Italy and the northern Adriatic Sea., Pet 2000-16591
" Michigan and Wisconsin., Preliminary digi 2000-16666
" part of Arthur Kill., United States—east 2000-16144
" part of the Ironwood 30° x 60 2000-16665
**Northern Chiricahua Mountains** , Coronado National F 2000-15983
**Northern Territory** , approaches to Port Darwin., Au 2000-16204
**Northridge** , California, earthquake., Seismic veloc 2000-16640
**northwest** Kilohana monitor well (State well 2-0126 2000-16539
" Nevada and northeast California., Resour 2000-16523
" Nevada and northeast California., Resour 2000-16557
" , in the District of Columbia, Currently 2000-16041
**northwestern** Arizona., Geologic map of the Littlef 2000-16735
" Colorado, 1980-94., Precipitation-che 2000-16558
" Connecticut, 1994-96., Suspended-sedi 2000-16495
" Montana., Flood hydrology for Dry Cre 2000-16497
" Washington State, February 1997., Gro 2000-16613
**Norway** , Sweden, Russia., Tactical pilotage chart, 2000-16184
**Norway—Oslofjorden** , approaches to Oslo. 2000-16193
**notes** ., Ag in the classroom 2000-15976
" , Belgium., Background 2000-16993
" , Costa Rica., Background 2000-16994
" , Jamaica., Background 2000-16995
" , Korea., Background 2000-16996
" ., Social security disability 2000-17036
" , Ukraine., Background 2000-16997
**Nothing** could dampen the joy of home ownership. 2000-16360
**notice** of Section 527 status., Form 8871, politica 2000-17054
**novel** method for the determination of sildenafil ( 2000-17079
**November 12-14, 1996** ., U.S. Geological Survey Midd 2000-16559
**November 1950-24** January 1951., The Chinese interv 2000-16248
**NOx** state implementation plans. 2000-17436
" )., Nitrogen oxides ( 2000-16348
**NRC** enforcement actions., General statement of pol 2000-17266
**NRL** fact book. 2000-16253
" review. 2000-16255
**NSN** 3417-00-357-1848)., Operator's, organizational 2000-16215
**NTAD** 2000. 2000-17086
**nuclear** agreement with the People's Republic of Ba 2000-17143
" power plants., Staff responses to frequent 2000-17267
" power reactor license termination plans., 2000-17268
" security reorganization., Department of En 2000-17407
" weapons., National emergency regarding Rus 2000-17150
**Nuclear Regulatory Commission** issuances. 2000-17269
**numerical** ground-water-flow models of the western 2000-16642
**nutrient** budgets, and bathymetric survey of old an 2000-16593
**nuts** , final estimates., Noncitrus fruits and 2000-15966
**Nye County** , Nevada., Geologic evaluation of the Oa 2000-16664
" , Nevada., Geologic map and preconstruct 2000-16581


## O


**Oak Ridge** , Tennessee, and Piketon, Ohio., Departme 2000-17373
**Oasis Valley** basin, Nye County, Nevada., Geologic 2000-16664
**observations** on the prediction of coastal wind and 2000-16107
**observatories** ., List of active professional 2000-16256
**Occupational** employment and wages. 2000-16855
" injuries and illnesses—counts, rates, 2000-16857
" safety and health handbook. 2000-17040
**Occupational Outlook Handbook** published., 2000-01 2000-16860
**Occurrence** , distribution, and concentration of hyd 2000-16603
**ocean** atlas 1998., World 2000-16114
" carbon cycle., NASA/GSFC research activities 2000-16910
" database 1998., World 2000-16113
" drilling program hole 625B, Gulf of Mexico ( 2000-16636
**Ocean Drilling Program (ODP** ) sites 1018 and 1020., 2000-16630
**Oceania** . 2000-16972
**Oconomowoc** and Milwaukee 1:100,000 quadrangles, Wi 2000-16648
" 1:100,000 quadrangles, Wisconsin., Aero 2000-16656
" , Milwaukee, Lake Geneva, and Racine 1:1 2000-16649
**October 1995** ., Active Air Force wings as of 1 Octo 2000-16266
**October 1995 ; USAF** active flying, space, and miss 2000-16266
**October 1998** ., Sedimentation survey of Lago La Pla 2000-16493
**Oelwein** and part of the Dubuque North 1:100,000 qu 2000-16654
**off-highway** vehicle guide map., La Posa 2000-16789
" vehicle guide map., Yuma East 2000-16788
**off-shore** P-3 observations on the prediction of co 2000-16107
**offenders** , 1992-98., Federal firearm 2000-16828
**offensive** , 16 September-2 November 1950., The UN 2000-16249
**Office** of Justice Programs budget., The President' 2000-17424
" of Justice Programs of the United States De 2000-17409
" of Special Counsel., A report to Congress f 2000-16895
" of Survey Methods Research. 2000-16854
" of Systems Requirements, Associate Commissi 2000-17018
" of the Inspector General semiannual report 2000-16329
" of Workers' Compensation Programs., Oversig 2000-17349
**officers** and public safety officers killed in the 2000-17232
" killed in the line of duty., Extension of 2000-17232
" of the FBI National Academy Associates., 2000-16801
" on active duty in the Marine Corps. 2000-16257
**offices** ., ESA directory of 2000-16872
**officials** ., Report on an inquiry into payments mad 2000-17339
**offset** ., Government pension 2000-17035
**offshore** Arctic., South and North Barents Triassic 2000-16592
" geologic framework and sedimentology of t 2000-16530
" hake, Merluccius albidus, life history an 2000-16097
**Ohio** , as the "Louis Stokes Post Office."., An Ac 2000-16054
" ., Department of Energy's management of health 2000-17373

" ., Manual testing and continuous emissions tes 2000-16345
" ., Port of Cleveland, 2000-16243
" ., Port of Toledo, 2000-16244
" ., The history of stream gaging in 2000-16751
" , Virginia, Kentucky, and Tennessee., Coalbed 2000-16527
**oil** and gas accumulations, the "ASSESS" method., 2000-16634
" and gas field code master list. 2000-16294
" and gas reserves., Probabilistic method for es 2000-16637
" from California's giant fields (8 2000-16579
" prices, executive branch policy, and U.S. secu 2000-17368
" , natural gas, and natural gas liquids reserves 2000-16293
" ., U.S. dependency on foreign 2000-17334
**oil-impacted** marshes through the selection of supe 2000-16793
**oil-tolerant** vegetation., Potential for accelerate 2000-16793
**oilfield** production sites on the Osage Indian Rese 2000-16532
**Oilseeds** . 2000-16020
" , and hay, final estimates by states., Sto 2000-15970
**Oklahoma** ., Effects of produced waters at oilfield 2000-16532
**OL-92** , Owens Lake, California., Paleomagnetism of 2000-16584
**OLAD** ) field experiment., The over-land along-wind 2000-16106
**old** and new Gillespie lakes, Macoupin County, Illi 2000-16593
**Old Faithful** , Yellowstone National Park, Wyoming., 2000-16546
**Once** in a blue moon. 2000-16261
**ONE DOT Sharing Neutrals Program** , alternative disp 2000-17059
**One Hundred Sixth Congress** , first session., Hearin 2000-17293
" ,, H.R. 88, regarding da 2000-17350
**online** via GPO access]., [Congressional record 2000-17090
**onset** of spring season landslides in the central R 2000-16531
**openings** and labor turnover survey., Bureau of Lab 2000-16853
**operation** and maintenance bulletin., Water 2000-16794
" ., The next peace 2000-16280
**operations** in Kosovo., Report on continued contrib 2000-17149
" manual., Postal 2000-16944
**Operator** and organizational maintenance manual. 2000-16217
" 's manual. 2000-16218
" 's, organizational, direct support, and ge 2000-16215
**Opportunities** for examiners with the SEC. 2000-17009
" for research and study in history, a 2000-17016
" ., A rainbow of 2000-17042
" ., A rainbow of 2000-17048
" ., National School-to-Work 2000-16303
**opportunity** and empowerment award., The Secretary' 2000-16470
" ., A nation of 2000-16847
" ., Equal 2000-16846
**optics** approximation for wireless indoor applicati 2000-16171
**Optimal** pitch thrust-vector angle and benefits for 2000-16902
**Orchard Park Drive** in Greenville, South Carolina, 2000-16057
**order** against the conference report to accompany H 2000-17197
" against the conference report to accompany H 2000-17204
" against the conference report to accompany H 2000-17229
**Oregon** ., Aeromagnetic map of the Scotts Mills area 2000-16520
" , and British Columbia., Summary of the Puge 2000-16517.
" ., Geologic map of the Scotts Mills, Silvert 2000-16601
**Oregon Land Exchange Act** of 2000. 2000-17191
**ores** from the Upper Silesia Mississippi Valley-typ 2000-16629
**organic** carbon content in rice soils of Arkansas a 2000-16519
" compounds and trace elements in water, bed 2000-16529
**organisms** , upper Snake River Basin, Idaho and west 2000-16529
**organization** notice of Section 527 status., Form 8 2000-17054
**organizational** maintenance manual., Operator and 2000-16217
" , direct support, and general suppor 2000-16215
**Organizations** to Disclose Their Political Activiti 2000-16051
" ., Grants to 2000-16935
**organized** crime., Weapons proliferation and 2000-16275
**Organochlorine** compounds in streambed sediment and 2000-16492
" pesticides and PCBs in stream sedim 2000-16494
**orientation** experiment, controlling fluid motion w 2000-16916
**originating** lenders/holders., FY ... cohort defaul 2000-16299
**Osage Indian Reservation** , northeastern Oklahoma., 2000-16532
**Osbornville** quadrangle, North Carolina. 2000-16723
**OSHA CD-ROM** . 2000-16870
**Oslo** ., Norway—Oslofjorden, approaches to 2000-16193
**Otero County** , New Mexico., Electrical resistivity 2000-16566
**Other Persons** to File Paperwork Electronically wit 2000-16044
**Other Purposes** ., An Act to Allow the Secretary of 2000-16032
" ., An Act to Amend Title 49, United 2000-16026
" ., An Act to Authorize the President 2000-16047
" ., An Act to Direct the Secretary of 2000-16062
" ., An Act to Make Technical Correcti 2000-16049
**outbreak** , 27 June-15 September 1950., The 2000-16250
**outlook** report., Sugar and sweetener situation and 2000-16012
" report. Potato facts., Situation and 2000-16015
**outreach** model., The NIDA community-based 2000-16440
**ovarian** cancer., What you need to know about 2000-16420
**over-land** along-wind dispersion (OLAD) field exper 2000-16106
**Overcoming** uncertainty. 2000-16284
**Oversight** of customer service at the Office of Wor 2000-17349
" of financial management practices at the 2000-17353
" of Mexican counternarcotics efforts. 2000-17359
" of pension issues. 2000-17460
" of previously authorized programs, befor 2000-17293
" of the Child Support Enforcement Program 2000-17465
" of the financial management practices at 2000-17354
" of the Inter-American Foundation. 2000-17355
" of the investigation of TWA Flight 800., 2000-17428
" of the Minerals Management Service's roy 2000-17360
" of the new National Nuclear Security Adm 2000-17321
" ., Bureau of Prisons 2000-17427
" ., Department of Justice 2000-17425
**Overview** of federal service programs. 2000-17435
" of geochemical studies conducted at the H 2000-16562
**OWCP** annual report to Congress. 2000-16882
**owed** ?, What is the federal government doing to col 2000-17348
**Owens Lake** , California., Paleomagnetism of Pleisto 2000-16584
**owned** by the United States throughout the world as 2000-16403
**owners** ., A guidebook for brownfield property 2000-16333
**ownership** of Indian lands, and for other purposes. 2000-17133
" ., Nothing could dampen the joy of home 2000-16360
**oxides** (NOx)., Nitrogen 2000-16348
**oxidized** ores from the Upper Silesia Mississippi V 2000-16629
**oxygen** isotope stage 11 and associated terrestrial 2000-16619


## P


**P-3** observations on the prediction of coastal wind 2000-16107
**Pacific** ., Co-rich Fe-Mn crusts from the Marshall I 2000-16635
**Pacific Coast** , Alaska, and Hawaii., Waterborne com 2000-16242
**Pacific Northwest Research Station** ., Recent public 2000-15987
**packaging** industry., Emergency Planning and Commun 2000-16334
**Paiute Indian Tribe** of Utah Water Rights Settlemen 2000-17187
**Paleomagnetism** of Pleistocene sediments from drill 2000-16584
**Paleoseismology Workshop** , March 15, 1999, Tsukuba, 2000-16631
**Palmetto Bend Conveyance Act** . 2000-17130
**Panama** ., Losing 2000-17361
" , The Panama Canal, from Gamboa to Balboa., 2000-16192
**Panama Canal** ., Code of federal regulations. 35, 2000-16025
" ., Security of the 2000-17297
**Papaikou** quadrangle, Hawaii—Hawaii Co., 1994. 2000-16696
**paperless** filing, and the feasibility of implement 2000-17291
**papers** in the biomedical literature on the health 2000-16646
" ., A guide to the preservation of federal ju 2000-16842
**para** el hogar en caso de desastres., Su plan 2000-16357
" proteger a su bebe., Medidas de seguridad 2000-17243
**Paralisis** supranuclear progresiva. 2000-16433
**parameter** values for small watersheds in Lake Coun 2000-16518
**parametric** estimation of physiologic fluid volumes 2000-16918
**parent** 's guide to Internet safety., A 2000-16802

**Parental** satisfaction with schools and the need fo 2000-16322
**Parenting** skills. 2000-16985
**Parents** ' literacy and their children's success in 2000-16321
**parks** , Cook Inlet basin, Alaska, 1998., Water-qual 2000-16641
" ., Native plants for 2000-16764
**parliamentary** elections., Croatia's 2000-17447
**part** of a study of vegetative resistance to flow., 2000-16608
" of Arthur Kill., United States—east coast, Ne 2000-16144
" of the Black River Falls 1:100,000 quadrangle 2000-16651
" of the Decorah 1:100,000 quadrangles, Wiscons 2000-16653
" of the Dubuque North 1:100,000 quadrangles, W 2000-16654
" of the Ironwood 30° x 60° 2000-16665
" of the Lake Geneva 1:100,000 quadrangles, Wis 2000-16657
" of the Oconomowoc 1:100,000 quadrangles, Wisc 2000-16656
" of the Thompson Falls 1:100,000 quadrangle, I 2000-16639
" 3, Waterways and harbors, Great Lakes., Water 2000-16241
" 4, Waterways and harbors, Pacific Coast, Alas 2000-16242
" ., South Pacific Ocean, Solomon Islands, Santa 2000-16205
**Part A** of Title III., An Act to Amend the Higher E 2000-16036
**partitioning** of metals between water, colloids, an 2000-16567
**partner** violence., Extent, nature, and consequence 2000-16822
" violence., Intimate 2000-16827
**Partnership Act** of 2000., United States-Panama 2000-17235
**partnerships** ., Technology transfer challenges and 2000-17446
**parts** and special tools list for rifle, recoilless 2000-16212
" list) for milling machine, model no. 4 (Burk 2000-16215
" of Alameda, Marin, Sonoma, Solano, Sacrament 2000-16556
" of Contra Costa, Santa Clara, San Mateo, San 2000-16555
" of eastern New York and northwestern Connect 2000-16495
" of the Appleton, Manitowoc, and adjacent 1:1 2000-16661
" of the Escanaba and Manistique 1:100,000 qua 2000-16658
" of the Fond du Lac and Sheboygan 1:100,000 q 2000-16647
" of the Marinette and Washington Island 1:100 2000-16659
" of the Oconomowoc and Milwaukee 1:100,000 qu 2000-16648
" of the Oconomowoc, Milwaukee, Lake Geneva, a 2000-16649
" of the Sturgeon Bay and Crystal Lake 1:100,0 2000-16660
" of the Winona and La Crosse 1:100,000 quadra 2000-16650
" of the Wisconsin Rapids, Appleton and Fond d 2000-16655
**passenger** rail car impact test., Single 2000-17075
**passport** program., Federal recreation 2000-16763
**patch** project., Water drop 2000-16344
**patent** classification., Index to the U.S. 2000-16090
**Patent Fairness Act** of 1999. 2000-17411
**path** to global markets and new jobs., The metric 2000-16077
**PATHways** . 2000-16484
**Patriot** ., Mission training plan for an ADA battali 2000-16226
**patterns** , Alaska., County business 2000-16070
" , behavior, and habitat use of razorback s 2000-16598
" , Colorado., County business 2000-16071
" , Washington., County business 2000-16072
" , West Virginia., County business 2000-16073
**pavement** ., Temperature predictions and adjustment 2000-17066
**pay** year-round., How advance EITC can add to emplo 2000-17051
" ., About equal 2000-16848
**Payette National Forest** and vicinity, Idaho., Digi 2000-16574
**Payload** flight assignments—NASA mixed fleet. 2000-16896
**payments** made by the Project on Government Oversig 2000-17339
**payroll** taxes., Unpaid 2000-17365
**pays** under carbon-allowance trading?, Who gains an 2000-17468
**PCBs** in stream sediment and aquatic biota—initial 2000-16494
**peace** operation., The next 2000-16280
" ., Stephen Crane in war and 2000-16274
**peacebuilding** in Bosnia., Three dimensions of 2000-17277
**peacekeeping** missions and their proliferation., Un 2000-17345
" operations in Kosovo., Report on cont 2000-17149
**peak** streamflows for unregulated rural streams in 2000-16498
**Pearl Street** in New York City, New York, as the " 2000-16030
**pedestrian** data., Bicycle and 2000-17084
**peeler** cores., Dowel-nut connection in Douglas-fir 2000-15989
**pelagic** longline fishing in the exclusive economic 2000-17442
**penalties** on nonprofit institutions under the Atom 2000-17164
**pending** ., Trademarks 2000-16093
**Pennsylvania** , West Virginia, Maryland, Ohio, Virgi 2000-16527
**Penobscot River** ., United States—east coast, Maine, 2000-16148
**Penokean** (early Proterozoic) continental margin in 2000-16666
**pension** issues., Oversight of 2000-17460
" offset., Government 2000-17035
" ., finding a lost 2000-17278
**Pension Reform Act** of 2000., Providing for the con 2000-17200
**People** 's Republic of Bangladesh., Proposed agreeme 2000-17143
" 's Republic of China., Disapproval of normal 2000-17196
**Peopling** of America Theme Study Act. 2000-17105
**performance** in the Sediment Laboratory Quality-Ass 2000-16501
" of fire fighters' protective clothing. 2000-16084
" of metal detectors., A measurement sys 2000-16088
" plan. 2000-16210
" remediation case studies and related i 2000-16341
**period** ... pursuant to section 105(b), Public Law 2000-17095
" ., Providing for the consideration of a conc 2000-17231
**periodic** compression and expansion of an ideal gas 2000-16899
" report on the national emergency with res 2000-17151
" report with respect to the national emerg 2000-17154
" review with regards to the lapse of the E 2000-17148
" review with respect to the national emerg 2000-17152
**Perkins** loan program status of default as of June 2000-16307
**permeability** ., Effect of drying shrinkage cracks a 2000-16087
**Persian Gulf** states. 2000-16230
" , Iran, Bandar-e Emam Khomeyni and Ban 2000-16201
" , United Arab Emirates, approaches to 2000-16200
**Persian Gulf War** veterans issues. 2000-17456
**Personal** steps to a healthy choice. 2000-16413
**personnel** ., Joint federal travel regulations (JFTR 2000-16174
**perspective-view** imagery of quadrangles 1-18, Stel 2000-16622
**perspectives** on the Internet, July 2000., Economic 2000-16382
**pesticides** and PCBs in stream sediment and aquatic 2000-16494
" and their metabolites in three small pu 2000-16506
" in surface waters. 2000-16749
**Petroleum** geology and resources of the Middle Casp 2000-16589
" system., The Niger Delta 2000-16590
" system of the Russian offshore Arctic., 2000-16592
" systems)., Petroleum geology and resourc 2000-16589
" systems of the Po Basin Province of nort 2000-16591
**pharmaceutical** sales., Enforcing the laws on Inter 2000-17325
**Philadelphia** ., United States—east coast, Delaware— 2000-16143
" ., VFR terminal area chart. 2000-16125
**philology** and literature., Library of Congress cla 2000-16893
" and literature, Indo-Iranian philology a 2000-16893
**Phony IDs** and credentials via the Internet. 2000-17375
**photographic** analysis., Variation in the magnitude 2000-16671
**Physical** map of the world, April 2000. 2000-16977
**physiologic** fluid volumes., A review of electrical 2000-16918
**physiology** , toxicology, and water quality., Fish 2000-16336
**Piketon** , Ohio., Department of Energy's management 2000-17373
**pilot** study for applying an extravehicular activit 2000-16917
**pilotage** chart, TPC. C-2B, Finland, Norway, Sweden 2000-16184
" chart, TPC. E-7A, Russia., Tactical 2000-16185
" chart, TPC. E-8A, Russia., Tactical 2000-16186
" chart, TPC. E-11A, Russia., Tactical 2000-16187
" chart, TPC. F-2B, Austria, Bosnia and Her 2000-16188
" chart, TPC. F-10D, China, Russia., Tactic 2000-16189
" chart, TPC. N-16A, Solomon Islands., Tact 2000-16190
" chart, TPC. P-14B, Australia., Tactical 2000-16191
**Pinedale** anticline natural gas exploration and dev 2000-16791
**pitch** thrust-vector angle and benefits for all fli 2000-16902
**PJ-PK. Oriental** philology and literature, Indo-Ira 2000-16893
**Placement** within the Site of the Memorial of a Pla 2000-16038
**Placopecten** magellanicus, life history and habitat 2000-16099
**Plague** . 2000-16409

**plan** ..., Farm Credit Administration strategic 2000-16354
" and environmental statement for the Cascade S 2000-16790
" for an ADA battalion, Patriot., Mission train 2000-16226
" for an ADA platoon, Bradley Stinger Fighting 2000-16225
" for aviation safety, security, efficiency, an 2000-16981
" for evaluating nuclear power reactor license 2000-17268
" for Headquarters Company., Mission training 2000-16227
" for HIV-related research., National Institute 2000-16412
" for the Headquarters and Headquarters Compan, 2000-16223
" for the Headquarters Detachment, Quartermaste 2000-16221
" for the Medical Company, Main Support Battali 2000-16220
" for the Postal Company (direct support/genera 2000-16222
" FY 1997-2002., Farm Credit Administration str 2000-16355
" of USGS., Recommendations for EHRP 5-year 2000-16547
" para el hogar en caso de desastres., Su 2000-16357
" ., Department of Energy employee compensation 2000-17434
" ., Medium- and heavy-duty vehicle R&D strategi 2000-17058
" ., Mission training 2000-16219
" ., National transportation technology 2000-16983
" ., Performance 2000-16210
**planner** 22., Campaign safe & sober program 2000-17083
**plans** and budget of the Internal Revenue Service, 2000-17453
" for development of Federal draft standards f 2000-16524
" ., NOx state implementation 2000-17436
" ., Standard review plan for evaluating nuclea 2000-17268
**plant** series-level forest potential vegetation typ 2000-15990
" , and equipment., Amendments to accounting fo 2000-16955
**plants** for parks., Native 2000-16764
" in Oak Ridge, Tennessee, and Piketon, Ohio. 2000-17373
" truck loading and silo instrumental methods 2000-16347
" truck loading instrumental methods testing. 2000-16346
" ., Staff responses to frequently asked quest 2000-17267
**Plaque** to Honor Those Vietnam Veterans Who Died af 2000-16038
**plasma-mass** spectrometry., Methods of analysis by 2000-16643
**plateau** counties, 1999., Forest statistics for Ten 2000-15995
**platinum** group elements in 122 U.S. coal samples., 2000-16544
**platoon** , Bradley Stinger Fighting Vehicle., Missio 2000-16225
**Platte River** , central Nebraska, spring 1999., Area 2000-16496
**playground** safety., Handbook for public 2000-17242
" surfacing materials. 2000-17244
**Pleistocene** sediments from drill hole OL-92, Owens 2000-16584
**plume** of the X-34 60k-lb thrust fastrac rocket eng 2000-16929
**PM** 101)., Veto-S. 1287 ( 2000-17096
**Po Basin Province** of northern Italy and the northe 2000-16591
**Point Arena** ., United States—west coast, California 2000-16157
**Point Conception** to Point Sur., United States—west 2000-16160
**Point Sur** to San Francisco., United States—west co 2000-16159
" ., United States—west coast, California, 2000-16160
**points** of order against the conference report to a 2000-17197
" of order against the conference report to a 2000-17204
" of order against the conference report to a 2000-17229
**Poland** ., Geologic information and analytical resul 2000-16663
" ., Mineralogy and chemistry of oxidized ores 2000-16629
**police** department's Crisis Intervention Team., Mem 2000-16809
" integrity., The measurement of 2000-16814
" ., Military 2000-16239
**policies** and programs., Geographical information s 2000-17356
**policy** and procedure for NRC enforcement actions., 2000-17266
" and the Environmental Quality Improvement A 2000-17440
" and trade practices., Country reports on ec 2000-17392
" for controlled substance testing of juvenil 2000-16829
" leadership conference., Western Hemisphere 2000-16984
" report for 2000., Federal Reserve's first m 2000-17305
" , and U.S. security implications., Rising oi 2000-17368
" ., NATO and the EU's European security and d 2000-17344
" ., NATO counterproliferation 2000-16276
**political** conventions., Nomination and election of 2000-17094
" map of the world, April 2000. 2000-16978
" map of the world]., [ 2000-16976
" organization notice of Section 527 statu 2000-17054
**Pollachius** virens, life history and habitat charac 2000-16098
**Pollock** , Pollachius virens, life history and habit 2000-16098
**pollution** ., Air 2000-16389
" ., Air 2000-16392
" ., Volcanic air 2000-16760
**Pomo Indians** of the Guidiville Indian Rancheria., 2000-16039
**pool** with solar energy., Conserving energy and hea 2000-16286
**Pope John Paul II** ., Awarding a Congressional Gold 2000-17128
**population** growth for recreational fishing., Impli 2000-16776
" of civilian aviators., Gender differenc 2000-17082
" report., Weekly 2000-16805
" trends in metropolitan areas and centra 2000-16068
" , 1998., Social and demographic characte 2000-16075
**por** HUD estan cubiertos por la ley Davis-Bacon., S 2000-16477
" la ley Davis-Bacon., Sus derechos al salario p 2000-16477
**porcina** clasica es todavia una amenaza., La fiebre 2000-15975
**porphyry** copper-molybdenum deposit, southern Polan 2000-16663
**Port** of Cleveland, Ohio. 2000-16243
" of Toledo, Ohio. 2000-16244
**Port Darwin** ., Australia—north coast, Northern Terr 2000-16204
**Port Fidalgo** and Valdez Arm., United States, Alask 2000-16151
**Port Sudan** ., Africa, Red Sea—western shore, Sudan, 2000-16196
**portfolio** ., NIJ research 2000-16818
**ports** of Duluth, MN, and Superior, WI., The 2000-16245
" ., Asia, Tai-wan—west coast, approaches to Ta 2000-16206
**possible** accession of China to the World Trade Org 2000-17463
**Possio** equation., Aerodynamic lift and moment calc 2000-16901
**Post Office Located** at 125 Border Avenue West in W 2000-16055
" at 713 Elm Street in Wakefield 2000-16056
" at 3675 Warrensville Center Ro 2000-16054
**Postal** operations manual. 2000-16944
**Postal Company** (direct support/general support)., 2000-16222
**Postal Service** in South Carolina., An Act to Desig 2000-16058
" 's regulations regarding commercial 2000-17449
" , 1775-1993., History of the United 2000-16941
**Postal Service Located** at 5 Cedar Street in Hopkin 2000-16053
" at 100 Orchard Park Drive i 2000-16057
" at 1818 Milton Avenue in Ja 2000-16061
" at 3118 Washington Boulevar 2000-16060
" at 8409 Lee Highway in Merr 2000-16059
" at 9308 South Chicago Avenu 2000-16034
**poster** review., Abstracts of the 11th annual U.S. 2000-16620
**postmortem** specimens using LC/MS/MS and LC/MS/MS/M 2000-17079
**postsecondary** education, 1992-93., How low income 2000-16320
**Potato** facts. 2000-16014
" facts., Situation and outlook report. 2000-16015
**Potential** for accelerated bioremediation and resto 2000-16793
" for debris and hyperconcentrated flows i 2000-16563
" in Capulin Canyon following the Dome fir 2000-16564
" in the Appalachian states of Pennsylvani 2000-16527
" sources of tension., NATO, 2000-16278
" vegetation types., Classifying plant ser 2000-15990
" ., Africa's energy 2000-17385
**Potomac Estuary** , Maryland, Virginia, and the Distr 2000-16610
**Potomac River** and upper Potomac Estuary, Maryland, 2000-16610
**poultry** inspection issuances for ..., Combined com 2000-16019
**power** monthly., Electric 2000-16291
" plants., Staff responses to frequently asked 2000-17267
" reactor license termination plans., Standard 2000-17268
**powerplant** knowledge test guide., Aviation mechani 2000-17077
**practical** engineering approach to predicting fatig 2000-16914
**practices** at the Department of Defense., Oversight 2000-17354
" at the Health Care Financing Administrat 2000-17353
" for 1999., Country reports on human righ 2000-17405
" in Burma., Report on labor 2000-16868
" on flood levels in Vermont., Simulation 2000-16754
" on the shallow aquifer in the Fallon and 2000-16503

" 2000 awards., Best 2000-16471
" ., Acquisition best 2000-16987
" ., Country reports on economic policy and 2000-17392
" ., Country reports on human rights 2000-17404
" ., Incident management successful 2000-17074
**Practitioner** education. 2000-17052
**prebreathe** protocol to the International Space Sta 2000-16917
**precipitation** and stormwater-flow measurements., B 2000-16615
" ., A case study of the impact of off- 2000-16107
**Precipitation-chemistry** data at selected sites in 2000-16558
**precipitator** inlet and stack, kiln no. 2 baghouse 2000-16345
**preconstruction** geologic section along the cross-d 2000-16581
**predicting** fatigue crack growth in riveted lap joi 2000-16914
**prediction** of coastal wind and precipitation., A c 2000-16107
**predictions** and adjustment factors for asphalt pav 2000-17066
**predominante** como trabajador de la construccion en 2000-16477
" como trabajador de mantenimiento en l 2000-16475
**Preemption** of State Law in Certain Cases Relating 2000-16063
**Preferences** , and Reauthorize the Trade Adjustment 2000-16028
**Preliminary** digital geologic map of the Penokean ( 2000-16666
" evaluation of the landslide potential 2000-16564
" geologic map of the Capulin quadrangle 2000-16521
" geologic map of the Little Piute Mount 2000-16572
" geologic map of the Newbury Park 7.5 2000-16570
" geologic map of the San Jose 30 x 60-m 2000-16585
" report on the distribution of modern f 2000-16526
" ., Field crops, final estimates by stat 2000-15969
**preparation** and testing of NIST hard rock mine was 2000-16624
" kit., Advanced Technology Program prop 2000-16076
" of ion exchange films for solid-phase 2000-16904
" of legislative reports., Guide for the 2000-17338
" ., Coal 2000-16885
**preparedness** U.S.A., Emergency 2000-16358
**Preparing** your child for college. 2000-16319
**Present** and Future Directions in Volcano-Hazard As 2000-16621
" state of knowledge of the upper atmosphere 2000-16927
**preservation** of federal judges' papers., A guide t 2000-16842
**President** and Vice President of the United States, 2000-17094
" to Award Posthumously a Gold Medal on Be 2000-16047
" transmitted to the Congress., Economic r 2000-16953
" transmitted to the Congress., Economic r 2000-17138
" transmitted to the Congress., Economic r 2000-17141
" 's budgetary proposals for fiscal year .. 2000-17470
" 's fiscal year 2000 Office of Justice Pro 2000-17424
**President Ronald Reagan** and former First Lady Nanc 2000-17129
**presidential** elections in Georgia., Report on the 2000-17448
**Presidential Transition Act** of 2000. 2000-17120
**prestressed** concrete structures in new constructio 2000-17065
**prevailing** wages as a construction worker on HUD-a 2000-16476
" wages as a maintenance worker on public 2000-16474
**Prevalence** of drugs and alcohol in fatal civil avi 2000-17080
**prevent** a looming trade crisis?, A record trade de 2000-17364
" diabetes problems. 2000-16425
" diabetes problems. 2000-16426
" diabetes problems. 2000-16427
" diabetes problems. 2000-16428
" diabetes problems. 2000-16429
" diabetes problems. 2000-16430
" diabetes problems. 2000-16431
**prevention** and treatment., Stroke, 2000-16438
" fellowship program., Cancer 2000-16421
" ., Accident 2000-16883
**preview** ., Year 2000 2000-17366
**previously** authorized programs, before the Committ 2000-17293
**price** indexes., Relative importance of components 2000-16856
" statistics., U.S. timber production, trade, 2000-16005
**Price-Anderson Act** through the Assistant Secretary 2000-17163
**prices** , executive branch policy, and U.S. security 2000-17368
**Prime Hook National Wildlife Refuge** . 2000-16783
**Prince Edward County** , Virginia., Geologic map of t 2000-16638
**Prince William Sound** , Port Fidalgo and Valdez Arm. 2000-16151
**Principles** of writing highway construction specifi 2000-17072
**printed** wiring board technologies., Implementing c 2000-16349
**printing** , publishing, and packaging industry., Eme 2000-16334
**prior** amnesty programs., Designations of temporary 2000-17418
**Prisons** oversight., Bureau of 2000-17427
**Privacy Act** ., Wireless Telecommunications Sourcing 2000-17173
" ., Wireless Telecommunications Sourcing 2000-17414
**private** lands., Conservation on 2000-16007
**Probabilistic** method for estimating future growth 2000-16637
" seismic hazard maps of Alaska. 2000-16588
**problems** ., Prevent diabetes 2000-16425
" ., Prevent diabetes 2000-16426
" ., Prevent diabetes 2000-16427
" ., Prevent diabetes 2000-16428
" ., Prevent diabetes 2000-16429
" ., Prevent diabetes 2000-16430
" ., Prevent diabetes 2000-16431
**Procedure** for making a mining claim density map fr 2000-16528
" for NRC enforcement actions., General st 2000-17266
" to other whole-water digestion procedure 2000-16594
" ., Likely consequences of amendments to R 2000-16844
" ., Report of a survey concerning Rule 11, 2000-16845
" ., Survey on the Federal rules of bankrup 2000-16841
**procedures** for federal radio frequency management. 2000-16169
" ., Arbitration 2000-17007
" ., Methods of analysis by the U.S. Geolo 2000-16594
**Proceedings** . 2000-16350
" of South Florida Restoration Science F 2000-16602
" of the ... annual Federal Depository L 2000-16401
" of the ... National Convention of the 2000-17139
" of the ... National Convention of the 2000-17147
" of the first annual workshop, Denver, 2000-16559
" of the Paleoseismology Workshop, March 2000-16631
" of the Sixth NRC/ASME Symposium on Val 2000-17272
" of the Workshop on Present and Future 2000-16621
" of the 4th annual workshop. 2000-16922
" ., Electronic media coverage of federal 2000-16843
**process** ., The case development 2000-16340
**processes** and materials., Bibliography of recent p 2000-16646
**processing** categories., Calendar year projections 2000-17038
**Procurement** forecast. 2000-17060
**produced** waters at oilfield production sites on th 2000-16532
**Production** and protection of money. 2000-17302
" sites on the Osage Indian Reservation, 2000-16532
" ., Milk cows and 2000-15968
" , trade, consumption, and price statisti 2000-16005
**products** ., NASA educational 2000-16930
**professional** boxing industry., Reform of the 2000-17315
" development., National awards program 2000-16315
" observatories., List of active 2000-16256
**Professional Boxing Industry** ., An Act to Reform Un 2000-16035
**professions** scholarship program., Health 2000-16234
**profile** of employment and unemployment., Geographi 2000-16858
" of the federal workforce., Demographic 2000-16950
**program** at the National Institutes of Health., Sum 2000-16414
" director's handbook. 2000-17262
" for ... graduating students, graduate law 2000-16796
" for American Indian Tribal Colleges and Un 2000-16036
" for generator set, tactical quiet, 15 kw, 2000-16231
" for law students, summer ..., Application 2000-16798
" for model professional development., Natio 2000-16315
" for the endangered fish species in the upp 2000-17223
" for the National Capital region., Federal 2000-16932
" hole 625B, Gulf of Mexico (marine isotope 2000-16636
" letter, fiscal year ..., Examination 2000-17039
" of controlled substance testing of juvenil 2000-16830
" on the South Florida ecosystem—proceedings 2000-16602

" planner 22., Campaign safe & sober 2000-17083
" status of default as of June 30 ..., Perki 2000-16307
" update ... as of December 31 ... 2000-16288
" ., Cancer prevention fellowship 2000-16421
" ., Engineering trade-offs 2000-16342
" ., Federal recreation passport 2000-16763
" ., GSA, fiscal year 2000 budget for public 2000-17437
" ., Health professions scholarship 2000-16234
" ., Oversight of the Minerals Management Ser 2000-17360
" ., The Cuban 2000-17387
**programming** ., On weakly analytic and faithfully co 2000-16081
**programs** and services., National Library of Medici 2000-16434
" in labor statistics., International train 2000-16865
" in the United States., Directory of victi 2000-16837
" in the United States., National survey of 2000-16835
" reference., Student financial aid handboo 2000-16310
" ., An analysis of U.S. Army helicopter 2000-17469
" ., Annual report to Congress on federal go 2000-16289
" , before the Committee on Armed Services, 2000-17293
" ., Department of Education's student loan 2000-17351
" ., Designations of temporary protected sta 2000-17418
" ., Geographical information systems polici 2000-17356
" ., National summary of state Medicaid mana 2000-16469
" ., Overview of federal service 2000-17435
" ., The effectiveness of federal employee i 2000-17376
**progresiva** ., Paralisis supranuclear 2000-16433
**Progress** of education in the United States of Amer 2000-16309
" on initiatives relating to paperless fili 2000-17291
" report., North American Wetlands Conserva 2000-16777
**prohibit** pelagic longline fishing in the exclusive 2000-17442
**Project** on Government Oversight to two federal off 2000-17339
" , Carbon County, Wyoming., Record of decisi 2000-16792
" , environmental impact statement., Record o 2000-16791
" ., Water drop patch 2000-16344
**projected** national security threats to the United 2000-17406
**projections** of individual returns by major process 2000-17038
**projects** covered by Davis-Bacon., Your rights to p 2000-16476
" ., Supplemental environmental 2000-16330
" ., Your rights to prevailing wages as a ma 2000-16474
**proliferation** and organized crime., Weapons 2000-16275
" ., United Nations peacekeeping missio 2000-17345
**promise** being fulfilled., A 2000-16472
**Promises** to keep. 2000-17246
**propellant** orientation experiment, controlling flu 2000-16916
**property** leased to the United States throughout th 2000-16404
" management., Federal real 2000-17363
" owned by the United States throughout the 2000-16403
" owners., A guidebook for brownfield 2000-16333
" sustainable development guide., Real 2000-16402
" , plant, and equipment., Amendments to acc 2000-16955
**proposal** preparation kit., Advanced Technology Pro 2000-16076
**proposals** for fiscal year ..., An analysis of the 2000-17470
**Proposed** agreement to extend nuclear agreement wit 2000-17143
" fiscal year 2001 budget request for the F 2000-17331
**prosperity** in the 21st century., Building American 2000-16951
**prostate** ., Treating your enlarged 2000-16455
**protected** from the next disaster?, Flood, are you 2000-16356
" status and fraud in prior amnesty progra 2000-17418
**Protecting** whistleblowers with job safety and heal 2000-16869
**protection** of money., Production and 2000-17302
**Protection Act** ., Chimpanzee Health Improvement, Ma 2000-17324
**protective** clothing., Development of a dynamic com 2000-16084
**proteger** a su bebe., Medidas de seguridad para 2000-17243
**Proterozoic** ) continental margin in northern Michig 2000-16666
**protocol** to the International Space Station., A pi 2000-16917
**Protocols** to the Convention on the Rights of the C 2000-17099
**Provide** for the Preemption of State Law in Certain 2000-16063
" that Land Which Is Owned by the Lower Siou 2000-16040
**providers** for underground storage tanks., List of 2000-16331
**providing** flexibility for innovative education., T 2000-17327
" for consideration of a motion to go to c 2000-17195
" for the consideration of a concurrent re 2000-17231
" for the consideration of H.R. 1102, the 2000-17200
" for the consideration of H.R. 4118, the 2000-17198
" for the consideration of H.R. 4678, Chil 2000-17230
" for the consideration of H.R. 4810, the 2000-17174
" for the consideration of H.R. 4811, The 2000-17175
" for the consideration of H.R. 4865, the 2000-17227
" for the consideration of H.R. 4871, the 2000-17205
" for the consideration of H.R. 4942, the 2000-17222
**proyectos** respaldados por HUD estan cubiertos por 2000-16477
**PS** . 2000-16240
**Puakukui Springs** monitor well (State well 2-5626-0 2000-16538
**public** and Indian housing projects., Your rights t 2000-16474
" buildings and the courthouse program., GSA, 2000-17437
" calendar., CPSC 2000-17245
" costs and benefits of Fannie Mae and Freddi 2000-17467
" debt in an era of surpluses., Managing the 2000-17461
" playground safety., Handbook for 2000-17242
" safety officers killed in the line of duty. 2000-17232
" services in the Library of Congress. 2000-16886
" water supplies., Minimizing the risk of her 2000-16757
" water-supply reservoir systems, western New 2000-16506
**Public Law** 454, Eighty-eighth Congress., Semiannua 2000-17095
**Public Safety Act** of 1999., S. 800, Wireless Commu 2000-17317
**publica** y de los Indios., Sus derechos al salario 2000-16475
**Publications** from the National Center for Health S 2000-16458
" list. 2000-17337
" of the Interior Columbia Basin Ecosys 2000-15980
" of the Northeastern Research Station. 2000-15998
" of the Pacific Northwest Research Sta 2000-15987
" ., Catalog of ERIC clearinghouse 2000-16313
" ., Catalog of U.S. government 2000-16399
" ., United States Air Force history 2000-16264
" ., Women's Bureau 2000-16874
**published** reports relevant to the study of stormwa 2000-16614
" ., 2000-01 edition of the Occupational Ou 2000-16860
**publishing** , and packaging industry., Emergency Pla 2000-16334
**PubMed** . 2000-16437
**Puerto Rico** and the U.S. Virgin Islands., Water re 2000-16514
" e islas limitrofes. 2000-16669
" ., Digitized aeromagnetic datasets for 2000-16667
" ., Measuring the economic benefit of ma 2000-15991
" , October 1998., Sedimentation survey o 2000-16493
" , Punta Lima to Cayo Batata., West Indi 2000-16167
" ., Surface-water and related-land resou 2000-16670
**PUFF-III** . 2000-17271
**Puget-Willamette** lowland regional aquifer-system a 2000-16517
**Pukaki Reservoir** monitor well (State well 2-0023-0 2000-16540
**Pulau Seram** with adjacent islands., Indonesia, wes 2000-16203
**pulse** tube., Steady secondary flows generated by p 2000-16899
**Pump Testing** ., Proceedings of the Sixth NRC/ASME S 2000-17272
**Punta Lima** to Cayo Batata., West Indies, Puerto Ri 2000-16167
**purchase** reports and invitations to bid., USDA AMS 2000-16010
**Purisim Point** ., United States—west coast, Californ 2000-16161
**purposes** ., Making appropriations for the Legislati 2000-17228
" ., To reduce the fractionated ownership of 2000-17133
**pursuant** to section 105(b), Public Law 454, Eighty 2000-17095
**Pyramid** , Antarctica, 1997., The 2000-16745


## Q


**Q&A** , small business and the SEC. 2000-17008
**quadrangle** Alaska—Kenai Peninsula Borough., Blying 2000-16731
" (MTM 35217) of Mars., Geologic map of t 2000-16734
" 2 in the Stellwagen Bank National Marin 2000-16736

" 5 in the Stellwagen Bank National Marin 2000-16737
" 6 in the Stellwagen Bank National Marin 2000-16738
" 7 in the Stellwagen Bank National Marin 2000-16739
" , Alamosa and Conejos counties, Colorado 2000-16521
" , Alamosa and Conejos counties, Colorado 2000-16522
" , California., Geologic map of the east 2000-16587
" , California., Geologic map of the Red B 2000-16733
" , California., Preliminary geologic map 2000-16585
" , California and Nevada., Geologic map o 2000-16586
" , California—Humboldt Co., Shubrick Peak 2000-16726
" ., Coleen 2000-16569
" , east-central Nebraska., Geologic maps 2000-16740
" , Hawaii—Hawaii Co., 1994., Kalapana 2000-16694
" , Hawaii—Hawaii Co., 1994., Papaikou 2000-16696
" , Hawaii—Hawaii Co., 1995., Naalehu 2000-16695
" , Hawaii—Maui Co., 1993., Kaunakakai 2000-16698
" , Hawaii—Maui Co., 1993., Molokai Airpor 2000-16699
" , Hawaii—Maui Co., 1993., Molokai Airpor 2000-16700
" , Hawaii—Maui Co., 1995., Makena 2000-16697
" , Idaho., Digital geologic map of part o 2000-16639
" , Massachusetts., Assawompset Pond 2000-16727
" , Mohave County, northwestern Arizona., 2000-16735
" , North Carolina., Caldwell 2000-16719
" , North Carolina., Carolina Beach 2000-16701
" , North Carolina., Center Hill 2000-16709
" , North Carolina., Chapanoke 2000-16711
" , North Carolina., Cool Springs 2000-16706
" , North Carolina., Lambs Corner 2000-16713
" , North Carolina., Leasburg 2000-16721
" , North Carolina., Lynchs Corner 2000-16717
" , North Carolina., Miltonsville 2000-16712
" , North Carolina., Osbornville 2000-16723
" , North Carolina., Roaring Gap 2000-16725
" , North Carolina., Ronda 2000-16724
" , North Carolina., Saint Pauls 2000-16705
" , North Carolina., Valhalla 2000-16710
" , North Carolina., Weldon 2000-16718
" , North Carolina., Williamsburg 2000-16720
" , North Carolina., Wilmar 2000-16708
" , North Carolina, 1997., Mooretown 2000-16702
" , North Carolina—Gates Co., Sunbury 2000-16714
" , North Carolina—Halifax Co., Darlington 2000-16716
" , North Carolina—Iredell Co., Central 2000-16707
" , North Carolina—Northampton Co., Rich S 2000-16715
" , North Carolina—Onslow Co., 1997., Jack 2000-16704
" , North Carolina—Onslow Co., 1997., Snea 2000-16703
" , North Carolina—Rockingham Co., Mayodan 2000-16722
" , Prince Edward County, Virginia., Geolo 2000-16638
" , southern California., Preliminary geol 2000-16570
" ., Table Mountain 2000-16568
" , Vermont—Essex Co., Averill 2000-16728
" , Wisconsin., Aeromagnetic survey of par 2000-16651
" , Wisconsin., Aeromagnetic survey of the 2000-16652
**quadrangles** 1-18, Stellwagen Bank National Marine 2000-16622
" , northeast Oregon., Geologic map of th 2000-16601
" , Oregon., Aeromagnetic map of the Scot 2000-16520
" , Wisconsin., Aeromagnetic survey of th 2000-16655
" , Wisconsin., Aeromagnetic survey of th 2000-16656
" , Wisconsin., Aeromagnetic survey of th 2000-16657
" , Wisconsin and Iowa., Aeromagnetic sur 2000-16653
" , Wisconsin and Iowa., Aeromagnetic sur 2000-16654
" , Wisconsin and Michigan., Aeromagnetic 2000-16647
" , Wisconsin and Michigan., Aeromagnetic 2000-16648
" , Wisconsin and Michigan., Aeromagnetic 2000-16649
" , Wisconsin and Michigan., Aeromagnetic 2000-16658
" , Wisconsin and Michigan., Aeromagnetic 2000-16659
" , Wisconsin and Michigan., Aeromagnetic 2000-16660
" , Wisconsin and Michigan., Aeromagnetic 2000-16661
" , Wisconsin and Michigan., Digital bedr 2000-16665
" , Wisconsin and Minnesota., Aeromagneti 2000-16650
**qualify** to get this credit now?, Why wait till tax 2000-17050
" to get this credit now?, Why wait till tax 2000-17055
**quality** and inorganic chemistry of Icewater Spring 2000-16625
" assurance of U.S. Geological Survey stream 2000-16606
" data from the Abbotsford-Sumas aquifer of 2000-16613
" in the Appalachian Plateaus, Kanawha River 2000-16505
" of the Indian Island well field near Grand 2000-16762
" studies of the NASA Glenn Research Center 2000-16897
" ., Fish physiology, toxicology, and water 2000-16336
" ., Method for examination and documentation 2000-16614
**quantifying** cyanide loss from mine wastewaters., T 2000-16549
**quantitative** methods., Determining concentrations 2000-16541
**Quartermaster Battalion (Water Supply** )., Mission t 2000-16221
**Quaternary** geology of Alameda County, and parts of 2000-16555
" geology of Contra Costa County, and sur 2000-16556
" ., The climatic and hydrologic history o 2000-16582
**Queensboro Bridge** ., United States—east coast, New 2000-16145
**questions** concerning decommissioning of nuclear po 2000-17267
**Quick** draw. 2000-16408
**quiet** , 15 kw, 50/60 and 400 Hz, MEP-804A and MEP-8 2000-16231


## R


**Racine** 1:100,000 quadrangles, Wisconsin and Michig 2000-16649
**radar** spectrum requirements., Federal 2000-16170
**radio** aids, and fog signals. British Isles, Englis 2000-16177
" frequency management., Manual of regulations 2000-16169
**radionuclides** from ion exchange resin by waters of 2000-17270
**rail** car impact test., Single passenger 2000-17075
" study., Golden Spike 2000-17106
**Railroad** unemployment and sickness benefits. 2000-16989
**rainbow** of opportunities., A 2000-17042
" of opportunities., A 2000-17048
**Raman** cell., Raman shifting a tunable ArF excimer 2000-16905
" shifting a tunable ArF excimer laser to wave 2000-16905
**R&D** strategic plan., Medium- and heavy-duty vehicl 2000-17058
**Rapid Response Information System (RRIS** ). 2000-16361
**rate** measurement system., Large Fire Research Faci 2000-16085
**rates** for originating lenders/holders., FY ... coh 2000-16299
" (for travel within the continental United St 2000-17049
" , and characteristics., Occupational injuries 2000-16857
" ., Consolidated water 2000-16343
**ratings** of archaic materials and assemblies., Guid 2000-16481
**razorback** sucker stocking into the Green River at 2000-16598
**RCP** , Records Center Program at the National Archiv 2000-16024
**re** :Anthony Marceca., Final report of the independe 2000-16840
" : Bruce Edward Babbitt., Final report of the ind 2000-16838
" :Madison Guaranty Savings & Loan Association)., 2000-16839
" :Madison Guaranty Savings & Loan Association) in 2000-16840
**re-emerging** infectious diseases., Emerging and 2000-16419
**reach** ., Extending the 2000-16936
" ., Extending the 2000-16937
**reaches** as determined by photographic analysis., V 2000-16671
**reactor** license termination plans., Standard revie 2000-17268
**readers** ., For younger 2000-16891
**real** property leased to the United States througho 2000-16404
" property management., Federal 2000-17363
" property owned by the United States throughou 2000-16403
" property sustainable development guide. 2000-16402
**reauthorization** legislation, S. 82., Federal Aviat 2000-17312
" of the Elementary and Secondary Ed 2000-17382
" of the Surface Transportation Boar 2000-17309
**Reauthorize** the Trade Adjustment Assistance Progra 2000-16028
**Reauthorize Programs** of the Federal Aviation Admin 2000-16026
**rebirth** of rehabilitation., The 2000-16815
**receipt** covering the end item/components of end it 2000-16216

**receiving** agencies (CMRAs)., United States Postal 2000-17449
**recent** analyses., Democracy in Africa— 2000-17003
" papers in the biomedical literature on the 2000-16646
" publications of the Pacific Northwest Resea 2000-15987
**Reclamation** , to Conduct a Feasibility Study on the 2000-16062
**Recognition** of His Lasting Artistic Contributions 2000-16047
" systems using fish spectral and spatia 2000-16597
**Recognize** the Service of Minority Veterans in the 2000-16031
**recoilless** , 106-mm: M40A2 (1015-00-133-8484) and M 2000-16212
**Recommendations** for EHRP 5-year plan of USGS. 2000-16547
" from the Large Firm Project report 2000-17013
**Reconnaissance** surficial geologic map of the La Ja 2000-16522
**record** from ocean drilling program hole 625B, Gulf 2000-16636
" information., Use and management of crimina 2000-16824
" of decision for Pinedale anticline natural 2000-16791
" of decision for the environmental impact st 2000-16792
" of tips (Form 4070-A) and Employee's report 2000-17047
" online via GPO access]., [Congressional 2000-17090
" trade deficit, how can the U.S. government 2000-17364
**recordation** digital data., Procedure for making a 2000-16528
**Recordfacts** , our records, your responsibilities. 2000-16023
**records** of Ocean Drilling Program (ODP) sites 1018 2000-16630
" ., Marine oxygen isotope stage 11 and assoc 2000-16619
" ., Where to write for vital 2000-16451
" , your responsibilities., Recordfacts, our 2000-16023
**Records Administration** ., RCP, Records Center Progr 2000-16024
**Records Center Program** at the National Archives an 2000-16024
**Records Commission** for fiscal years 2002 through 2 2000-17206
**recoverable** arsenic, boron, and vanadium using ind 2000-16643
**recovery** at subsonic speeds., Design of supersonic 2000-16926
" implementation program for the endangered 2000-17223
" of oil from California's giant fields 2000-16579
" ., A citizen's guide to food 2000-15965
**recreation** passport program., Federal 2000-16763
**recreational** fishing., Implications of U.S. popula 2000-16776
**Recruitment** bulletin. 2000-17088
" for small streams of the central Rocky 2000-16001
**Red Bluff** 30° x 60° quadra 2000-16733
**Red River** boundary compact., Granting the consent 2000-17208
**Red Sea** , Egypt, Baranis and approaches. 2000-16198
" , Gulf of Aqaba, Strait of Tiran. 2000-16199
" —western coast, approaches to Sawakin., Sud 2000-16197
" —western shore, Sudan, approaches to Port S 2000-16196
**Redesignate** the Facility of the United States Post 2000-16057
" the Federal Building Located at 701 So 2000-16052
**reduce** the fractionated ownership of Indian lands, 2000-17133
" tobacco use., State and local legislative a 2000-16423
**Reducing** the tax burden. 2000-17462
" tobacco use. 2000-16462
**reference** material SRM 2780., Collection, preparat 2000-16624
" model., Technical 2000-16089
" ., Student financial aid handbook. Direct 2000-16310
**reflectance** record from ocean drilling program hol 2000-16636
**Reform** of the professional boxing industry. 2000-17315
**Reform Unfair** and Anticompetitive Practices in the 2000-16035
**reforms** and strategy., French military 2000-16208
" and students at risk., Education 2000-16318
**refractive** surgery population of civilian aviators 2000-17082
**refuges** ., Alamosa-Monte Vista national wildlife 2000-16778
**regards** to the lapse of the Export Administration 2000-17148
**regimes** ., Optimal pitch thrust-vector angle and be 2000-16902
**region** ., Antarctic 2000-16957
" ., Arctic 2000-16958
" , California., Tectonic controls on magmatis 2000-16554
" ., Central Balkan 2000-16961
" ., Federal capital improvements program for 2000-16932
**regional** aquifer-system analysis, Washington, Oreg 2000-16517
" humanities centers., Implementation grant 2000-16938
**registration** in the election of ..., Voting and 2000-16069
**regulations** and procedures for federal radio frequ 2000-16169
" (JFTR) uniformed services members ; Jo 2000-16174
" (JTR) DoD civilian personnel., Joint f 2000-16174
" regarding commercial mail receiving ag 2000-17449
" ., Standardized 2000-16992
" . 35, Panama Canal., Code of federal 2000-16025
**Regulatory Processes** ., Report of the Advisory Comm 2000-17012
**rehabilitation** inspection guideline., Residential 2000-16483
" ., The rebirth of 2000-16815
**Reid State Park** , Maine., Geophysical investigation 2000-16627
**reinforced** and prestressed concrete structures in 2000-17065
**Reinvented Taxation** and the Taxpayer's Defense Act 2000-17410
**RELAP5/MOD3** .2 to the loss-of-residual-heat-removal 2000-17275
**related** agencies appropriations for 2001., Departm 2000-17289
" agencies appropriations for 2001., Departm 2000-17290
" information., FRTR cost and performance re 2000-16341
**related-land** resources development in the United S 2000-16670
**Related Programs Appropriations Act** , 2001., Provid 2000-17175
**relating** to paperless filing, and the feasibility 2000-17291
**relations** and the possible accession of China to t 2000-17463
" for the People's Republic of China., Dis 2000-17196
" manual., Employee and labor 2000-16943
" to land use, central Arizona., Organochl 2000-16492
**Relative** importance of components in the consumer 2000-16856
**release** rate measurement system., Large Fire Resea 2000-16085
**relevant** to the study of stormwater runoff quality 2000-16614
**Religious Liberty Protection Act** of 1999. 2000-17420
**remediation** at Savannah River Site, South Carolina 2000-16565
" case studies and related information., 2000-16341
**Renew** the Generalized System of Preferences, and R 2000-16028
**Renewable** energy issues and trends. 2000-16292
**reorganization** ., Department of Energy counterintel 2000-17407
**repair** parts and special tools list for rifle, rec 2000-16212
" parts list) for milling machine, model no. 2000-16215
**repeat** kindergarten., Children who enter kindergar 2000-16325
**reported** by the Rules Committee., Waiving a requir 2000-17176
" by the Rules Committee., Waiving a requir 2000-17199
**Reporter** ., The 2000-16269
**reporting** guidance for the printing, publishing, a 2000-16334
" of forms W-2GU and W-2AS., Magnetic medi 2000-17030
" of forms W-2VI., Magnetic media 2000-17029
" of forms 499R-2/W-2PR., Magnetic media 2000-17028
" precipitation and stormwater-flow measur 2000-16615
**reports** and invitations to bid., USDA AMS food pur 2000-16010
" on economic policy and trade practices., C 2000-17392
" on human rights practices., Country 2000-17404
" on human rights practices for 1999., Count 2000-17405
" relevant to the study of stormwater runoff 2000-16614
" ., Guide for the preparation of legislative 2000-17338
" . H-130, Market absorption of apartments., 2000-16074
" ., HMDA aggregate 2000-16381
" ., MMWR. Recommendations & 2000-16456
**Reports Consolidation Act** of 2000. 2000-17113
**Representatives** and Senate Delegations., Mexico-Un 2000-17399
" , One Hundred Sixth Congress, first 2000-17293
" , One Hundred Sixth Congress,, H.R. 2000-17350
**Republic** of Bangladesh., Proposed agreement to ext 2000-17143
" of China., Disapproval of normal trade re 2000-17196
**republics** ., Democracy in the Central Asian 2000-17393
**Request** and availability of emergency supplemental 2000-17153
" and availability of emergency supplemental 2000-17155
" for the Forest Service., Proposed fiscal y 2000-17331
**Require** the Secretary of Agriculture to Establish 2000-16044
" 527 Organizations to Disclose Their Politi 2000-16051
**requirement** of clause 6(a) of rule XIII with respe 2000-17176
" of clause 6(a) of rule XIII with respe 2000-17199
**requirements** for collecting, documenting, and repo 2000-16615
" ., Federal radar spectrum 2000-16170
**research** activities., Annual report of clinical 2000-16411

" activities for the global ocean carbon cy 2000-16910
" agenda for transportation and sustainable 2000-16982
" and development., Federal funds for 2000-16939
" and development plan for aviation safety, 2000-16981
" and study in history, art, science., Smit 2000-17016
" fellowship program at the National Instit 2000-16414
" portfolio., NIJ 2000-16818
" surveillance symbology assessment experim 2000-16915
" updates in kidney and urologic health. 2000-16424
" ., Abstracts of funded 2000-16016
" ., National Institutes of Health fiscal ye 2000-16412
" ., U.S. Geological Survey coastal and mari 2000-16488
**Reserve** and National Guard units., The impact of t 2000-17346
" ., Army 2000-16237
**reserves** ... annual report., U.S. crude oil, natur 2000-16293
" ., Probabilistic method for estimating fut 2000-16637
**reservoir** systems, western New York, 1998-99., Pes 2000-16506
" , Lake Mohave, Arizona and Nevada., Sprin 2000-16596
**Residential** rehabilitation inspection guideline. 2000-16483
**Residual** strength analyses of riveted lap-splice j 2000-16907
**resin** by waters of different chemical composition. 2000-17270
**resistance** to flow., Biomass and vegetative charac 2000-16608
**resistivity** survey in the Cornudas Mountains area, 2000-16566
**resolution** for the adjournment of the House and Se 2000-17231
" on the budget., Concurrent 2000-17156
" ., A ONE DOT Sharing Neutrals Program, a 2000-17059
**resolutions** reported by the Rules Committee., Waiv 2000-17176
" reported by the Rules Committee., Waiv 2000-17199
**resource** assessment method for conventional oil an 2000-16634
" assessment of the Bureau of Land Manageme 2000-16557
" assessment of the U.S. Bureau of Land Man 2000-16523
" trends in the United States., Fire and ot 2000-16000
**resources** data., Water 2000-16512
" data. Kentucky., Water 2000-16508
" data. Louisiana., Water 2000-16509
" data. Maryland and Delaware., Water 2000-16510
" data. Missouri., Water 2000-16511
" data. New York., Water 2000-16513
" data. Puerto Rico and the U.S. Virgin Is 2000-16514
" development in the United States and Pue 2000-16670
" for science & technology., Human 2000-16940
" in California. Fact sheets (FS)., Water 2000-16748
" in the Geysers-Clear Lake region, Califo 2000-16554
" inventories in the 21st century., Integr 2000-15997
" of the Green River Formation in Utah, Co 2000-16525
" of the Lolo National Forest., Forest 2000-16006
" of the Middle Caspian basin (South Mangy 2000-16589
" of the United States., Arsenic in ground 2000-16753
**respaldados** por HUD estan cubiertos por la ley Dav 2000-16477
**respect** to high-performance computers., Export con 2000-17378
" to Iran., Six-month periodic report on the 2000-17151
" to Taliban., Six month periodic report wit 2000-17154
" to the national emergency declared in Iran 2000-17152
" to the national emergency with respect to 2000-17154
" to the same day consideration of certain r 2000-17176
" to the same day consideration of certain r 2000-17199
" to Vietnam., Disapproving the extension of 2000-17226
**Responding** to the market demand for Tongass Timber 2000-16004
**responses** to frequently asked questions concerning 2000-17267
**responsibilities** for the year 2000 and beyond., FD 2000-16442
" ., Recordfacts, our records, your 2000-16023
**responsible** behavior., Helping your child learn 2000-16312
**restitution** ., Criminal fines and 2000-17419
**restoration** of oil-impacted marshes through the se 2000-16793
**restorative** justice., Multicultural implications o 2000-16834
**Restoring** the Everglades, an American Legacy Act. 2000-17135
**restructuring** ., IRS 2000-17452
**result** of the 1996 Dome fire, Bandelier National M 2000-16563
**results** and comparative overview of geochemical st 2000-16562
" and sample locality maps for rock and stre 2000-16623
" for samples of drill core from the Myszkow 2000-16663
" from the National Water-Quality Assessment 2000-16494
**Results Act** of 1993., Special report of the Commit 2000-17119
" ., The 2000-17362
**Retired** and Senior Volunteer Program., RSVP, 2000-17265
**retirees** and their families., Information for 2000-16949
**retirement** coverage., Law enforcement 2000-17358
" ., Consumer spending during 2000-16866
" ., Increased savings for 2000-17340
**Retrieval System** to Enable Farmers and Other Perso 2000-16044
**retroactive** eligibility dates for financial assist 2000-17232
**retrofit** water-quality management device., Evaluat 2000-16617
**retrofitting** ., Homeowner's guide to 2000-16363
**return-free** system for appropriate taxpayers., Int 2000-17291
**returns** by major processing categories., Calendar 2000-17038
**review** of electrical impedance spectrometry method 2000-16918
" of the strategic plans and budget of the In 2000-17453
" of USGS Open-file report 95-525 ("Cartogra 2000-16524
" plan for evaluating nuclear power reactor l 2000-17268
" status., Topical report 2000-17274
" with regards to the lapse of the Export Adm 2000-17148
" with respect to the national emergency decl 2000-17152
" ., Abstracts of the 11th annual U.S. Geologi 2000-16620
" ., FDIC banking 2000-17260
" ., NRL 2000-16255
" ., The Air Force law 2000-16268
" ., Year in 2000-16821
**revised** allocation to subcommittees of budget tota 2000-17102
" allocation to subcommittees of budget tota 2000-17118
" allocation to subcommittees of budget tota 2000-17122
" suballocation of budget allocations for fi 2000-17157
" suballocation of budget allocations for fi 2000-17158
" suballocation of budget allocations for fi 2000-17160
" suballocation of budget allocations for fi 2000-17161
" suballocation of budget allocations for fi 2000-17201
**revision** de su incapacidad., Seguro Social, 2000-17032
**revolving** door., Understanding the 2000-17256
**rice** soils of Arkansas and Louisiana and a compari 2000-16519
" stocks, final estimates. 2000-15971
**Rich Square** quadrangle, North Carolina—Northampton 2000-16715
**Richland Center** and part of the Decorah 1:100,000 2000-16653
**rifle** , recoilless, 106-mm: M40A2 (1015-00-133-8484 2000-16212
**rights** laws., A guide to disability 2000-17247
" of the Child., Protocols to the Convention 2000-17099
" practices., Country reports on human 2000-17404
" practices for 1999., Country reports on hum 2000-17405
" to prevailing wages as a construction worke 2000-16476
" to prevailing wages as a maintenance worker 2000-16474
" ., China, the WTO, and human 2000-17391
**rights-of-way** ., Accessible 2000-17239
**Rio Grande** ., United States—Gulf coast, Galveston t 2000-16133
**Rio Mameyes** in Puerto Rico., Measuring the economi 2000-15991
**Rising** oil prices, executive branch policy, and U. 2000-17368
**risk** at the watershed scale, July 7-8, 1999, Arlin 2000-16337
" of herbicide transport into public water supp 2000-16757
" ., Education reforms and students at 2000-16318
**Ritalin** use among youth. 2000-17329
**River Rouge** [and] River Rouge, Detroit River to Fo 2000-16150
" , Detroit River to Ford Motor Company., 2000-16150
**rivers** and land exchange bills., Miscellaneous sce 2000-17335
**Riverside** counties, California., Analytical result 2000-16623
**riveted** lap joints., A practical engineering appro 2000-16914
" lap-splice joints., Residual strength anal 2000-16907
**Riveter/World War II Home Front National Historica** of 2000., Rosie the 2000-17171
**road** log from Vanadzor to the coal deposits of Ant 2000-16573
**Roaring** Gap quadrangle, North Carolina. 2000-16725
**rock** and stream-sediment samples, Chocolate Mounta 2000-16623

" mine waste reference material SRM 2780., Coll 2000-16624
**rocket** engine., Laser transmission measurements of 2000-16929
**rocks** , south shore Becharof Lake, Alaska., Investi 2000-16561
**Rocky Mountains** ., Modeling large woody debris recr 2000-16001
" ., Temperature, snowmelt, and the o 2000-16531
**Ronda** quadrangle, North Carolina. 2000-16724
**Roosevelt National Forest** in Colorado to the legac 2000-17182
**Rosie** the Riveter/World War II Home Front National 2000-17171
**route** chart., North Pacific 2000-16118
" chart., North Pacific 2000-16119
" chart, Boston., Helicopter 2000-16128
" chart. Composite., North Pacific 2000-16116
" chart. Composite., North Pacific 2000-16117
**royalty** valuation program., Oversight of the Miner 2000-17360
**RSVP** , Retired and Senior Volunteer Program. 2000-17265
**Rule** 11, Federal rules of civil procedure., Report 2000-16845
" XIII with respect to the same day considerati 2000-17176
" XIII with respect to the same day considerati 2000-17199
" 68, Federal rules of civil procedure., Likely 2000-16844
" ., The ergonomics 2000-17433
**rules** of bankruptcy procedure., Survey on the Fede 2000-16841
" of civil procedure., Likely consequences of 2000-16844
" of civil procedure., Report of a survey conc 2000-16845
" of the Senate., Standing 2000-17091
" of the Senate., Standing 2000-17092
" of the Senate., Standing 2000-17093
**Rules Committee** ., Waiving a requirement of clause 2000-17176
" ., Waiving a requirement of clause 2000-17199
**runoff** quality., Method for examination and docume 2000-16614
**Rural** cooperatives. 2000-16018
" streams in Kansas., Estimation of peak strea 2000-16498
**Russia** ]., Jet navigation chart, JNC. 11, [ 2000-16181
" ., Molecular stratigraphy of the Devonian Do 2000-16626
" ., Tactical pilotage chart, TPC. C-2B, Finla 2000-16184
" ., Tactical pilotage chart, TPC. E-7A, 2000-16185
" ., Tactical pilotage chart, TPC. E-8A, 2000-16186
" ., Tactical pilotage chart, TPC. E-11A, 2000-16187
" ., Tactical pilotage chart, TPC. F-10D, Chin 2000-16189
" , United States, Aleutian Islands]., Jet nav 2000-16182
**Russian** intelligence activities directed at the De 2000-17343
" offshore Arctic., South and North Barents 2000-16592
**Russian-American Trust** and Cooperation Act of 2000 2000-17198
**Russian Federation** nuclear weapons., National emer 2000-17150
**Ryan White CARE Act Amendments** of 2000. 2000-17220


## S


**S. Con. Res** . 81., Markup of H. Con. Res. 322 and 2000-17398
**Sacramento** , and San Joaquin counties, California., 2000-16556
**safe** & sober program planner 22., Campaign 2000-17083
**Safe Schools/Healthy Students** initiative. 2000-16410
**Safeguarding** our children. 2000-16306
**Safety** . 2000-16398
" and health complaints., Protecting whistleb 2000-16869
" and health guidebook. 2000-16807
" and health handbook., Occupational 2000-17040
" and security oversight of the new National 2000-17321
" and well-being of United States citizens in 2000-17401
" inspection and testing of lifting devices. 2000-16232
" issues at its gaseous diffusion plants in O 2000-17373
" moored at last. 2000-16772
" officers killed in the line of duty., Exten 2000-17232
" ., A parent's guide to Internet 2000-16802
" , and Health., Ensuring that the Secretary o 2000-17163
" ., Aviation, 2000-16998
" ., Commercial vehicle 2000-17069
" ., Handbook for public playground 2000-17242
" , security, efficiency, and environmental co 2000-16981
**Sailing** directions (enroute). 2000-16176
" directions (enroute). 2000-16178
" directions (enroute). 2000-16179
" directions (enroute). 2000-16180
**Saint-Gaudens National Historic Site** . 2000-17103
**Saint Pauls** quadrangle, North Carolina. 2000-16705
**salario** predominante como trabajador de la constru 2000-16477
" predominante como trabajador de mantenimie 2000-16475
**sale** , Tongass National Forest., Skipping Cow timbe 2000-16003
**Salem** 1° x 2° quadrangles, 2000-16520
**sales** ., Enforcing the laws on Internet pharmaceuti 2000-17325
**salvinia** ., Giant 2000-16017
**sample** locality maps for rock and stream-sediment 2000-16623
**samplers** and automatic samplers in Wisconsin., Com 2000-16755
" in Wisconsin., Comparison of water-qualit 2000-16755
**samples** collected by siphon samplers and automatic 2000-16755
" of drill core from the Myszkow porphyry co 2000-16663
" , Chocolate Mountain Aerial Gunnery Range, 2000-16623
" ., Concentrations of platinum group element 2000-16544
**SAMS** acceleration measurements on Mir from May 199 2000-16903
**San Antonio** , TX., National compensation survey. 2000-16864
**San Bernardino National Forest** , California., Land 2000-17188
**San Diego** to San Francisco Bay., United States—wes 2000-16155
" ., VFR terminal area chart. 2000-16127
**San Diego Bay** ., United States—west coast, Californ 2000-16164
**San Francisco** to Point Arena., United States—west 2000-16157
" , Stanislaus, and San Joaquin countie 2000-16555
" ., United States—west coast, Californ 2000-16159
**San Francisco Bay** ., United States—west coast, Cali 2000-16155
**San Jacinto Mountains National Monument Act** of 200 2000-17194
**San Joaquin** counties, California., Quaternary geol 2000-16555
" counties, California., Quaternary geol 2000-16556
**San Jose** 30 x 60-minute quadrangle, California., P 2000-16585
**San Mateo** , San Francisco, Stanislaus, and San Joaq 2000-16555
**sand** and gravel deposit models, Front Range urban 2000-16548
" dune ecosystem facts., Coachella Valley 2000-16773
**Sand Creek Massacre Project** . 2000-16767
**sandbars-6** .5R, 43.1L, and 172.3L, Grand Canyon, Ar 2000-16516
**Sandy Point** to Susquehanna River., United States—e 2000-16141
**Santa Clara** , San Mateo, San Francisco, Stanislaus, 2000-16555
**Santa Cruz Island** to Purisim Point., United States 2000-16161
**Santa Isabel** —western part., South Pacific Ocean, S 2000-16205
**Santa Maria Basin** , California., Cenozoic deformati 2000-16487
**Santa Rosa** and San Jacinto Mountains National Monu 2000-17194
**Santa Rosa Sound** ., Florida, West Bay to 2000-16139
**Santee Sioux Tribe** of Nebraska Development Trust F 2000-17179
**satellite** image map., Antarctica 2000-16489
" image map., Antarctica 2000-16490
**Satellite Television Act** of 1999., S. 303, 2000-17316
**satisfaction** with schools and the need for standar 2000-16322
**Savannah River Site** , South Carolina., Summary of g 2000-16565
**save** up to $546 a year in medicare expenses., You 2000-16407
**savings** for retirement., Increased 2000-17340
**Sawakin** ., Sudan, Red Sea—western coast, approaches 2000-16197
**sawgrass** grown in a tilting flume as part of a stu 2000-16608
**scale** , July 7-8, 1999, Arlington, VA., Workshop re 2000-16337
**scallop** , Placopecten magellanicus, life history an 2000-16099
**scene** evidence., Fire and arson 2000-16820
" investigation., A guide for explosion and bo 2000-16819
**scenic** rivers and land exchange bills., Miscellane 2000-17335
**Scenic River Act** of 2000., Wekiva Wild and 2000-17183
**schedule** of the United States., Harmonized tariff 2000-16795
**scholarship** program., Health professions 2000-16234
**School** involvement in early childhood. 2000-16316
" ., Parents' literacy and their children's su 2000-16321
**schools** and the need for standards., Parental sati 2000-16322
**science** & technology., Human resources for 2000-16940
" and technology in 18th-century America. 2000-16894

" publications of the Interior Columbia Basi 2000-15980
" ., Smithsonian opportunities for research a 2000-17016
**sciences** ., Earth 2000-16395
**Scomber** scombrus, life history and habitat charact 2000-16104
**scombrus** , life history and habitat characteristics 2000-16104
**scoop** for borrowers., The inside 2000-16301
**Scophthalmus** aquosus, life history and habitat cha 2000-16102
**Scotts Mills** area on the Vancouver and Salem 1 2000-16520
" , Silverton, and Stayton Northeast 7.5 2000-16601
**sea** boundaries., Shore and 2000-16095
" floor topographic maps and perspective-view im 2000-16622
" floor topography of quadrangle 2 in the Stellw 2000-16736
" floor topography of quadrangle 5 in the Stellw 2000-16737
" floor topography of quadrangle 6 in the Stellw 2000-16738
" floor topography of quadrangle 7 in the Stellw 2000-16739
" scallop, Placopecten magellanicus, life histor 2000-16099
**season** landslides in the central Rocky Mountains., 2000-16531
**Seattle Harbor** , Elliott Bay and Duwamish Waterway. 2000-16156
**seawall** ., Over the 2000-16258
**SEC** ., Opportunities for examiners with the 2000-17009
" ., Q&A, small business and the 2000-17008
**secondary** flows generated by periodic compression 2000-16899
**Secondary Education Act** ., Reauthorization of the E 2000-17382
**section** along the cross-drift alignment, Yucca Mou 2000-16581
" 105(b), Public Law 454, Eighty-eighth Cong 2000-17095
" 313 reporting guidance for the printing, p 2000-16334
" 402(c) of the Trade Act of 1974 with respe 2000-17226
" 527 status., Form 8871, political organiza 2000-17054
**sections** showing configurations of bedrock surface 2000-16740
**sector** report on EEO complaints and appeals by fed 2000-17254
**security** and defense policy., NATO and the EU's Eu 2000-17344
" at the Department of Energy. 2000-17443
" concerns in Asia., U.S. 2000-17400
" disability notes., Social 2000-17036
" implications., Rising oil prices, executi 2000-17368
" in the Czech Republic., Environmental 2000-16277
" in the federal government., Computer 2000-17311
" of the Panama Canal. 2000-17297
" oversight of the new National Nuclear Sec 2000-17321
" reorganization., Department of Energy cou 2000-17407
" threats to the United States., Current an 2000-17406
" , an employer's investment., Social 2000-17024
" , benefits for children., Social 2000-17021
" , efficiency, and environmental compatibil 2000-16981
" ., Social 2000-17019
" ., Social 2000-17022
" ., Social 2000-17031
" ., Social 2000-17033
" ., Social 2000-17034
" ., The future of social 2000-17026
**Sediment** accumulation and water volume in Loch Rav 2000-16504
" and aquatic biota—initial results from th 2000-16494
" and in biological tissue from streams and 2000-16492
" color and reflectance record from ocean d 2000-16636
" , and aquatic organisms, upper Snake River 2000-16529
" , and nutrient budgets, and bathymetric su 2000-16593
**Sediment Laboratory Quality-Assurance Project** , 199 2000-16501
**Sedimentation** survey of Lago La Plata, Puerto Rico 2000-16493
**sedimentology** of the Gulf of Alaska., Offshore geo 2000-16530
**sediments** from drill hole OL-92, Owens Lake, Calif 2000-16584
" of the Animas River, Colorado., Source, 2000-16567
**seeps** and springs in the vicinity of the gas rocks 2000-16561
**SEER** , Surveillance, Epidemiology, and End Results 2000-16422
**seguridad** para proteger a su bebe., Medidas de 2000-17243
**Seguro Social** . 2000-17025
" , revision de su incapacidad. 2000-17032
**seismic** hazard maps of Alaska., Probabilistic 2000-16588
" velocities and geological conditions at tw 2000-16640
**Select Committee** on Indian Affairs during the ..., 2000-17383
" on Indian Affairs during the ..., 2000-17384
**selected** acts within the jurisdiction of the Commi 2000-17319
" data for wells and test holes used in str 2000-16616
" organic compounds and trace elements in w 2000-16529
" science publications of the Interior Colu 2000-15980
" sites in north-central and north-eastern 2000-16526
" sites in northwestern Colorado, 1980-94., 2000-16558
" ungaged sites in the Cimarron and lower A 2000-16500
" 10 CFR Part 61 radionuclides from ion exc 2000-17270
**Selected Agencies** of the Department of Agriculture 2000-16044
**selecting** delegates to national political conventi 2000-17094
**selection** of superior oil-tolerant vegetation., Po 2000-16793
**Semiannual** report of the Architect of the Capitol 2000-17095
" report to the Congress. 2000-16852
" report to the Congress. 2000-17089
" report to the Congress., Office of the 2000-16329
**Semipostal Authorization Act** . 2000-17178
**Senate** for the summer district work period., Provi 2000-17231
" telephone directory., United States 2000-17238
" , on the Government Performance and Results 2000-17119
" , Select Committee on Indian Affairs during 2000-17383
" , Select Committee on Indian Affairs during 2000-17384
" ., Standing rules of the 2000-17091
" ., Standing rules of the 2000-17092
" ., Standing rules of the 2000-17093
**Senate Delegations** ., Mexico-United States Interpar 2000-17399
**Senior Companion Program** . 2000-17263
**Senior Executive Service** ... forum series. 2000-16849
**Senior Volunteer Program** ., RSVP, Retired and 2000-17265
**sense** of Congress concerning the safety and well-b 2000-17401
**sensing** system on a sharp-nosed vehicle for flight 2000-16900
**Sentencing** guidelines handbook. 2000-17041
**September-October 1999** ., Two months of floodings i 2000-16499
**September-2 November** 1950., The UN offensive, 16 2000-16249
**September 30** ..., Summary report of real property 2000-16404
" ., Annual report for fiscal year endin 2000-16988
**September 30, 2001, and for** other purposes., Makin 2000-17228
**September 1999** ., Sun-illuminated sea floor topogra 2000-16622
**series** . Motor vehicles and equipment, industries 3 2000-16067
" ., Senior Executive Service ... forum 2000-16849
" , 5-ton, 6x6, medium tactical vehicles (MTV) 2000-16213
**series-level** forest potential vegetation types., C 2000-15990
**serve** the underserved.''., ''Using the Internet to 2000-16933
**service** among 6th- through 12th-grade students in 2000-16326
" at the Office of Workers' Compensation Pro 2000-17349
" of Minority Veterans in the United States 2000-16031
" programs., Overview of federal 2000-17435
**service-learning** and community service among 6th- 2000-16326
**services** in the Library of Congress., Public 2000-16886
" members ; Joint travel regulations (JTR) 2000-16174
" ., National Library of Medicine programs a 2000-16434
**set** , tactical quiet, 15 kw, 50/60 and 400 Hz, MEP- 2000-16231
**settlements** ., Evaluation of high-resolution digita 2000-16633
**severity** of an earthquake., The 2000-16485
**SFA Ombudsman** . 2000-16304
**shadows** ., Interpreting 2000-16281
**Shaker Heights** , Ohio, as the ''Louis Stokes Post O 2000-16054
**shallow** aquifer in the Fallon and Stillwater areas 2000-16503
**Shariqah** ., Persian Gulf, United Arab Emirates, app 2000-16200
**sharp-nosed** vehicle for flight at Mach 3 to 8., De 2000-16900
**Sheboygan** 1:100,000 quadrangles, Wisconsin and Mic 2000-16647
**Sheep** and goats, final estimates for ... 2000-15972
**sheet** for application forms. Form ... /CON., Conti 2000-16890
**sheets** (FS)., Water resources in California. Fact 2000-16748
**shelf** ., Treaty with Mexico on delimitation of cont 2000-17101
**Shell Valley Aquifer** , North Dakota., Occurrence, d 2000-16603
**shifting** a tunable ArF excimer laser to wavelength 2000-16905
**Shinnecock Bay** to East Rockaway Inlet, south coast 2000-16146

**Shirley Creek Trail** . 2000-15981
**Shivwits Band** of the Paiute Indian Tribe of Utah W 2000-17187
**Shore** and sea boundaries. 2000-16095
" Becharof Lake, Alaska., Investigations of ga 2000-16561
" , Sudan, approaches to Port Sudan., Africa, R 2000-16196
**short** forms., Available 2000-16888
" of war. 2000-16265
**showing** configurations of bedrock surfaces, Broken 2000-16740
**shrinkage** cracks and flexural cracks on concrete b 2000-16087
**Shubrick Peak** quadrangle, California—Humboldt Co. 2000-16726
**shutdown** condition., Application of RELAP5/MOD3.2 2000-17275
**sickness** benefits., Railroad unemployment and 2000-16989
**signals** . British Isles, English Channel, and North 2000-16177
**signatures** ., Experiments in in situ fish recogniti 2000-16597
**sildenafil** (Viagra) and its metabolite (UK-103,320 2000-17079
**silo** instrumental methods testing., Hot mix asphal 2000-16347
**Silver** hake, Merluccius bilinearis, life history a 2000-16100
**Silverton** , and Stayton Northeast 7.5 minute quadra 2000-16601
**simplification** ., Report of the task force on discl 2000-17015
**simulated** effects of changing irrigation practices 2000-16503
**Simulation** of the effects of streambed-management 2000-16754
**Single** passenger rail car impact test. 2000-17075
**siphon** samplers and automatic samplers in Wisconsi 2000-16755
**site** environmental report for calendar year ..., A 2000-16285
" of the Memorial of a Plaque to Honor Those Vi 2000-16038
**sites** in north-central and north-eastern Florida B 2000-16526
" in northwestern Colorado, 1980-94., Precipit 2000-16558
" in the Cimarron and lower Arkansas River bas 2000-16500
" on the Osage Indian Reservation, northeaster 2000-16532
" subjected to strong ground motion in the 199 2000-16640
" 1018 and 1020., Microfossil and stable isoto 2000-16630
**situ** fish recognition systems using fish spectral 2000-16597
**situation** and outlook report., Sugar and sweetener 2000-16012
" and outlook report. Potato facts. 2000-16015
" of Vietnam-era veterans., Employment 2000-16861
" of Vietnam era veterans., News. Employme 2000-16859
**Six** month periodic report with respect to the nati 2000-17154
" month periodic review with regards to the laps 2000-17148
" month periodic review with respect to the nati 2000-17152
**Six-month** periodic report on the national emergenc 2000-17151
**Sixth NRC/ASME Symposium** on Valve and Pump Testing 2000-17272
**skills** ., Parenting 2000-16985
**Skin** temperatures during unaided egress. 2000-16906
**Skipping** Cow timber sale, Tongass National Forest. 2000-16003
**Slovakia** , Slovenia., Tactical pilotage chart, TPC. 2000-16188
**Slovenia** ., Tactical pilotage chart, TPC. F-2B, Aus 2000-16188
**small** business and the SEC., Q&A, 2000-17008
" laboratories., Environmental management guid 2000-16335
" public water-supply reservoir systems, weste 2000-16506
" streams of the central Rocky Mountains., Mod 2000-16001
" towns., ADA guide for 2000-16799
" unions., Conducting audits in 2000-16871
" watersheds in Lake County, Illinois., Equati 2000-16518
**Smithsonian** opportunities for research and study i 2000-17016
**smokeview** version 1.0., User's guide for 2000-16086
**Snake River Basin** , Idaho and western Wyoming, wate 2000-16529
**Sneads Ferry** quadrangle, North Carolina—Onslow Co. 2000-16703
**snow** ., Let it 2000-17073
**snowmelt** , and the onset of spring season landslide 2000-16531
**sober** program planner 22., Campaign safe & 2000-17083
**Social** and demographic characteristics of the U.S. 2000-16075
" security. 2000-17019
" security. 2000-17022
" security. 2000-17031
" security. 2000-17033
" security. 2000-17034
" security., The future of 2000-17026
" security, an employer's investment. 2000-17024
" security, benefits for children. 2000-17021
" security disability notes. 2000-17036
**Social Security** . 2000-17020
" ., A brief history of 2000-17027
" , how we decide if you are still di 2000-17023
" ., Report of the 1994-1996 Advisory 2000-17017
**Social Security Benefits Tax Relief Act** of 2000. 2000-17214
" of 2000., 2000-17227
**Sodium** carbonate resources of the Green River Form 2000-16525
**soil** carbon., Soil organic carbon content in rice 2000-16519
" organic carbon content in rice soils of Arkan 2000-16519
**soils** of Arkansas and Louisiana and a comparison t 2000-16519
" , including a bibliography for agricultural s 2000-16519
**Solano** , Sacramento, and San Joaquin counties, Cali 2000-16556
**solar** energy., Conserving energy and heating your 2000-16286
**Soldiers** are our credentials. 2000-16251
**solid-phase** fluorometry., Preparation of ion excha 2000-16904
" spectrophotometry and solid-phase fluo 2000-16904
**Solomon Islands** , Santa Isabel—western part., South 2000-16205
" ., Tactical pilotage chart, TPC. N- 2000-16190
**solution** of the Possio equation., Aerodynamic lift 2000-16901
**Sonoma** , Solano, Sacramento, and San Joaquin counti 2000-16556
**soot** extinction coefficients in the exhaust plume 2000-16929
**Sound (D-8** ) quadrangle Alaska—Kenai Peninsula Boro 2000-16731
**source** document. Atlantic mackerel, Scomber scombr 2000-16104
" document. Offshore hake, Merluccius albidus 2000-16097
" document. Pollock, Pollachius virens, life 2000-16098
" document. Sea scallop, Placopecten magellan 2000-16099
" document. Silver hake, Merluccius bilineari 2000-16100
" document. White hake, Urophycis tenuis, lif 2000-16101
" document. Windowpane, Scophthalmus aquosus, 2000-16102
" document. Yellowtail flounder, Limanda ferr 2000-16103
" , transport, and partitioning of metals betw 2000-16567
**sources** of tension., NATO, potential 2000-16278
**South** and North Barents Triassic-Jurassic total pe 2000-16592
" coast of Long Island, New York., Shinnecock 2000-16146
" coast, Prince William Sound, Port Fidalgo an 2000-16151
" shore Becharof Lake, Alaska., Investigations 2000-16561
**South Africa** on mutual legal assistance in crimina 2000-17098
" ., Out of ( 2000-16282
**South America** . 2000-16974
**South Baggs** area natural gas development project, 2000-16792
**South Carolina** ., An Act to Designate Certain Facil 2000-16058
" , as the "Keith D. Oglesby Station. 2000-16057
" ., Summary of geophysical investigat 2000-16565
**South Chicago Avenue** , Chicago, Illinois, as the " 2000-16034
**South Dakota** and Nebraska., Summary of water-resou 2000-16607
" ., Selected data for wells and test ho 2000-16616
**South Florida** ecosystem—proceedings of South Flori 2000-16602
**South Florida Restoration Science Forum** , May 17-19 2000-16602
**South Mangyshlak** , Terek-Caspian, and Stavropol-Pri 2000-16589
**South Pacific Ocean** , Solomon Islands, Santa Isabel 2000-16205
**South Santa Fe Avenue** in Compton, California, and 2000-16052
**South Wailua** monitor well (State well 2-0121-01), 2000-16537
**southeast** coast, Chatham Strait, Whitewater Bay an 2000-16152
" coast, Wrangell Harbor and approaches., 2000-16153
**Southeast Asia** . 2000-16973
**southeastern** , Wyoming, western., Idaho, 2000-15978
**southern** California., Preliminary geologic map of 2000-16570
" Carlin trend, Elko and Eureka counties, N 2000-16533
" Nevada., Flood of July 8, 1999, in Las Ve 2000-16758
" Nevada during the late Quaternary., The c 2000-16582
" Poland., Geologic information and analyti 2000-16663
**Southern Africa. Serial** supplement., Accessions li 2000-16887
**southwestern** British Columbia and northwestern Was 2000-16613
**space** , and missile squadrons as of 1 October 1995. 2000-16266
**spacecraft** ., Aerothermal analysis and design of th 2000-16913
**Sparta** 1:100,000 quadrangle, Wisconsin., Aeromagne 2000-16652

**spatial** database for Fort Wainright, interior Alas 2000-16246
" signatures., Experiments in in situ fish r 2000-16597
**speaker** ?, Looking for a 2000-17045
**Special** report of the Committee on Appropriations, 2000-17119
" tools list for rifle, recoilless, 106-mm: 2000-16212
**Special Counsel** ., A report to Congress from the Of 2000-16895
**Special Guerrilla Units** or Irregular Forces in Lao 2000-16033
**species** in the upper Colorado River., Recovery imp 2000-17223
**specifications** ., Principles of writing highway con 2000-17072
**specimens** using LC/MS/MS and LC/MS/MS/MS., A novel 2000-17079
**spectral** and spatial signatures., Experiments in i 2000-16597
**spectrometry** methods for parametric estimation of 2000-16918
" ., Methods of analysis by the U.S. Geo 2000-16643
**spectrophotometry** and solid-phase fluorometry., Pr 2000-16904
**spectrum** requirements., Federal radar 2000-16170
**speeds** ., Design of supersonic transport flap syste 2000-16926
**spending** during retirement., Consumer 2000-16866
**spouse** ., Information on electing a survivor annuit 2000-16948
**spouses** and children of federal law enforcement of 2000-17232
**spring** season landslides in the central Rocky Moun 2000-16531
" 1996., Analytical results and comparative o 2000-16562
" 1999., Areas of gain and loss along the Pla 2000-16496
**Spring-summer** movements of bonytail in a Colorado 2000-16596
**springs** in the vicinity of the gas rocks, south sh 2000-16561
**squadrons** as of 1 October 1995., Active Air Force 2000-16266
**Sri Lanka** ]., Jet navigation chart, JNC. 53, [India 2000-16183
**SRM** 2780., Collection, preparation and testing of 2000-16624
**St Louis** ., VFR terminal area chart. 2000-16126
**stable** carbon- and nitrogen-isotope data in quanti 2000-16549
" isotope data from the last interglacial rec 2000-16630
**stack** , kiln no. 2 baghouse inlet and stack, Martin 2000-16345
" , Martin Marietta Magnesia Specialties, Woodv 2000-16345
**Staff** responses to frequently asked questions conc 2000-17267
**stage** 11 and associated terrestrial records., Mari 2000-16619
" 5 interval)., Sediment color and reflectance 2000-16636
" , stream discharge, and hydraulic head in gro 2000-16611
**standard** for geologic map information") and plans 2000-16524
" review plan for evaluating nuclear power 2000-17268
**Standardized** regulations. 2000-16992
**standards** for geologic map information., Review of 2000-16524
" ., Parental satisfaction with schools and 2000-16322
**Standing** rules of the Senate. 2000-17091
" rules of the Senate. 2000-17092
" rules of the Senate. 2000-17093
" trees using a nondestructive stress wave 2000-15988
**Stanislaus** , and San Joaquin counties, California., 2000-16555
**Start-Up Success Accounts Act** of 1999., H.R. 2373, 2000-17450
**State** and local legislative action to reduce tobac 2000-16423
" implementation plans., NOx 2000-17436
" Medicaid managed care programs., National su 2000-16469
" of knowledge of the upper atmosphere 1999., 2000-16927
" of Minnesota but Which Is Not Held in Trust 2000-16040
" of New Mexico, and for Other Purposes., An A 2000-16062
" well 2-0023-01), Lihue, Kauai, Hawaii., Cons 2000-16540
" well 2-0121-01), Lihue, Kauai, Hawaii., Cons 2000-16537
" well 2-0124-01), Lihue, Kauai, Hawaii., Cons 2000-16536
" well 2-0126-01), Lihue, Kauai, Hawaii., Cons 2000-16539
" well 2-5626-01), Lihue, Kauai, Hawaii., Cons 2000-16538
" well 2-5923-08), Lihue, Kauai, Hawaii., Cons 2000-16535
" ., A climatology of non-convective high wind 2000-16105
" , as the "Harry S. Truman Federal Building.' 2000-16041
" ., Russian intelligence activities directed a 2000-17343
" , the Judiciary, and related agencies appropr 2000-17289
**State Law** in Certain Cases Relating to Certain Chu 2000-16063
**State Securities Regulators** ., Directory of 2000-17010
**statement** for the Cascade Siskiyou Ecological Emph 2000-16790
" of policy and procedure for NRC enforcem 2000-17266
" on the South Baggs area natural gas deve 2000-16792
" ., Record of decision for Pinedale anticl 2000-16791
**statistical** digest fiscal year ..., United States 2000-16267
" yearbook of the Immigration and Natura 2000-16806
**statistics** for central Tennessee, 1998., Forest 2000-15993
" for Tennessee's plateau counties, 1999. 2000-15995
" on banking. 2000-17258
" ., Annual report on tobacco 2000-16009
" ., Digest of education 2000-16323
" ., International training programs in la 2000-16865
" . Summary to ..., Highway 2000-17062
" ., U.S. timber production, trade, consum 2000-16005
**status** and fraud in prior amnesty programs., Desig 2000-17418
" of Certain Land Held in Trust for the Missi 2000-16049
" of certain land held in trust for the Missi 2000-17381
" of default as of June 30 ..., Perkins loan 2000-16307
" of the nation's highways, bridges, and tran 2000-17068
" of the recommendations from the Large Firm 2000-17013
" report., Licensed fuel facility 2000-17273
" ., Form 8871, political organization notice 2000-17054
" ., Topical report review 2000-17274
**Stavropol-Prikumsk** petroleum systems)., Petroleum 2000-16589
**Stayton Northeast** 7.5 minute quadrangles, northeas 2000-16601
**Steadfast** and courageous. 2000-16262
**Steady** secondary flows generated by periodic compr 2000-16899
**Stellwagen Bank National Marine Sanctuary** off Bost 2000-16622
" off Bost 2000-16736
" off Bost 2000-16737
" off Bost 2000-16738
" off Bost 2000-16739
**Stephen Crane** in war and peace. 2000-16274
**steps** for implementing a program of controlled sub 2000-16830
" to a healthy choice., Personal 2000-16413
**stiffness** assessment of standing trees using a non 2000-15988
**still** disabled., Social Security, how we decide if 2000-17023
**Stillwater** areas, Churchill County, Nevada., Conce 2000-16503
**stock** ., About taking 2000-16287
**Stock Options** under the Act., An Act to Amend the 2000-16029
**stocking** into the Green River at Canyonlands Natio 2000-16598
**Stocks** of grains, oilseeds, and hay, final estimat 2000-15970
" , final estimates., Rice 2000-15971
**storage** tanks., List of known insurance providers 2000-16331
**storms** of 1997., The most intense tropical 2000-16110
" of 1998., The most intense tropical 2000-16111
**stormwater** runoff quality., Method for examination 2000-16614
**stormwater-flow** measurements., Basic requirements 2000-16615
**Strait** of Tiran., Red Sea, Gulf of Aqaba, 2000-16199
**strategic** intentions and goals., China's 2000-17296
" plan ..., Farm Credit Administration 2000-16354
" plan., Medium- and heavy-duty vehicle R& 2000-17058
" plan FY 1997-2002., Farm Credit Administ 2000-16355
" plans and budget of the Internal Revenue 2000-17453
**strategies** for the mentally ill in the criminal ca 2000-16810
**strategy** ., French military reforms and 2000-16208
" ., Immigration and Naturalization Service' 2000-17412
**stratigraphy** of the Devonian Domanik Formation, Ti 2000-16626
**stream** current meters., Quality assurance of U.S. 2000-16606
" discharge, and hydraulic head in ground wat 2000-16611
" gaging in Ohio., The history of 2000-16751
" sediment and aquatic biota—initial results 2000-16494
**stream-sediment** samples, Chocolate Mountain Aerial 2000-16623
**streambed** sediment and in biological tissue from s 2000-16492
**streambed-management** practices on flood levels in 2000-16754
**streamflows** for unregulated rural streams in Kansa 2000-16498
**streams** and their relations to land use, central A 2000-16492
" in Kansas., Estimation of peak streamflows 2000-16498
" in national parks, Cook Inlet basin, Alask 2000-16641
" of the central Rocky Mountains., Modeling 2000-16001
**strength** analyses of riveted lap-splice joints., R 2000-16907
" and stiffness assessment of standing tree 2000-15988
**stress** wave technique., Strength and stiffness ass 2000-15988

**Stroke** , prevention and treatment. 2000-16438
**strong** ground motion in the 1994 Northridge, Calif 2000-16640
**Structural** transect across the central Carlin tren 2000-16545
" transect across the north-central Carli 2000-16550
" transect across the southern Carlin tre 2000-16533
**Structural Alternatives** for the Federal Courts of 2000-17416
**structure** /cabin noise experiment., Flight test mea 2000-16908
" /cabin noise follow-on experiment., Fligh 2000-16909
**structure-contour** maps of the Inyan Kara Group, Mi 2000-16616
**structures** in new construction., Materials and met 2000-17065
" ., Advances in fatigue and fracture mech 2000-16912
**STS-87** ., Summary report of mission acceleration me 2000-16898
**Student** financial aid handbook. Direct loan and FF 2000-16310
" loan programs., Department of Education's 2000-17351
**students** and judicial law clerks., Application boo 2000-16796
" at risk., Education reforms and 2000-16318
" in the United States: 1996 and 1999., You 2000-16326
" , graduate law students and judicial law c 2000-16796
" , summer ..., Application booklet. Summer 2000-16798
**studies** and related information., FRTR cost and pe 2000-16341
" conducted at the Holden Mine, spring 1996. 2000-16562
" of the NASA Glenn Research Center Icing Re 2000-16897
" ., Foreign country 2000-16396
" ., Journal of legal 2000-16272
**Sturgeon Bay** and Crystal Lake 1:100,000 quadrangle 2000-16660
**style** of deposition and erosion in three long (8-2 2000-16671
**su** bebe., Medidas de seguridad para proteger a 2000-17243
" incapacidad., Seguro Social, revision de 2000-17032
" plan para el hogar en caso de desastres. 2000-16357
**Sub-Saharan Africa** , Expand Trade Benefits to the C 2000-16028
**suballocation** of budget allocations for fiscal yea 2000-17157
" of budget allocations for fiscal yea 2000-17158
" of budget allocations for fiscal yea 2000-17160
" of budget allocations for fiscal yea 2000-17161
" of budget allocations for fiscal yea 2000-17201
**subcommittees** of budget totals for fiscal year 200 2000-17102
" of budget totals for fiscal year 200 2000-17118
" of budget totals for fiscal year 200 2000-17122
**subjected** to strong ground motion in the 1994 Nort 2000-16640
**submersed** aquatic vegetation in the tidal Potomac 2000-16610
**subsonic** speeds., Design of supersonic transport f 2000-16926
**substance** testing of juveniles., Developing a poli 2000-16829
" testing of juveniles., Ten steps for imp 2000-16830
**subsystems** (heavy)., Drills for FAAD $C^3$ 2000-16224
**success** in school., Parents' literacy and their ch 2000-16321
**successful** practices., Incident management 2000-17074
**sucker** stocking into the Green River at Canyonland 2000-16598
**Sudan** , approaches to Port Sudan., Africa, Red Sea— 2000-16196
" , Red Sea—western coast, approaches to Sawaki 2000-16197
**Sugar** and sweetener situation and outlook report. 2000-16012
**Suitable** for the Mission of the American Institute 2000-16037
**Summary** of geophysical investigations for DNAPL re 2000-16565
" of legislative activities of the United St 2000-17383
" of legislative activities of the United St 2000-17384
" of state Medicaid managed care programs., 2000-16469
" of the Puget-Willamette lowland regional a 2000-16517
" of water-resources data within the Little 2000-16607
" report of mission acceleration measurement 2000-16898
" report of real property leased to the Unit 2000-16404
" report on real property owned by the Unite 2000-16403
" to ..., Highway statistics. 2000-17062
" ., National Ambulatory Medical Care Survey, 2000-16445
**summer** ..., Application booklet. Summer law intern 2000-16798
" district work period., Providing for the co 2000-17231
" law intern program for law students, summer 2000-16798
" research fellowship program at the National 2000-16414
" 1997., A microearthquake survey of the Mamm 2000-16575
**Sun-illuminated** sea floor topographic maps and per 2000-16622
" sea floor topography of quadrangle 2000-16736
" sea floor topography of quadrangle 2000-16737
" sea floor topography of quadrangle 2000-16738
" sea floor topography of quadrangle 2000-16739
**Sunbury** quadrangle, North Carolina—Gates Co. 2000-16714
**Superfund RD&D** . 2000-17444
**superior** oil-tolerant vegetation., Potential for a 2000-16793
" , WI., The ports of Duluth, MN, and 2000-16245
**supersonic** transport flap systems for thrust recov 2000-16926
**Supplemental** environmental projects. 2000-16330
" funding., Request and availability of 2000-17153
" funding., Request and availability of 2000-17155
**supplies** ., Minimizing the risk of herbicide transp 2000-16757
**supply** and demand., Energy 2000-17330
**support** and general support maintenance, M1083 ser 2000-16213
" and general support maintenance repair par 2000-16212
" calibration., An information system to 2000-16080
" for education., Federal 2000-16327
" for local efforts., INS 2000-17352
" maintenance instructions., Unit, direct su 2000-16214
" maintenance manual (including repair parts 2000-16215
" maintenance, M1083 series, 5-ton, 6x6, med 2000-16213
" maintenance repair parts and special tools 2000-16212
" manual., Administrative 2000-16945
" of peacekeeping operations in Kosovo., Rep 2000-17149
" , and general support maintenance instructi 2000-16214
" , and general support maintenance manual (i 2000-16215
" /general support)., Mission training plan f 2000-16222
" )., Mission training plan for the Postal Co 2000-16222
**supranuclear** progresiva., Paralisis 2000-16433
**surface** waters., Pesticides in 2000-16749
**Surface Transportation Board** ., Nomination of Wayne 2000-17314
" ., Reauthorization of 2000-17309
**Surface-water** and related-land resources developme 2000-16670
" flow model (DAFLOW) for coupling to 2000-16605
**surfaces** , Broken Bow $1^0$ x $2^0$ 2000-16740
**surfacing** materials., Playground 2000-17244
**surficial** geologic map of the La Jara quadrangle, 2000-16522
**surgery** population of civilian aviators., Gender d 2000-17082
**surpluses** ., Managing the public debt in an era of 2000-17461
**Surprise Resource Area** , northwest Nevada and north 2000-16523
" , northwest Nevada and north 2000-16557
**surrounding** parts of Alameda, Marin, Sonoma, Solan 2000-16556
**surveillance** symbology assessment experiment., Hig 2000-16915
" , Epidemiology, and End Results Progra 2000-16422
**survey** concerning Rule 11, Federal rules of civil 2000-16845
" in the Cornudas Mountains area, Otero Count 2000-16566
" of Lago La Plata, Puerto Rico, October 1998 2000-16493
" of old and new Gillespie lakes, Macoupin Co 2000-16593
" of part of the Black River Falls 1:100,000 2000-16651
" of parts of the Appleton, Manitowoc, and ad 2000-16661
" of parts of the Escanaba and Manistique 1:1 2000-16658
" of parts of the Fond du Lac and Sheboygan 1 2000-16647
" of parts of the Marinette and Washington Is 2000-16659
" of parts of the Oconomowoc and Milwaukee 1: 2000-16648
" of parts of the Oconomowoc, Milwaukee, Lake 2000-16649
" of parts of the Sturgeon Bay and Crystal La 2000-16660
" of parts of the Winona and La Crosse 1:100, 2000-16650
" of the lower Escalante River, Glen Canyon N 2000-16595
" of the Madison and part of the Oconomowoc 1 2000-16656
" of the Mammoth Mountain area, Long Valley C 2000-16575
" of the Monroe and part of the Lake Geneva 1 2000-16657
" of the Oelwein and part of the Dubuque Nort 2000-16654
" of the Richland Center and part of the Deco 2000-16653
" of the Sparta 1:100,000 quadrangle, Wiscons 2000-16652
" of the Wisconsin Dells and parts of the Wis 2000-16655
" of victim-offender mediation programs in th 2000-16835
" on the Federal rules of bankruptcy procedur 2000-16841
" ., American travel 2000-17085
" ., Bureau of Labor Statistics job openings a 2000-16853

" ., National home and hospice care 2000-16447
" . San Antonio, TX., National compensation 2000-16864
**Survey Methods Research** ., Office of 2000-16854
**Surveying** and mapping. 2000-16397
" in Wisconsin 1998-99., Aeromagnetic 2000-16662
**surveys** near the Charles George Municipal Landfill 2000-16609
**survivor** annuity for your spouse., Information on 2000-16948
**Survivors Insurance** and Disability Insurance Trust 2000-17146
**Sus** derechos al salario predominante como trabajad 2000-16475
" derechos al salario predominante como trabajad 2000-16477
**Suspended-sediment** characteristics in the Housaton 2000-16495
**Susquehanna River** ., United States—east coast, Mary 2000-16141
**sustainability** ., Moving toward 2000-16332
**sustainable** communities., National research agenda 2000-16982
" development guide., Real property 2000-16402
**Sweden** , Russia., Tactical pilotage chart, TPC. C-2 2000-16184
**sweetener** situation and outlook report., Sugar and 2000-16012
**swimming** pool with solar energy., Conserving energ 2000-16286
**symbology** assessment experiment., High-speed resea 2000-16915
**Symposium** on double-crested cormorants. 2000-15973
**synthetic** unit-hydrograph parameter values for sma 2000-16518
**system** for appropriate taxpayers., Internal Revenu 2000-17291
" for characterizing the detection performanc 2000-16088
" of the Russian offshore Arctic., South and 2000-16592
" on a sharp-nosed vehicle for flight at Mach 2000-16900
" to support calibration., An information 2000-16080
" ., Large Fire Research Facility (Building 20 2000-16085
" ., The Niger Delta petroleum 2000-16590
**systems** for thrust recovery at subsonic speeds., D 2000-16926
" of the Po Basin Province of northern Italy 2000-16591
" policies and programs., Geographical infor 2000-17356
" using fish spectral and spatial signatures 2000-16597
" )., Petroleum geology and resources of the 2000-16589
" , western New York, 1998-99., Pesticides an 2000-16506
**Systems Requirements** , Associate Commissioner's., O 2000-17018


## T


**Table Mountain** quadrangle. 2000-16568
**tables** ., Method for constructing complete annual U 2000-16443
**Tactical** pilotage chart, TPC. C-2B, Finland, Norwa 2000-16184
" pilotage chart, TPC. E-7A, Russia. 2000-16185
" pilotage chart, TPC. E-8A, Russia. 2000-16186
" pilotage chart, TPC. E-11A, Russia. 2000-16187
" pilotage chart, TPC. F-2B, Austria, Bosni 2000-16188
" pilotage chart, TPC. F-10D, China, Russia 2000-16189
" pilotage chart, TPC. N-16A, Solomon Islan 2000-16190
" pilotage chart, TPC. P-14B, Australia. 2000-16191
" quiet, 15 kw, 50/60 and 400 Hz, MEP-804A 2000-16231
" vehicles (MTV)., Maintenance instructions 2000-16213
**Tai-wan** ports., Asia, Tai-wan—west coast, approach 2000-16206
" —west coast, approaches to Tai-wan ports., 2000-16206
**Taipei** , Taiwan, Suitable for the Mission of the Am 2000-16037
**Taiwan** ., An Act to Authorize Funds for the Constru 2000-16037
" , Suitable for the Mission of the American I 2000-16037
**Take Certain Land** into Trust for that Band, and fo 2000-16049
**take-home** pay year-round., How advance EITC can ad 2000-17051
**talented** , dedicated, and well-prepared teacher in 2000-16305
**Taliban** ., Six month periodic report with respect t 2000-17154
**Talkeetna River** and four streams in national parks 2000-16641
**Tallman Island** to Queensboro Bridge., United State 2000-16145
**tanks** ., List of known insurance providers for unde 2000-16331
**tariff** schedule of the United States., Harmonized 2000-16795
**task** force on disclosure simplification., Report o 2000-17015
**tax** burden., Reducing the 2000-17462
" credit., Low-income housing 2000-17303
" credit (Advance EITC)., Advance earned income 2000-17046
" credit—individual, fiduciary, or nonresident a 2000-17053
" expenditures, Committee on Ways and Means., Es 2000-17454
" time if you qualify to get this credit now?, W 2000-17050
" time if you qualify to get this credit now?, W 2000-17055
" withholding?, How do I adjust my 2000-17044
**taxes** ., Income 2000-17286
" ., Unpaid payroll 2000-17365
**Taxpayer** 's Defense Act., Reinvented Taxation and t 2000-17410
**taxpayers** ., Internal Revenue Service progress on i 2000-17291
**teacher** in every classroom., A talented, dedicated 2000-16305
**Technical** and economic assessment. 2000-16351
" briefs. 2000-16768
" reference model. 2000-16089
**Technical Corrections Act** of 2000., Miscellaneous 2000-17221
**technique** ., Strength and stiffness assessment of s 2000-15988
**techniques** ., Hydrogeologic facies characterization 2000-16542
**technologies** ., Implementing cleaner printed wiring 2000-16349
" ., Wireless Internet 2000-17445
**Technology** in the national interest. 2000-16980
" in 18th-century America., Science and 2000-16894
" of the Committee on Government Reform, 2000-17350
" plan., National transportation 2000-16983
" transfer challenges and partnerships. 2000-17446
" ., Human resources for science & 2000-16940
**Technology: Is America Prepared** ?, A Working Confer 2000-16078
**Tectonic** controls on magmatism and geothermal reso 2000-16554
**Telephone** directory. 2000-16991
" directory., United States Senate 2000-17238
**Temperature** predictions and adjustment factors for 2000-17066
" , snowmelt, and the onset of spring sea 2000-16531
**temperatures** during unaided egress., Skin 2000-16906
" , and tilts in sandbars-6.5R, 43.1L, a 2000-16516
**temporary** protected status and fraud in prior amne 2000-17418
**Ten** steps for implementing a program of controlled 2000-16830
**Tennessee** and North Carolina., Water quality and i 2000-16625
" , and Piketon, Ohio., Department of Energ 2000-17373
" ., Coalbed methane potential in the Appal 2000-16527
" , police department's Crisis Intervention 2000-16809
" 's plateau counties, 1999., Forest statis 2000-15995
" , 1998., Forest statistics for central 2000-15993
**tension** ., NATO, potential sources of 2000-16278
**tenuis** , life history and habitat characteristics., 2000-16101
**Terek-Caspian** , and Stavropol-Prikumsk petroleum sy 2000-16589
**terminal** area chart. Baltimore—Washington., VFR 2000-16120
" area chart. Charlotte., VFR 2000-16121
" area chart. Denver., VFR 2000-16122
" area chart. Los Angeles., VFR 2000-16123
" area chart. Minneapolis—St Paul., VFR 2000-16124
" area chart. Philadelphia., VFR 2000-16125
" area chart. San Diego., VFR 2000-16127
" area chart. St Louis., VFR 2000-16126
**termination** plans., Standard review plan for evalu 2000-17268
**Terms Not** to Exceed 99 Years on Land Held in Trust 2000-16039
**Terrebonne** bays., United States—Gulf coast, Louisi 2000-16137
**terrestrial** records., Marine oxygen isotope stage 2000-16619
**Terrorism** in the United States. 2000-16803
**Terrorism Act** ., Justice for Victims of 2000-17177
**Terrorist** threats to the United States. 2000-17295
**test** apparatus for measuring thermal performance o 2000-16084
" guide., Aviation mechanic general, airframe, 2000-17077
" guide., Inspection authorization knowledge 2000-17078
" holes used in structure-contour maps of the I 2000-16616
" measurements from the Tu-144LL structure/cabi 2000-16908
" measurements from the Tu-144LL structure/cabi 2000-16909
" ., Expert field medical badge 2000-16228
" ., Single passenger rail car impact 2000-17075
**testing** and continuous emissions testing, kiln no. 2000-16345
" of flexible barriers for containment of de 2000-16604
" of juveniles., Developing a policy for con 2000-16829
" of juveniles., Ten steps for implementing 2000-16830

" of lifting devices., Safety inspection and 2000-16232
" of Multiple Deployment Model Pile (MDMP)., 2000-17067
" of NIST hard rock mine waste reference mat 2000-16624
" , and treatment in jails., Drug use, 2000-16826
" ., Hot mix asphalt plants truck loading and 2000-16347
" ., Hot mix asphalt plants truck loading ins 2000-16346
" , kiln no. 1 electrostatic precipitator inl 2000-16345
**tests** of the Hanamaulu monitor well (State well 2- 2000-16535
" of the northeast Kilohana monitor well (Stat 2000-16536
" of the northwest Kilohana monitor well (Stat 2000-16539
" of the Puakukui Springs monitor well (State 2000-16538
" of the Pukaki Reservoir monitor well (State 2000-16540
" )., Flow quality studies of the NASA Glenn Re 2000-16897
**Texas** , approaches to Galveston Bay., United States 2000-16134
" ., Galveston Bay, 2000-16135
" ., Geologic and hydrologic data for the Munic 2000-16618
" , Houston Ship Channel, Alexander Island to C 2000-16136
**The Foreign Operations** , Export Financing, and Rela 2000-17175
**The Panama Canal** , from Gamboa to Balboa., Central 2000-16192
**Their Service** in the Vietnam War, but as a Direct 2000-16038
**thermal** performance of fire fighters' protective c 2000-16084
**Thomas J. Brown Post Office Building** ."., An Act t 2000-16053
**Thomas Motley** , and John Mott., Nominations of Anna 2000-17377
**Thomas N. Slonaker** ., Nomination of 2000-17380
**Thompson Falls** 1:100,000 quadrangle, Idaho., Digit 2000-16639
**threat** to the United States., Agricultural biologi 2000-17298
**threats** to lands and biota managed by the U.S. Fis 2000-16599
" to the United States., Current and project 2000-17406
" to the United States., Terrorist 2000-17295
**Three** dimensions of peacebuilding in Bosnia. 2000-17277
" long (8-2 km) reaches as determined by photo 2000-16671
" small public water-supply reservoir systems, 2000-16506
**three-dimensional** finite-difference ground-water f 2000-16560
**thrust** fastrac rocket engine., Laser transmission 2000-16929
" recovery at subsonic speeds., Design of sup 2000-16926
**thrust-vector** angle and benefits for all flight re 2000-16902
**tidal** Potomac River and upper Potomac Estuary, Mar 2000-16610
**till** tax time if you qualify to get this credit no 2000-17050
" tax time if you qualify to get this credit no 2000-17055
**tilting** flume as part of a study of vegetative res 2000-16608
**tilts** in sandbars-6.5R, 43.1L, and 172.3L, Grand C 2000-16516
**Timan-Pechora Basin** , Russia., Molecular stratigrap 2000-16626
**Timbalier** and Terrebonne bays., United States—Gulf 2000-16137
**timber** production, trade, consumption, and price s 2000-16005
" sale, Tongass National Forest., Skipping Co 2000-16003
**Timbisha Shoshone Homeland Act** ., The 2000-17379
**time** if you qualify to get this credit now?, Why w 2000-17050
" if you qualify to get this credit now?, Why w 2000-17055
" ., Anything, anywhere, any 2000-16263
**time-domain** investigation into the geometric optic 2000-16171
**tips** (Form 4070-A) and Employee's report of tips t 2000-17047
" to employer (Form 4070)., Employee's daily re 2000-17047
**Tiran** ., Red Sea, Gulf of Aqaba, Strait of 2000-16199
**tissue** from streams and their relations to land us 2000-16492
" ., Fetal 2000-17320
**Title** 44, United States Code, to authorize appropr 2000-17206
**Title III** ., An Act to Amend the Higher Education A 2000-16036
**Title VI** —providing flexibility for innovative educ 2000-17327
**tobacco** statistics., Annual report on 2000-16009
" use., Reducing 2000-16462
" use., State and local legislative action t 2000-16423
**todavia** una amenaza., La fiebre porcina clasica es 2000-15975
**Toiyabe National Forest** , Nevada., Adjustment of bo 2000-17190
**Toledo** , Ohio., Port of 2000-16244
**Tongass National Forest** . 2000-15985
" , Alaska, and other adjacen 2000-16730
" , Alaska and other adjacent 2000-16729
" ., Skipping Cow timber sale 2000-16003
**Tongass Timber** ., Responding to the market demand f 2000-16004
**Tools** for employers. 2000-16875
" for natural resources inventories in the 21s 2000-15997
" list for rifle, recoilless, 106-mm: M40A2 (1 2000-16212
**Top** 10 facts every consumer needs to know about th 2000-16359
**topographic** maps and perspective-view imagery of q 2000-16622
**topography** of quadrangle 2 in the Stellwagen Bank 2000-16736
" of quadrangle 5 in the Stellwagen Bank 2000-16737
" of quadrangle 6 in the Stellwagen Bank 2000-16738
" of quadrangle 7 in the Stellwagen Bank 2000-16739
**Torres Martinez Desert Cahuilla Indians** and the Gu 2000-16039
**total** petroleum system of the Russian offshore Arc 2000-16592
**totals** for fiscal year 2001., Further revised allo 2000-17102
" for fiscal year 2001., Further revised allo 2000-17118
" for fiscal year 2001., Further revised allo 2000-17122
**towns** ., ADA guide for small 2000-16799
**toxicology** , and water quality., Fish physiology, 2000-16336
**TPC. C-2B** , Finland, Norway, Sweden, Russia., Tacti 2000-16184
**TPC. E-7A** , Russia., Tactical pilotage chart, 2000-16185
**TPC. E-8A** , Russia., Tactical pilotage chart, 2000-16186
**TPC. E-11A** , Russia., Tactical pilotage chart, 2000-16187
**TPC. F-2B** , Austria, Bosnia and Herzegovina, Croati 2000-16188
**TPC. F-10D** , China, Russia., Tactical pilotage char 2000-16189
**TPC. N-16A** , Solomon Islands., Tactical pilotage ch 2000-16190
**TPC. P-14B** , Australia., Tactical pilotage chart, 2000-16191
**trabajador** de la construccion en proyectos respald 2000-16477
" de mantenimiento en la vivienda publica 2000-16475
**trace** elements in water, bed sediment, and aquatic 2000-16529
**trade** crisis?, A record trade deficit, how can the 2000-17364
" deficit., The U.S. 2000-17403
" deficit, how can the U.S. government prevent 2000-17364
" mission to Czech Republic, Egypt, and Morocc 2000-17459
" practices., Country reports on economic poli 2000-17392
" relations and the possible accession of Chin 2000-17463
" relations for the People's Republic of China 2000-17196
" , consumption, and price statistics., U.S. ti 2000-16005
**Trade Act** of 1974 with respect to Vietnam., Disapp 2000-17226
**Trade Adjustment Assistance Programs** ., An Act to A 2000-16028
**trade-offs** program., Engineering 2000-16342
**trademark** law., U.S. 2000-16091
**Trademarks** assign. 2000-16094
" pending. 2000-16093
" , the fingerprints of commerce. 2000-16092
**trading** ., Day 2000-17136
" ., Day 2000-17367
" ?, Who gains and who pays under carbon-allo 2000-17468
**traffic** control modernization., Air 2000-17318
" loads., Estimating cumulative 2000-17064
**train** , a retrofit water-quality management device. 2000-16617
**training** plan., Mission 2000-16219
" plan for an ADA battalion, Patriot., Miss 2000-16226
" plan for an ADA platoon, Bradley Stinger 2000-16225
" plan for Headquarters Company., Mission 2000-16227
" plan for the Headquarters and Headquarter 2000-16223
" plan for the Headquarters Detachment, Qua 2000-16221
" plan for the Medical Company, Main Suppor 2000-16220
" plan for the Postal Company (direct suppo 2000-16222
" programs in labor statistics., Internatio 2000-16865
" workshop., Instructor 2000-16884
**transect** across the central Carlin trend, Eureka C 2000-16545
" across the north-central Carlin trend, Eu 2000-16550
" across the southern Carlin trend, Elko an 2000-16533
**transfer** challenges and partnerships., Technology 2000-17446
**Transferred** by the Community without Further Appro 2000-16040
**transfers** of freshwater and wastewater in an urban 2000-16507
" , 1999., Background checks for firearm 2000-16825
**Transforming** the armed forces of central and east 2000-16209

**transit** ., The Status of the nation's highways, bri 2000-17068
**transmission** measurements of soot extinction coeff 2000-16929
**transmitted** to the Congress., Economic report of t 2000-16953
" to the Congress., Economic report of t 2000-17138
" to the Congress., Economic report of t 2000-17141
**transport** flap systems for thrust recovery at subs 2000-16926
" into public water supplies., Minimizing 2000-16757
" , and partitioning of metals between wate 2000-16567
**transportation** accidents., Abnormal glucose levels 2000-17081
" and related agencies appropriations 2000-17290
" and sustainable communities., Natio 2000-16982
" conformity. 2000-17061
" technology plan., National 2000-16983
" ., Women in 2000-17070
**travel** regulations (JFTR) uniformed services membe 2000-16174
" regulations (JTR) DoD civilian personnel., 2000-16174
" survey., American 2000-17085
" to— cyberspace., Investment fraud and abuse 2000-17011
" within the continental United States)., Per 2000-17049
**travelling** in Mexico., Markup of H. Con. Res. 232, 2000-17401
**Treasury** and General Government Appropriations Act 2000-17205
**Treating** your enlarged prostate. 2000-16455
**treatment** in jails., Drug use, testing, and 2000-16826
" of Stock Options under the Act., An Act 2000-16029
" train, a retrofit water-quality manageme 2000-16617
" ., Stroke, prevention and 2000-16438
**treaty** with Belize., Extradition 2000-17100
" with Cyprus on mutual legal assistance in c 2000-17097
" with Mexico on delimitation of continental 2000-17101
" with South Africa on mutual legal assistanc 2000-17098
**trees** at Mammoth Mountain, California., Invisible 2000-16761
" dying?, Why are these 2000-15979
" using a nondestructive stress wave technique 2000-15988
**trend** , Elko and Eureka counties, Nevada., Structur 2000-16533
" , Eureka County, Nevada., Structural transect 2000-16545
" , Eureka County, Nevada., Structural transect 2000-16550
**trends** in drug abuse., Epidemiologic 2000-16441
" in educational equity of girls & women. 2000-16314
" in metropolitan areas and central cities, 1 2000-16068
" in the United States., Fire and other aquat 2000-16000
" , FYs ..., NIH extramural data and 2000-16416
" ., Renewable energy issues and 2000-16292
**Trenton Channel** and River Rouge [and] River Rouge, 2000-16150
**tropical** storms of 1997., The most intense 2000-16110
" storms of 1998., The most intense 2000-16111
**truck** loading and silo instrumental methods testin 2000-16347
" loading instrumental methods testing., Hot m 2000-16346
**Trust** by the United States for the Community May B 2000-16040
" for that Band, and for Other Purposes., An A 2000-16049
" for the Mississippi Band of Choctaw Indians, 2000-16049
" for the Mississippi Band of Choctaw Indians. 2000-17381
" for the Torres Martinez Desert Cahuilla Indi 2000-16039
**Trustees** of the Federal Old-Age and Survivors Insu 2000-17146
" of the Federal Supplementary Medical Insu 2000-17145
**Tu-144LL** structure/cabin noise experiment., Flight 2000-16908
" structure/cabin noise follow-on experimen 2000-16909
**tube** ., Steady secondary flows generated by periodi 2000-16899
**tunable** ArF excimer laser to wavelengths of 190 to 2000-16905
**turnover** survey., Bureau of Labor Statistics job o 2000-16853
**TVA Consumer Protection Act** . 2000-17439
**TWA Flight** 800., Administrative oversight of the i 2000-17428
**twelve** sites subjected to strong ground motion in 2000-16640
**Twin Rocks** , Antarctica, 1997. 2000-16741
**two** federal officials., Report on an inquiry into 2000-17339
" months of floodings in eastern North Carolina, 2000-16499
**TX** ., National compensation survey. San Antonio, 2000-16864
**Tyngsboro** , Massachusetts., Geophysical surveys nea 2000-16609
**types** ., Classifying plant series-level forest pote 2000-15990
" ., Environmental characteristics of the grand 2000-15992

## U

**UK-103** ,320) in postmortem specimens using LC/MS/MS 2000-17079
**Ukraine** ., Background notes, 2000-16997
**ultimate** recovery of oil from California's giant f 2000-16579
**Uma** inornata)., Coachella Valley fringe-toed lizar 2000-16774
**UN** offensive, 16 September-2 November 1950., The 2000-16249
**una** amenaza., La fiebre porcina clasica es todavia 2000-15975
**unaided** egress., Skin temperatures during 2000-16906
**uncertainty** ., Overcoming 2000-16284
**undergraduates** financed postsecondary education, 1 2000-16320
**underground** storage tanks., List of known insuranc 2000-16331
**underserved** .''., ''Using the Internet to serve the 2000-16933
**Understanding** the revolving door. 2000-17256
" your Medicare choices. 2000-16467
**unemployment** and sickness benefits., Railroad 2000-16989
" ., Geographic profile of employment an 2000-16858
**ungaged** sites in the Cimarron and lower Arkansas R 2000-16500
**uniformed** services members ; Joint travel regulati 2000-16174
**unions** ., Conducting audits in small 2000-16871
" ., NCUA letter to credit 2000-16934
**Unit** , direct support, and general support maintena 2000-16214
**unit-hydrograph** parameter values for small watersh 2000-16518
**United Arab Emirates** , approaches to Dubayy and ash 2000-16200
**United Nations** peacekeeping missions and their pro 2000-17345
**units** ., The impact of the Anthrax Vaccine Program 2000-17346
**Universities** under Part A of Title III., An Act to 2000-16036
**Unlawful Internet Gambling Funding Prohibition Act** . 2000-17209
**Unpaid** payroll taxes. 2000-17365
**unregulated** rural streams in Kansas., Estimation o 2000-16498
**update** ... as of December 31 ..., Program 2000-16288
" ., Injury control 2000-16464
**updates** in kidney and urologic health., Research 2000-16424
" ., AREI 2000-16013
**upper** atmosphere 1999., Present state of knowledge 2000-16927
" Colorado River., Recovery implementation pro 2000-17223
" Potomac Estuary, Maryland, Virginia, and the 2000-16610
" Snake River Basin, Idaho and western Wyoming 2000-16529
**Upper Housatonic Valley National Heritage Area Stu** of 2000. 2000-17104
**Upper Silesia Mississippi Valley-type** zinc-lead de 2000-16629
**urban** corridor., An introduction to sand and grave 2000-16548
**urbanized** basin., Method for estimating water use 2000-16507
**urologic** health., Research updates in kidney and 2000-16424
**Urophycis** tenuis, life history and habitat charact 2000-16101
**Uruguay Round Agreements Act (URAA** )., Highlights o 2000-16889
**USDA AMS** food purchase reports and invitations to 2000-16010
**use** among adult and juvenile arrestees., Annual re 2000-16813
" among youth., Ritalin 2000-17329
" and interbasin transfers of freshwater and was 2000-16507
" and management of criminal history record info 2000-16824
" data., Language 2000-16065
" of magnetic methods in the investigation of an 2000-16645
" of razorback sucker stocking into the Green Ri 2000-16598
" of stable carbon- and nitrogen-isotope data in 2000-16549
" of Weber Basin Project facilities for nonproje 2000-17186
" , central Arizona., Organochlorine compounds in 2000-16492
" ., Reducing tobacco 2000-16462
" ., State and local legislative action to reduce 2000-16423
" , testing, and treatment in jails., Drug 2000-16826
**used** in structure-contour maps of the Inyan Kara G 2000-16616
**user** manual., CONTAMW 1.0 2000-16082
" 's guide for smokeview version 1.0. 2000-16086
**USGS** ., Recommendations for EHRP 5-year plan of 2000-16547
**USGS Open-file** report 95-525 (''Cartographic and d 2000-16524
**using** a closed-form solution of the Possio equatio 2000-16901

" a nondestructive stress wave technique., Str 2000-15988
" Argus Numerical Environments., A Graphical-U 2000-16560
" fish spectral and spatial signatures., Exper 2000-16597
" geophysical techniques., Hydrogeologic facie 2000-16542
" inductively coupled plasma-mass spectrometry 2000-16643
" LC/MS/MS and LC/MS/MS/MS., A novel method fo 2000-17079
" neutron, density, and gamma-ray-intensity wi 2000-16600
" quantitative methods., Determining concentra 2000-16541
" the Internet to serve the underserved.". 2000-16933
**Utah** , Colorado, and Wyoming., Sodium carbonate res 2000-16525
" ., Fish Springs National Wildlife Refuge, Dugw 2000-16781
" , June 22-26, 1998., Aquatic survey of the low 2000-16595
" ., Movement patterns, behavior, and habitat us 2000-16598
**Utah Water Rights Settlement Act** ., Shivwits Band o 2000-17187


## V


**VA** ., Workshop report on characterizing ecological 2000-16337
**Vaagni** , north-central Armenia., Geologic road log 2000-16573
**vaccine** ., What everyone needs to know about the an 2000-16173
**Valdez Arm** ., United States, Alaska—south coast, Pr 2000-16151
**Valhalla** quadrangle, North Carolina. 2000-16710
**Valles Caldera Preservation Act** . 2000-17172
**valuation** program., Oversight of the Minerals Mana 2000-17360
**values** for small watersheds in Lake County, Illino 2000-16518
**Valve** and Pump Testing., Proceedings of the Sixth 2000-17272
**vanadium** using inductively coupled plasma-mass spe 2000-16643
**Vanadzor** to the coal deposits of Antaramut, Antara 2000-16573
**Vancouver** and Salem 1° x 2° 2000-16520
**Variation** in the magnitude and style of deposition 2000-16671
" ., Human genetic 2000-16418
**vegetation** in the tidal Potomac River and upper Po 2000-16610
" types., Classifying plant series-level 2000-15990
" ., Potential for accelerated bioremediat 2000-16793
**vegetative** characteristics of sawgrass grown in a 2000-16608
" resistance to flow., Biomass and vegeta 2000-16608
**vehicle** for flight at Mach 3 to 8., Development of 2000-16900
" guide map., La Posa off-highway 2000-16789
" guide map., Yuma East off-highway 2000-16788
" R&D strategic plan., Medium- and heavy-dut 2000-17058
" safety., Commercial 2000-17069
**vehicles** and equipment, industries 3711, 3713, 371 2000-16067
" (MTV)., Maintenance instructions, direct 2000-16213
**velocities** and geological conditions at twelve sit 2000-16640
**Vermont** ., Simulation of the effects of streambed-m 2000-16754
**Vermont—Essex Co** ., Averill quadrangle, 2000-16728
**version** 1.0., User's guide for smokeview 2000-16086
**veterans** issues., Persian Gulf War 2000-17456
" of Foreign Wars of the United States., Pr 2000-17139
" of Foreign Wars of the United States., Pr 2000-17147
" ., Employment situation of Vietnam-era 2000-16861
" ., News. Employment situation of Vietnam e 2000-16859
**Veterans' Affairs** ., Report to the Committee on the 2000-17458
**Veto-S** . 1287 (PM 101). 2000-17096
**VFR** terminal area chart. Baltimore—Washington. 2000-16120
" terminal area chart. Charlotte. 2000-16121
" terminal area chart. Denver. 2000-16122
" terminal area chart. Los Angeles. 2000-16123
" terminal area chart. Minneapolis—St Paul. 2000-16124
" terminal area chart. Philadelphia. 2000-16125
" terminal area chart. San Diego. 2000-16127
" terminal area chart. St Louis. 2000-16126
**Viagra** ) and its metabolite (UK-103,320) in postmor 2000-17079
**Vice President** of the United States, including the 2000-17094
**Vice Presidential Bust Collection** ., The 2000-17237
**vicinity** of the gas rocks, south shore Becharof La 2000-16561
" , Idaho., Digital geologic map database of 2000-16574
**victim-offender** mediation., Guidelines for victim- 2000-16836
" mediation programs in the United S 2000-16835
" mediation programs in the United S 2000-16837
**victim-sensitive** victim-offender mediation., Guide 2000-16836
**Victims** of Terrorism Act., Justice for 2000-17177
**Vietnam** era veterans., News. Employment situation 2000-16859
" ., Disapproving the extension of the waiver 2000-17226
**Vietnam-era** veterans., Employment situation of 2000-16861
**Vietnam Veterans Memorial** to Authorize the Placeme 2000-16038
**Vietnam War** , but as a Direct Result of That, An Ac 2000-16038
**violence** ., Breaking the cycle of domestic 2000-16473
" ., Extent, nature, and consequences of int 2000-16822
" ., Hate crimes 2000-17421
" ., Intimate partner 2000-16827
**violent** entertainment to children., Marketing 2000-16383
**virens** , life history and habitat characteristics., 2000-16098
**Virgin Islands** and Guam Constitutional Self-Govern 2000-17189
" ., Water resources data. Puerto Rico 2000-16514
**Virginia** , and the District of Columbia, 1993-1998. 2000-16610
" , as the "Joel T. Broyhill Postal Buildin 2000-16059
" , as the "Joseph L. Fisher Post Office Bu 2000-16060
" ., Geologic map of the Green Bay 7.5-minut 2000-16638
" , Kentucky, and Tennessee., Coalbed methan 2000-16527
**Visa Office** ., Report of the 2000-16990
**vision** 2020., Joint 2000-16175
**Vital** and Health Statistics., The National Committ 2000-16452
" records., Where to write for 2000-16451
**vitamin** $B_{12}$., Blood folate 2000-16444
**vivienda** publica y de los Indios., Sus derechos al 2000-16475
**Volcanic** air pollution. 2000-16760
" hazards., Living with a volcano in your b 2000-16580
**volcano** in your back yard, Mount Rainier volcanic 2000-16580
**Volcano-Hazard Assessments** ., Proceedings of the Wo 2000-16621
**volcanoes** , the Island of Hawai'i., Living on activ 2000-16756
**volume** in Loch Raven Reservoir, Baltimore County, 2000-16504
**volumes** ., A review of electrical impedance spectro 2000-16918
**Volunteer** happenings. 2000-17043
" wetland monitoring. 2000-16352
**Voting** and registration in the election of ... 2000-16069
**Voyageurs** . 2000-16770


## W


**W-2AS** ., Magnetic media reporting of forms W-2GU an 2000-17030
**W-2GU** and W-2AS., Magnetic media reporting of form 2000-17030
**W-2PR** ., Magnetic media reporting of forms 499R-2/ 2000-17028
**W-2VI** ., Magnetic media reporting of forms 2000-17029
**wages** as a construction worker on HUD-assisted pro 2000-16476
" as a maintenance worker on public and Indian 2000-16474
" ., Occupational employment and 2000-16855
**wait** till tax time if you qualify to get this cred 2000-17050
" till tax time if you qualify to get this cred 2000-17055
**waiver** authority contained in section 402(c) of th 2000-17226
**Waiving** a requirement of clause 6(a) of rule XIII 2000-17176
" a requirement of clause 6(a) of rule XIII 2000-17199
" points of order against the conference rep 2000-17197
" points of order against the conference rep 2000-17204
" points of order against the conference rep 2000-17229
**Wakefield** , Kansas, as the "William H. Avery Post 2000-16056
**war** and peace., Stephen Crane in 2000-16274
" ., Short of 2000-16265
**warfare** and deterrence., Information 2000-16207
**Warranty** program for generator set, tactical quiet 2000-16231
**Warrensville Center Road** in Shaker Heights, Ohio, 2000-16054
**Washington** ., County business patterns, 2000-16072
" , D.C., as the National Opera., An Act t 2000-16042
" ., Merged aeromagnetic data for 2000-16576

" , Oregon, and British Columbia., Summary 2000-16517
" , *Seattle Harbor, Elliott Bay and Duwami* 2000-16156
**Washington Boulevard** in Arlington, Virginia, as th 2000-16060
**Washington Island** 1:100,000 quadrangles, Wisconsin 2000-16659
**Washington Navy Yard** ., The 2000-16260
**Washington Opera** in Washington, D.C., as the Natio 2000-16042
***Washington State*** , *February 1997., Ground-water qua* 2000-16613
**waste** refer ce material SRM 2780., Collection, pr 2000-16624
**wastewater** n an urbanized basin., Method for esti 2000-16507
**wastewaters** ., The use of stable carbon- and nitrog 2000-16549
**water** development appropriation bill, 2001., Energ 2000-17137
" *drop patch project.* 2000-16344
" for the Mirror Lake area, New Hampshire, 197 2000-16611
" initiative., The U.S. Geological Survey drin 2000-16750
" *levels in continuously monitored wells in th* 2000-16515
" operation and maintenance bulletin. 2000-16794
" *quality., Fish physiology, toxicology, and* 2000-16336
" quality and inorganic chemistry of Icewater 2000-16625
" *quality of the Indian Island well field near* 2000-16762
" rates., Consolidated 2000-16343
" resources data. 2000-16512
" *resources data. Kentucky.* 2000-16508
" resources data. Louisiana. 2000-16509
" *resources data. Maryland and Delaware.* 2000-16510
" resources data. Missouri. 2000-16511
" resources data. New York. 2000-16513
" *resources data. Puerto Rico and the U.S. Vir* 2000-16514
" resources in California. Fact sheets (FS). 2000-16748
" *supplies., Minimizing the risk of herbicide* 2000-16757
" temperatures, and tilts in sandbars-6.5R, 43 2000-16516
" use and interbasin transfers of freshwater a 2000-16507
" *using quantitative methods., Determining con* 2000-16541
" volume in Loch Raven Reservoir, Baltimore Co 2000-16504
" *years 1992-94., Selected organic compounds a* 2000-16529
" , bed sediment, and aquatic organisms, upper 2000-16529
" , colloids, and bed sediments of the Animas R 2000-16567
" , *sediment, and nutrient budgets, and bathyme* 2000-16593
" ., Use of Weber Basin Project facilities for 2000-17186
**Water-level** *fluctuations, water temperatures, and* 2000-16516
**water-quality** aspects of a 500-year flood., Water- 2000-16491
" data for the Talkeetna River and fou 2000-16641
" management device., Evaluation of th 2000-16617
" samples collected by siphon samplers 2000-16755
**Water-quantity** and water-quality aspects of a 500- 2000-16491
**water-resources** data within the Little White River 2000-16607
**Water Resources Development Act** of 2000. 2000-17134
**water-supply** reservoir systems, western New York, 2000-16506
**Waterborne** commerce of the United States. Part 3, 2000-16241
" commerce of the United States. Part 4, 2000-16242
**waters** at oilfield production sites on the Osage I 2000-16532
" of different chemical composition., Adsorpt 2000-17270
" ., Pesticides in surface 2000-16749
**watershed** *scale, July 7-8, 1999, Arlington, VA., W* 2000-16337
**watersheds** in Lake County, Illinois., Equations fo 2000-16518
**Waterways** and harbors, Great Lakes., Waterborne co 2000-16241
" and harbors, Pacific Coast, Alaska, and 2000-16242
**wave** technique., Strength and stiffness assessment 2000-15988
**wavelengths** of 190 to 240 nm with a forced convect 2000-16905
**Wayne O. Burkes** , to be a member of the Surface Tra 2000-17314
**Ways** and Means., Estimates of federal tax expendit 2000-17454
**weakly** analytic and faithfully convex functions in 2000-16081
**Weapons** proliferation and organized crime. 2000-16275
" *threat to the United States., Agricultural* 2000-17298
" ., National emergency regarding Russian Fed 2000-17150
**weather** log., Mariners 2000-16112
**Weber Basin Project** facilities for nonproject wate 2000-17186
**Weekly** population report. 2000-16805
**Wekiva Wild** and Scenic River Act of 2000. 2000-17183
**Weldon** quadrangle, North Carolina. 2000-16718
**well** field near Grand Island, Nebraska, 1994-95., 2000-16762
" (State well 2-0023-01), Lihue, Kauai, Hawaii. 2000-16540
" (State well 2-0121-01), Lihue, Kauai, Hawaii. 2000-16537
" *(State well 2-0124-01), Lihue, Kauai, Hawaii.* 2000-16536
" (State well 2-0126-01), Lihue, Kauai, Hawaii. 2000-16539
" *(State well 2-5626-01), Lihue, Kauai, Hawaii.* 2000-16538
" (State well 2-5923-08), Lihue, Kauai, Hawaii. 2000-16535
" 2-0023-01), Lihue, Kauai, Hawaii., Constructi 2000-16540
" *2-0121-01), Lihue, Kauai, Hawaii., Constructi* 2000-16537
" 2-0124-01), Lihue, Kauai, Hawaii., Constructi 2000-16536
" *2-0126-01), Lihue, Kauai, Hawaii., Constructi* 2000-16539
" 2-5626-01), Lihue, Kauai, Hawaii., Constructi 2000-16538
" 2-5923-08), Lihue, Kauai, Hawaii., Constructi 2000-16535
***well-being*** *of United States citizens injured while* 2000-17401
**Well-grounded** claims and H.R. 3193, the Duty to As 2000-17457
***well-prepared*** *teacher in every classroom., A talen* 2000-16305
**wells** and test holes used in structure-contour map 2000-16616
" in the Yucca Mountain area, Nevada, 1989., W 2000-16515
**west** coast, approaches to Tai-wan ports., Asia, Ta 2000-16206
" coast, California, Gulf of the Farallones., U 2000-16158
" *coast, California, Los Angeles and Long Beach* 2000-16162
" coast, California, Point Conception to Point 2000-16160
" coast, California, Point Sur to San Francisco 2000-16159
" coast, California, San Diego Bay., United Sta 2000-16164
" coast, California, San Diego to San Francisco 2000-16155
" *coast, California, San Francisco to Point Are* 2000-16157
" coast, California, Santa Cruz Island to Puris 2000-16161
" coast, California—Oregon, Monterey Bay to Coo 2000-16154
" coast, Del Mar Boat Basin, Camp Joseph H Pend 2000-16163
" coast of Irian Jaya (New Guinea) to Pulau Ser 2000-16203
" *coast, Washington, Seattle Harbor, Elliott Ba* 2000-16156
" Pacific., Co-rich Fe-Mn crusts from the Marsh 2000-16635
**West Bay** *to Santa Rosa Sound., Florida,* 2000-16139
**West Indies** , Puerto Rico, Punta Lima to Cayo Batat 2000-16167
**West Virginia** ., County business patterns, 2000-16073
" ., *Ground-water quality in the Appala* 2000-16505
" , Maryland, Ohio, Virginia, Kentucky, 2000-16527
**West Yellowstone** , *Montana and Old Faithful, Yellow* 2000-16546
**western** Arizona., Geologic map of the Mohave Mount 2000-16732
" coast, approaches to Sawakin., Sudan, Red 2000-16197
" half of the Milford-Souhegan glacial-drift 2000-16642
" Massachusetts and parts of eastern New Yor 2000-16495
" *New York state., A climatology of non-conv* 2000-16105
" New York, 1998-99., Pesticides and their m 2000-16506
" *part., South Pacific Ocean, Solomon Island* 2000-16205
" shore, Sudan, approaches to Port Sudan., A 2000-16196
" Wyoming, water years 1992-94., Selected or 2000-16529
" ., Idaho, southeastern, Wyoming, 2000-15978
**Western Hemisphere** drug policy leadership conferen 2000-16984
**wetland** monitoring., Volunteer 2000-16352
**Wheeling** National Heritage Area Act of 2000. 2000-17115
**Which Is Not Held** *in Trust by the United States fo* 2000-16040
**whistleblowers** with job safety and health complain 2000-16869
**White** hake, Urophycis tenuis, life history and hab 2000-16101
**Whitewater Bay** and Chaik Bay., United States, Alas 2000-16152
**whole-water** digestion procedures., Methods of anal 2000-16594
" recoverable arsenic, boron, and vanadi 2000-16643
**WI** ., The ports of Duluth, MN, and Superior, 2000-16245
**Wiggins** , Mississippi, as the "Jay Hanna 'Dizzy' D 2000-16055
**wildlife** refuges., Alamosa-Monte Vista national 2000-16778
**Wildlife Service** ., Assessing environmental contami 2000-16599
**William H. Avery Post Office** ."., An Act to Design 2000-16056
**Williamsburg** quadrangle, North Carolina. 2000-16720
**Wills House** ., To expand the boundaries of the Gett 2000-17180
**Wilmar** quadrangle, North Carolina. 2000-16708
**Wilmington** to Philadelphia., United States—east co 2000-16143
**wind** and precipitation., A case study of the impac 2000-16107
" events in western New York state., A climatol 2000-16105

**Windowpane** , Scophthalmus aquosus, life history and 2000-16102
**wings** *as of 1 October 1995 ; USAF active flying, s* 2000-16266
**Winnemucca District** and Surprise Resource Area, no 2000-16523
" and Surprise Resource Area, no 2000-16557
**Winona** and La Crosse 1:100,000 quadrangles, Wiscon 2000-16650
**Winter Olympic Commemorative Coin Act** ., 2002 2000-17127
**wire-line** *logs., Calibration of the "gas effect"* 2000-16600
**wireless** indoor applications., A frequency- and ti 2000-16171
**Wireless Communications** and Public Safety Act of 1 2000-17317
**Wireless Internet** technologies. 2000-17445
**Wireless Telecommunications Sourcing** and Privacy A 2000-17173
" *and Privacy A* 2000-17414
**wiring** board technologies., Implementing cleaner p 2000-16349
**Wisconsin** *and Iowa., Aeromagnetic survey of the Oe* 2000-16654
" and Iowa., Aeromagnetic survey of the Ri 2000-16653
" and Michigan., Aeromagnetic survey of pa 2000-16647
" *and Michigan., Aeromagnetic survey of pa* 2000-16648
" and Michigan., Aeromagnetic survey of pa 2000-16649
" *and Michigan., Aeromagnetic survey of pa* 2000-16658
" and Michigan., Aeromagnetic survey of pa 2000-16659
" and Michigan., Aeromagnetic survey of pa 2000-16660
" *and Michigan., Aeromagnetic survey of pa* 2000-16661
" and Michigan., Digital bedrock geologic 2000-16665
" *and Minnesota., Aeromagnetic survey of p* 2000-16650
" 1998-99., Aeromagnetic surveying in 2000-16662
" ., Aeromagnetic survey of part of the Bla 2000-16651
" ., *Aeromagnetic survey of the Madison and* 2000-16656
" ., Aeromagnetic survey of the Monroe and 2000-16657
" ., *Aeromagnetic survey of the Sparta 1:10* 2000-16652
" ., Aeromagnetic survey of the Wisconsin D 2000-16655
" , as the "Les Aspin Post Office Building 2000-16061
" ., Comparison of water-quality samples co 2000-16755
" ., Preliminary digital geologic map of th 2000-16666
**Wisconsin Dells** *and parts of the Wisconsin Rapids,* 2000-16655
**Wisconsin Rapids** , Appleton and Fond du Lac 1:100,0 2000-16655
**Wismar** ., Germany, *approaches to* 2000-16194
**withholding** ?, How do I adjust my tax 2000-17044
**Women** in transportation. 2000-17070
" *with HIV., A guide to the clinical care of* 2000-16465
" workers., 20 facts on 2000-16878
" ., *Facts on working* 2000-16876
" ., Facts on working 2000-16877
" ., Facts on working 2000-16879
" ., Facts on working 2000-16880
" ., Facts on working 2000-16881
" *'s Bureau publications.* 2000-16874
" 's Bureau, U.S. Department of Labor. 2000-16873
" *'s history is everywhere.* 2000-16952
" ., Trends in educational equity of girls & 2000-16314
**Woodville** , Ohio., Manual *testing and continuous em* 2000-16345
**woody** debris recruitment for small streams of the 2000-16001
**work** period., Providing for the consideration of a 2000-17231
" ., Making Davis-Bacon 2000-16480
" ., Making Davis-Bacon 2000-16482
**Workable** *balance., A* 2000-17285
**worker** on HUD-assisted projects covered by Davis-B 2000-16476
" *on public and Indian housing projects., You* 2000-16474
**workers** ., 20 facts on women 2000-16878
**Workers' Compensation Programs** ., *Oversight of cust* 2000-17349
**workforce** ., Demographic profile of the federal 2000-16950
**Working** together. 2000-17279
" women., Facts on 2000-16876
" women., Facts on 2000-16877
" women., Facts on 2000-16879
" women., Facts on 2000-16880
" women., Facts on 2000-16881
**Working Conference** on Global Growth of Technology: 2000-16078
**workplace** ., Genetic information and the 2000-16851
**works** !, Commerce 2000-16064
**Workshop** on Present and Future Directions in Volca 2000-16621
" *report on characterizing ecological risk* 2000-16337
" , Denver, Colorado, November 12-14, 1996., 2000-16559
" ., *Instructor training* 2000-16884
" ., Proceedings of the 4th annual 2000-16922
**World** aeronautical chart. CD-12. 2000-16129
" aeronautical chart. CF-17. 2000-16130
" aeronautical chart. CG-18. 2000-16131
" *aeronautical chart. CG-20.* 2000-16132
" as of ..., Summary report on real property o 2000-16403
" as of September 30 ..., *Summary report of re* 2000-16404
" ocean atlas 1998. 2000-16114
" ocean database 1998. 2000-16113
" *]., [Political map of the* 2000-16976
" , and for Other Purposes., An Act to Authoriz 2000-16047
" *, April 2000., Physical map of the* 2000-16977
" , April 2000., Political map of the 2000-16978
**World Trade Organization** ., United States-China tra 2000-17463
**Wrangell Harbor** *and approaches., United States, Al* 2000-16153
**write** for vital records., Where to 2000-16451
**writing** *highway construction specifications., Prin* 2000-17072
**WTO** , and human rights., China, the 2000-17391
**Wyoming** ., Descriptions and elevations for first-or 2000-16546
" ., Record of decision for the environmental 2000-16792
" ., Sodium carbonate resources of the Green 2000-16525
" *, water years 1992-94., Selected organic co* 2000-16529
" , western., Idaho, southeastern, 2000-15978


## X


**X-34** 60k-lb thrust fastrac rocket engine., Laser t 2000-16929
**Xsonar/ShowImage** . 2000-16571


## Y


**Yankton Sioux Tribe** and Santee Sioux Tribe of Nebr 2000-17179
**yard** , *Mount Rainier volcanic hazards., Living with* 2000-16580
**year** ..., An analysis of the President's budgetary 2000-17470
" ..., *Annual report for fiscal* 2000-16008
" ..., Argonne National Laboratory-East site en 2000-16285
" ..., Examination program letter, fiscal 2000-17039
" ..., United States Air Force statistical dige 2000-16267
" ending September 30., Annual report for fisca 2000-16988
" *ending September 30, 2001, and for other purp* 2000-17228
" in medicare expenses., You could save up to $ 2000-16407
" *in review.* 2000-16821
" projections of individual returns by major pr 2000-17038
" *1999 audit of the Corporation for National Se* 2000-17328
" 2000 and beyond., FDA's growing responsibilit 2000-16442
" 2000 budget for public buildings and the cour 2000-17437
" 2000 Office of Justice Programs budget., The 2000-17424
" 2000 preview. 2000-17366
" 2000—H.R. 1401 and oversight of previously au 2000-17293
" 2001., Further revised allocation to subcommi 2000-17102
" *2001., Further revised allocation to subcommi* 2000-17118
" 2001., Further revised allocation to subcommi 2000-17122
" *2001., Report on the revised suballocation of* 2000-17157
" 2001., Report on the revised suballocation of 2000-17158
" *2001., Report on the revised suballocation of* 2000-17160
" 2001., Report on the revised suballocation of 2000-17161
" 2001., Report on the revised suballocation of 2000-17201
" 2001 budget request for the Forest Service., 2000-17331
" 2002 plan for HIV-related research., National 2000-16412
**year-round** ., How advance EITC can add to employees 2000-17051
**yearbook** of the Immigration and Naturalization Ser 2000-16806
**years** in the making., Eighty 2000-16765
" on Land Held in Trust for the Torres Martine 2000-16039

" 1992-94., Selected organic compounds and tra 2000-16529
" 2002 through 2005., Amending Title 44, Unite 2000-17206
**Yellowstone National Park** , Wyoming., Descriptions 2000-16546
**Yellowtail** flounder, Limanda ferruginea, life hist 2000-16103
**young** African American male in the inner cities., 2000-16172
**younger** readers., For 2000-16891
**youth** labor force., Report on the 2000-16850
" service-learning and community service among 2000-16326
" ., Ritalin use among 2000-17329
**Yucca Mountain** area, Nevada, 1989., Water levels i 2000-16515
" , Nye County, Nevada., Geologic map 2000-16581
**Yugoslavia** , Germany, Hungary, Italy, Slovakia, Slo 2000-16188
**Yuma Crossing National Heritage Area Act** of 2000. 2000-17184
**Yuma East** off-highway vehicle guide map. 2000-16788
**Y2K Act** ., S. 96, the 2000-17313


## Z


**zinc-lead** deposits, Poland., Mineralogy and chemis 2000-16629
**zone** in the Atlantic Ocean., H.R. 3331, the Atlant 2000-17442


## 0-9


**000** quadrangle, Idaho., Digital geologic map of pa 2000-16639
" quadrangle, Wisconsin., Aeromagnetic survey of 2000-16651
" quadrangle, Wisconsin., Aeromagnetic survey of 2000-16652
" quadrangles, Wisconsin., Aeromagnetic survey o 2000-16655
" quadrangles, Wisconsin., Aeromagnetic survey o 2000-16656
" quadrangles, Wisconsin., Aeromagnetic survey o 2000-16657
" quadrangles, Wisconsin and Iowa., Aeromagnetic 2000-16653
" quadrangles, Wisconsin and Iowa., Aeromagnetic 2000-16654
" quadrangles, Wisconsin and Michigan., Aeromagn 2000-16647
" quadrangles, Wisconsin and Michigan., Aeromagn 2000-16648
" quadrangles, Wisconsin and Michigan., Aeromagn 2000-16649
" quadrangles, Wisconsin and Michigan., Aeromagn 2000-16658
" quadrangles, Wisconsin and Michigan., Aeromagn 2000-16659
" quadrangles, Wisconsin and Michigan., Aeromagn 2000-16660
" quadrangles, Wisconsin and Michigan., Aeromagn 2000-16661
" quadrangles, Wisconsin and Minnesota., Aeromag 2000-16650
" user manual., CONTAMW 1. 2000-16082
" ., User's guide for smokeview version 1. 2000-16086
**0°** ,110°W and 0° 2000-16109
" ,140°W from 1993 to 1995 2000-16109
**1** electrostatic precipitator inlet and stack, kiln 2000-16345
" October 1995., Active Air Force wings as of 1 Oc 2000-16266
" October 1995 ; USAF active flying, space, and mi 2000-16266
" ) and hydrothermal and hydrogenetic Fe-Mn deposit 2000-16635
" ), California., Gravity and aeromagnetic models a 2000-16628
" .0., User's guide for smokeview version 2000-16086
" .0 user manual., CONTAMW 2000-16082
" :100,000 quadrangle, Idaho., Digital geologic map 2000-16639
" :100,000 quadrangle, Wisconsin., Aeromagnetic sur 2000-16651
" :100,000 quadrangle, Wisconsin., Aeromagnetic sur 2000-16652
" :100,000 quadrangles, Wisconsin., Aeromagnetic su 2000-16655
" :100,000 quadrangles, Wisconsin., Aeromagnetic su 2000-16656
" :100,000 quadrangles, Wisconsin., Aeromagnetic su 2000-16657
" :100,000 quadrangles, Wisconsin and Iowa., Aeroma 2000-16653
" :100,000 quadrangles, Wisconsin and Iowa., Aeroma 2000-16654
" :100,000 quadrangles, Wisconsin and Michigan., Ae 2000-16647
" :100,000 quadrangles, Wisconsin and Michigan., Ae 2000-16648
" :100,000 quadrangles, Wisconsin and Michigan., Ae 2000-16649
" :100,000 quadrangles, Wisconsin and Michigan., Ae 2000-16658
" :100,000 quadrangles, Wisconsin and Michigan., Ae 2000-16659
" :100,000 quadrangles, Wisconsin and Michigan., Ae 2000-16660
" :100,000 quadrangles, Wisconsin and Michigan., Ae 2000-16661
" :100,000 quadrangles, Wisconsin and Minnesota., A 2000-16650
**1-18** , Stellwagen Bank National Marine Sanctuary of 2000-16622
**1°** x 2° quadrangle, east-c 2000-16740
" x 2° quadrangles, Orego 2000-16520
**1L** , and 172.3L, Grand Canyon, Arizona, 1990-93., W 2000-16516
**2** baghouse inlet and stack, Martin Marietta Magnes 2000-16345
" in the Stellwagen Bank National Marine Sanctuary 2000-16736
" to the loss-of-residual-heat-removal event under 2000-17275
" ), KODOS 98-3 cruise, west Pacific., Co-rich Fe-M 2000-16635
**2-bromoallyl** alcohol and dibromopropene in ground 2000-16541
**2-0023-01** ), Lihue, Kauai, Hawaii., Construction, g 2000-16540
**2-0121-01** ), Lihue, Kauai, Hawaii., Construction an 2000-16537
**2-0124-01** ), Lihue, Kauai, Hawaii., Construction, g 2000-16536
**2-0126-01** ), Lihue, Kauai, Hawaii., Construction, g 2000-16539
**2-5626-01** ), Lihue, Kauai, Hawaii., Construction, g 2000-16538
**2-5923-08** ), Lihue, Kauai, Hawaii., Construction, g 2000-16535
**II** leveling bench marks, and Global Positioning Sy 2000-16546
**2°** quadrangle, east-central Nebraska., 2000-16740
" quadrangles, Oregon., Aeromagnetic 2000-16520
**3** November 1950-24 January 1951., The Chinese inte 2000-16248
" to 8., Development of a flush airdata sensing sy 2000-16900
" ., Meeting goal 2000-16300
" , Waterways and harbors, Great Lakes., Waterborne 2000-16241
**III** ., Journey of change 2000-17087
**3L** , Grand Canyon, Arizona, 1990-93., Water-level f 2000-16516
**4** (Burke Division Powermatic/Houdaille, Inc.) (NSN 2000-16215
" , Waterways and harbors, Pacific Coast, Alaska, a 2000-16242
**4th** annual workshop., Proceedings of the 2000-16922
**5** Cedar Street in Hopkinton, Massachusetts, as the 2000-16053
" in the Stellwagen Bank National Marine Sanctuary 2000-16737
" interval)., Sediment color and reflectance recor 2000-16636
" minute quadrangles, northeast Oregon., Geologic 2000-16601
" , 6, and 7)., SAMS acceleration measurements on M 2000-16903
**5-minute** quadrangle, Prince Edward County, Virgini 2000-16638
**5-ton** , 6x6, medium tactical vehicles (MTV)., Maint 2000-16213
**5-year** plan of USGS., Recommendations for EHRP 2000-16547
**5R** , 43.1L, and 172.3L, Grand Canyon, Arizona, 1990 2000-16516
**5°** quadrangle, southern California., P 2000-16570
**6** in the Stellwagen Bank National Marine Sanctuary 2000-16738
" (a) of rule XIII with respect to the same day con 2000-17176
" (a) of rule XIII with respect to the same day con 2000-17199
" , and 7)., SAMS acceleration measurements on Mir 2000-16903
**6th** - through 12th-grade students in the United Sta 2000-16326
**6x6** , medium tactical vehicles (MTV)., Maintenance 2000-16213
**7** in the Stellwagen Bank National Marine Sanctuary 2000-16739
" )., SAMS acceleration measurements on Mir from Ma 2000-16903
" .5-minute quadrangle, Prince Edward County, Virgi 2000-16638
" .5 minute quadrangles, northeast Oregon., Geologi 2000-16601
" .5° quadrangle, southern California., 2000-16570
**8** ., Development of a flush airdata sensing system 2000-16900
**8-2** km) reaches as determined by photographic anal 2000-16671
**10** CFR Part 61 radionuclides from ion exchange res 2000-17270
" facts every consumer needs to know about the Na 2000-16359
**11** and associated terrestrial records., Marine oxy 2000-16619
" , [Russia]., Jet navigation chart, JNC. 2000-16181
" , Federal rules of civil procedure., Report of a 2000-16845
**11th** annual U.S. Geological Survey, Central Region 2000-16620
**12th-grade** students in the United States: 1996 and 2000-16326
**XIII** with respect to the same day consideration of 2000-17176
" with respect to the same day consideration of 2000-17199
**15** kw, 50/60 and 400 Hz, MEP-804A and MEP-814A., W 2000-16231
" , [Russia, United States, Aleutian Islands]., Je 2000-16182
**16** September-2 November 1950., The UN offensive, 2000-16249
**18th-century** America., Science and technology in 2000-16894
**20** facts on women workers. 2000-16878
**20th** century Americans. 2000-17004
**21st** century., Biotechnology for the 2000-16979

" century., Building American prosperity in the 2000-16951
" century., Integrated tools for natural resour 2000-15997
" century., Managing human capital in the 2000-17371
22 ., Campaign safe & sober program planner 2000-17083
27 June-15 September 1950., The outbreak, 2000-16250
30 x 60-minute quadrangle, California., Preliminar 2000-16585
30° x 60° quadrangle, Cali 2000-16733
" x 60° quadrangle, Moha 2000-16735
" x 60° quadrangles, Wis 2000-16665
35 , Panama Canal., Code of federal regulations. 2000-16025
43 .1L, and 172.3L, Grand Canyon, Arizona, 1990-93. 2000-16516
44 , United States Code, to authorize appropriation 2000-17206
49 , United States Code, to Reauthorize Programs of 2000-16026
50 /60 and 400 Hz, MEP-804A and MEP-814A., Warranty 2000-16231
53 , [India, Sri Lanka]., Jet navigation chart, JNC 2000-16183
60 and 400 Hz, MEP-804A and MEP-814A., Warranty pr 2000-16231
60-minute quadrangle, California., Preliminary geo 2000-16585
60° quadrangle, California., Geologic 2000-16733
" quadrangle, Mohave County, northwe 2000-16735
" quadrangles, Wisconsin and Michiga 2000-16665
60k-lb thrust fastrac rocket engine., Laser transm 2000-16929
61 radionuclides from ion exchange resin by waters 2000-17270
65 , and H. Res. 297., Markup of H. Res. 292, H. Re 2000-17395
68 , Federal rules of civil procedure., Likely cons 2000-16844
81 ., Markup of H. Con. Res. 322 and S. Con. Res. 2000-17398
82 ., Federal Aviation Administration reauthorizati 2000-17312
88 , regarding data available under the Freedom of 2000-17350
95-525 ("Cartographic and digital standard for ge 2000-16524
96 , the Y2K Act., S. 2000-17313
98-3 cruise, west Pacific., Co-rich Fe-Mn crusts f 2000-16635
99 Years on Land Held in Trust for the Torres Mart 2000-16039
100 million barrels), 1923-1995., Estimates of ult 2000-16579
" Orchard Park Drive in Greenville, South Caroli 2000-16057
" ,000 quadrangle, Idaho., Digital geologic map o 2000-16639
" ,000 quadrangle, Wisconsin., Aeromagnetic surve 2000-16651
" ,000 quadrangle, Wisconsin., Aeromagnetic surve 2000-16652
" ,000 quadrangles, Wisconsin., Aeromagnetic surv 2000-16655
" ,000 quadrangles, Wisconsin., Aeromagnetic surv 2000-16656
" ,000 quadrangles, Wisconsin., Aeromagnetic surv 2000-16657
" ,000 quadrangles, Wisconsin and Iowa., Aeromagn 2000-16653
" ,000 quadrangles, Wisconsin and Iowa., Aeromagn 2000-16654
" ,000 quadrangles, Wisconsin and Michigan., Aero 2000-16647
" ,000 quadrangles, Wisconsin and Michigan., Aero 2000-16648
" ,000 quadrangles, Wisconsin and Michigan., Aero 2000-16649
" ,000 quadrangles, Wisconsin and Michigan., Aero 2000-16658
" ,000 quadrangles, Wisconsin and Michigan., Aero 2000-16659
" ,000 quadrangles, Wisconsin and Michigan., Aero 2000-16660
" ,000 quadrangles, Wisconsin and Michigan., Aero 2000-16661
" ,000 quadrangles, Wisconsin and Minnesota., Aer 2000-16650
101 )., Veto-S. 1287 (PM 2000-17096
105 (b), Public Law 454, Eighty-eighth Congress., S 2000-17095
106-mm : M40A2 (1015-00-133-8484) and M40A4 (1015-0 2000-16212
110°W and 0°,140° 2000-16109
122 U.S. coal samples., Concentrations of platinum 2000-16544
125 Border Avenue West in Wiggins, Mississippi, as 2000-16055
140°W from 1993 to 1995., Correcting m 2000-16109
165 , H. Res. 169, H. Con. Res. 206, H. Con. Res. 2 2000-17396
169 , H. Con. Res. 206, H. Con. Res. 222, H. Con. R 2000-17396
172 .3L, Grand Canyon, Arizona, 1990-93., Water-lev 2000-16516
181 , H.R. 2608, H. Con. Res. 187, H.J. Res. 65, an 2000-17395
187 , H.J. Res. 65, and H. Res. 297., Markup of H. 2000-17395
190 to 240 nm with a forced convection Raman cell. 2000-16905
200 ., Markup of H.R. 3244, H. Con. Res. 165, H. Re 2000-17396
205 ) exhaust hood heat release rate measurement sy 2000-16085
206 , H. Con. Res. 222, H. Con. Res. 211, and H. Co 2000-17396
211 , and H. Con. Res. 200., Markup of H.R. 3244, H 2000-17396
222 , H. Con. Res. 211, and H. Con. Res. 200., Mark 2000-17396
225th Birthday of the United States Army., Joint R 2000-16048
232 , expressing the sense of Congress concerning t 2000-17401
240 nm with a forced convection Raman cell., Raman 2000-16905
292 , H. Res. 181, H.R. 2608, H. Con. Res. 187, H.J 2000-17395
297 ., Markup of H. Res. 292, H. Res. 181, H.R. 260 2000-17395
303 , Satellite Television Act of 1999., S. 2000-17316
313 reporting guidance for the printing, publishin 2000-16334
320 ) in postmortem specimens using LC/MS/MS and LC 2000-17079
322 and S. Con. Res. 81., Markup of H. Con. Res. 2000-17398
400 Hz, MEP-804A and MEP-814A., Warranty program f 2000-16231
402 (c) of the Trade Act of 1974 with respect to Vi 2000-17226
449 and H.R. 3879., Markup of H. Res. 2000-17397
454 , Eighty-eighth Congress., Semiannual report of 2000-17095
499R-2 /W-2PR., Magnetic media reporting of forms 2000-17028
500 Pearl Street in New York City, New York, as th 2000-16030
500-year flood., Water-quantity and water-quality 2000-16491
527 Organizations to Disclose Their Political Acti 2000-16051
" status., Form 8871, political organization not 2000-17054
546 a year in medicare expenses., You could save u 2000-16407
625B , Gulf of Mexico (marine isotope stage 5 inter 2000-16636
701 South Santa Fe Avenue in Compton, California, 2000-16052
713 Elm Street in Wakefield, Kansas, as the "Will 2000-16056
800 ., Administrative oversight of the investigatio 2000-17428
" , Wireless Communications and Public Safety Act 2000-17317
1015-00-133-8484 ) and M40A4 (1015-00-133-8485)., D 2000-16212
1015-00-133-8485 )., Direct support and general sup 2000-16212
1018 and 1020., Microfossil and stable isotope dat 2000-16630
1020 ., Microfossil and stable isotope data from th 2000-16630
1102 , the Comprehensive Retirement Security and Pe 2000-17200
1116 , foreign tax credit—individual, fiduciary, or 2000-17053
1287 (PM 101)., Veto-S. 2000-17096
1401 and oversight of previously authorized progra 2000-17293
1775-1993 ., History of the United States Postal Se 2000-16941
1818 Milton Avenue in Janesville, Wisconsin, as th 2000-16061
1923-1995 ., Estimates of ultimate recovery of oil 2000-16579
1938 to Clarify the Treatment of Stock Options und 2000-16029
1950 ., The outbreak, 27 June-15 September 2000-16250
" ., The UN offensive, 16 September-2 November 2000-16249
1954 ., Civil penalties on nonprofit institutions u 2000-17164
1965 to Improve the Program for American Indian Tr 2000-16036
1974 to Provide for the Preemption of State Law in 2000-16063
" with respect to Vietnam., Disapproving the ex 2000-17226
1979 ., Six month periodic review with regards to t 2000-17148
1979-1995 ., Hydrographs of lake stage, stream disc 2000-16611
1980-94 ., Precipitation-chemistry data at selected 2000-16558
1986 to Require 527 Organizations to Disclose Thei 2000-16051
1989 ., Water levels in continuously monitored well 2000-16515
1990 through 1994., Progress of education in the U 2000-16309
" to 1998., Population trends in metropolitan a 2000-16068
1990-93 ., Water-level fluctuations, water temperat 2000-16516
1992 census of manufactures. Industry series. Moto 2000-16067
1992-93 ., How low income undergraduates financed p 2000-16320
1992-94 ., Selected organic compounds and trace ele 2000-16529
1992-98 ., Federal firearm offenders, 2000-16828
1992-1995 ., Organochlorine pesticides and PCBs in 2000-16494
1993 to 1995., Correcting moored ADCP data for fis 2000-16109
" ., Kaunakakai quadrangle, Hawaii—Maui Co., 2000-16698
" ., Molokai Airport quadrangle, Hawaii—Maui Co. 2000-16699
" ., Molokai Airport quadrangle, Hawaii—Maui Co. 2000-16700
" ., Special report of the Committee on Appropri 2000-17119
1993-1998 ., Distribution and abundance of submerse 2000-16610
1994 and 1998., Prevalence of drugs and alcohol in 2000-17080
" Northridge, California, earthquake., Seismic 2000-16640
" ., [Tongass National Forest, Alaska and other 2000-16729
" ., Kalapana quadrangle, Hawaii—Hawaii Co., 2000-16694
" ., Papaikou quadrangle, Hawaii—Hawaii Co., 2000-16696
" ., Progress of education in the United States 2000-16309

1994-95 ., Ground-water flow and water quality of t 2000-16762
1994-96 ., Suspended-sediment characteristics in th 2000-16495
1994-1996 Advisory Council on Social Security., Re 2000-17017
1995 tests)., Flow quality studies of the NASA Gle 2000-16897
" ., Correcting moored ADCP data for fish-bias e 2000-16109
" ., Florida's forests, 2000-15994
" ., Makena quadrangle, Hawaii—Maui Co., 2000-16697
" ., Naalehu quadrangle, Hawaii—Hawaii Co., 2000-16695
" ., Northern Chiricahua Mountains, Coronado Nat 2000-15983
1996 and 1999., Youth service-learning and communi 2000-16326
" Dome fire, Bandelier National Monument, New M 2000-16563
" ., Analytical results and comparative overview 2000-16562
" ., Digital mining claim density map for federa 2000-16578
" ., Distribution of health care expenses, 2000-16453
" ., Per capita health care expenses, 2000-16454
1996-98 ., Laboratory performance in the Sediment L 2000-16501
1997 NASA High-Speed Research Program Aerodynamic 2000-16923
" ., A microearthquake survey of the Mammoth Mou 2000-16575
" ., Jacksonville North quadrangle, North Caroli 2000-16704
" ., Joyce Glacier, Antarctica, 2000-16744
" ., Marshall Valley, Antarctica, 2000-16746
" ., Mooretown quadrangle, North Carolina, 2000-16702
" ., Mount Huggins, Antarctica, 2000-16743
" ., Mount Lister, Antarctica, 2000-16742
" ., Sneads Ferry quadrangle, North Carolina—Ons 2000-16703
" ., The most intense tropical storms of 2000-16110
" ., The Pyramid, Antarctica, 2000-16745
" ., Twin Rocks, Antarctica, 2000-16741
1997-2002 ., Farm Credit Administration strategic p 2000-16355
1998 and 1999., Jails in Indian country, 2000-16823
" NASA High-Speed Research Program Aerodynamic 2000-16924
" ., Forest statistics for central Tennessee, 2000-15993
" ., Population trends in metropolitan areas and 2000-16068
" ., Prevalence of drugs and alcohol in fatal ci 2000-17080
" ., Social and demographic characteristics of t 2000-16075
" ., The most intense tropical storms of 2000-16111
" ., Water-quality data for the Talkeetna River 2000-16641
" ., World ocean atlas 2000-16114
" ., World ocean database 2000-16113
1998-99 ., Aeromagnetic surveying in Wisconsin 2000-16662
" ., Pesticides and their metabolites in thre 2000-16506
1999 audit of the Corporation for National Service 2000-17328
" NASA High-Speed Research Program Aerodynamic 2000-16925
" poster review., Abstracts of the 11th annual 2000-16620
" ., Areas of gain and loss along the Platte Riv 2000-16496
" ., Background checks for firearm transfers, 2000-16825
" ., Bankruptcy Reform Act of 2000-17408
" ., Country reports on human rights practices f 2000-17405
" ., Craig Municipal Equity Act of 2000-17202
" ., Deschutes Resources Conservancy Reauthoriza 2000-17166
" ., Fairness in Asbestos Compensation Act of 2000-17422
" ., Forest statistics for Tennessee's plateau c 2000-15995
" ., H.R. 2373, the Start-Up Success Accounts Ac 2000-17450
" ., H.R. 2918, Dakota Water Resources Act of 2000-17441
" ., Immigration Reorganization and Improvement 2000-17423
" ., Jackson Multi-Agency Campus Act of 2000-17192
" ., Jails in Indian country, 1998 and 2000-16823
" ., Lackawanna Valley National Heritage Area Ac 2000-17116
" ., Land Recycling Act of 2000-17211
" ., Patent Fairness Act of 2000-17411
" ., Present state of knowledge of the upper atm 2000-16927
" ., Religious Liberty Protection Act of 2000-17420
" ., S. 303, Satellite Television Act of 2000-17316
" ., S. 800, Wireless Communications and Public 2000-17317
" ., Sun-illuminated sea floor topography of qua 2000-16736
" ., Sun-illuminated sea floor topography of qua 2000-16737
" ., Sun-illuminated sea floor topography of qua 2000-16738
" ., Sun-illuminated sea floor topography of qua 2000-16739
" ., The Health Care Fairness Act of 2000-17323
" ., Well-grounded claims and H.R. 3193, the Dut 2000-17457
" ., Youth service-learning and community servic 2000-16326
2000 and beyond., FDA's growing responsibilities f 2000-16442
" awards., Best practices 2000-16471
" budget for public buildings and the courthous 2000-17437
" Office of Justice Programs budget., The Presi 2000-17424
" preview., Year 2000-17366
" to Honor and Recognize the Service of Minorit 2000-16031
" ., Agricultural Risk Protection Act of 2000-16046
" ., Asbestos Compensation Act of 2000-17215
" ., Bend Feed Canal Pipeline Project Act of 2000-17131
" ., Breast Cancer Research Stamp Reauthorizatio 2000-17114
" ., Bulletproof Vest Partnership Grant Act of 2000-17212
" ., BusinessLINC Act of 2000-17216
" ., Carter G. Woodson Home National Historic Si 2000-17107
" ., Castle Rock Ranch Acquisition Act of 2000-17193
" ., Child Support Distribution Act of 2000-17225
" ., Criminal justice 2000-16811
" ., Criminal justice 2000-16812
" ., Department of Energy Security Oversight Imp 2000-17165
" ., East Asia in 2000-17341
" ., Federal Employees Health Benefits Children' 2000-17213
" ., Federal Reserve's first monetary policy rep 2000-17305
" ., Great Ape Conservation Act of 2000-17224
" —H.R. 1401 and oversight of previously authori 2000-17293
" ., International Monetary Stability Act of 2000-17125
" ., International Monetary Stability Act of 2000-17126
" ., Joint review of the strategic plans and bud 2000-17453
" ., Kenai Mountains-Turnagain Arm National Heri 2000-17111
" ., Marriage Tax Relief Reconciliation Act of 2000-17109
" ., Marriage Tax Relief Reconciliation Act of 2000-17203
" ., Methane Hydrate Research and Development Ac 2000-16027
" ., Miscellaneous Trade and Technical Correctio 2000-17221
" ., NCIC 2000-16804
" ., NEISS coding manual, 2000-17241
" ., New Markets Venture Capital Program Act of 2000-17217
" ., NTAD 2000-17086
" ., Oregon Land Exchange Act of 2000-17191
" ., Presidential Transition Act of 2000-17120
" ., Providing for consideration of a motion to 2000-17195
" ., Providing for the consideration of H.R. 110 2000-17200
" ., Providing for the consideration of H.R. 411 2000-17198
" ., Providing for the consideration of H.R. 467 2000-17230
" ., Providing for the consideration of H.R. 481 2000-17174
" ., Providing for the consideration of H.R. 486 2000-17227
" ., Reports Consolidation Act of 2000-17113
" ., Rosie the Riveter/World War II Home Front N 2000-17171
" ., Ryan White CARE Act Amendments of 2000-17220
" ., Santa Rosa and San Jacinto Mountains Nation 2000-17194
" ., Social Security Benefits Tax Relief Act of 2000-17214
" ., The Commodity Futures Modernization Act of 2000-17288
" ., The Counterintelligence Reform Act of 2000-17123
" ., U.S. Geological Survey World Petroleum Asse 2000-16747
" ., United States-Panama Partnership Act of 2000-17235
" ., Upper Housatonic Valley National Heritage A 2000-17104
" ., Virgin Islands and Guam Constitutional Self 2000-17189
" ., Waiving points of order against the confere 2000-17204
" ., Water Resources Development Act of 2000-17134
" ., Wekiva Wild and Scenic River Act of 2000-17183
" ., Wheeling National Heritage Area Act of 2000-17115
" ., Yuma Crossing National Heritage Area Act of 2000-17184
2000-01 edition of the Occupational Outlook Handbo 2000-16860
2001 budget request for the Forest Service., Propo 2000-17331
" ., Department of Transportation and related ag 2000-17290
" ., Departments of Commerce, Justice, and State 2000-17289
" ., District of Columbia appropriations bill, 2000-17218
" ., Energy and water development appropriation 2000-17137
" ., Further revised allocation to subcommittees 2000-17102
" ., Further revised allocation to subcommittees 2000-17118

" ., Further revised allocation to subcommittees 2000-17122
" ., Intelligence Authorization Act for FY 2000-17108
" ., Maritime Administration Authorization Act f 2000-17117
" ., Providing for the consideration of H.R. 481 2000-17175
" ., Providing for the consideration of H.R. 487 2000-17205
" ., Providing for the consideration of H.R. 494 2000-17222
" ., Report on the revised suballocation of budg 2000-17157
" ., Report on the revised suballocation of budg 2000-17158
" ., Report on the revised suballocation of budg 2000-17160
" ., Report on the revised suballocation of budg 2000-17161
" ., Report on the revised suballocation of budg 2000-17201
" ., Waiving points of order against the confere 2000-17197
" ., Waiving points of order against the confere 2000-17229
2002 plan for HIV-related research., National Inst 2000-16412
" through 2005., Amending Title 44, United Stat 2000-17206
" Winter Olympic Commemorative Coin Act. 2000-17127
2005 ., Amending Title 44, United States Code, to a 2000-17206
2020 ., Joint vision 2000-16175
2201 C Street, Northwest, in the District of Colum 2000-16041
2373 , the Start-Up Success Accounts Act of 1999., 2000-17450
2608 , H. Con. Res. 187, H.J. Res. 65, and H. Res. 2000-17395
2780 ., Collection, preparation and testing of NIST 2000-16624
2918 , Dakota Water Resources Act of 1999., H.R. 2000-17441
3118 Washington Boulevard in Arlington, Virginia, 2000-16060
3193 , the Duty to Assist Veterans Act of 1999., We 2000-17457
3244 , H. Con. Res. 165, H. Res. 169, H. Con. Res. 2000-17396
3331 , the Atlantic Highly Migratory Species Conser 2000-17442
3390 , the Atlantic Highly Migratory Species Conser 2000-17442
3417-00-357-1848 )., Operator's, organizational, di 2000-16215
3516 , to prohibit pelagic longline fishing in the 2000-17442
3675 Warrensville Center Road in Shaker Heights, O 2000-16054
3711 , 3713, 3714, 3715, and 3716., 1992 census of 2000-16067
3713 , 3714, 3715, and 3716., 1992 census of manufa 2000-16067
3714 , 3715, and 3716., 1992 census of manufactures 2000-16067
3715 , and 3716., 1992 census of manufactures. Indu 2000-16067
3716 ., 1992 census of manufactures. Industry serie 2000-16067
3879 ., Markup of H. Res. 449 and H.R. 2000-17397
4070 )., Employee's daily record of tips (Form 4070 2000-17047
4070-A ) and Employee's report of tips to employer 2000-17047
4118 , the Russian-American Trust and Cooperation A 2000-17198
4516 , the Legislative Branch Appropriations Act, 2 2000-17229
4576 , the Department of Defense Appropriations Act 2000-17197
4678 , Child Support Distribution Act of 2000., Pro 2000-17230
4810 , the Marriage Tax Penalty Elimination Reconci 2000-17195
" , the Marriage Tax Penalty Elimination Reconci 2000-17204
" , the Marriage Tax Penalty Reconciliation Act 2000-17174
4811 , The Foreign Operations, Export Financing, an 2000-17175
4865 , the Social Security Benefits Tax Relief Act 2000-17227
4871 , the Treasury and General Government Appropri 2000-17205
4942 , the District of Columbia Appropriations Act, 2000-17222
8409 Lee Highway in Merrifield, Virginia, as the ' 2000-16059
8871 , political organization notice of Section 527 2000-17054
9308 South Chicago Avenue, Chicago, Illinois, as t 2000-16034
35217 ) of Mars., Geologic map of the Galaxias quad 2000-16734

MARGIN INDEX
To use, bend book in half and follow margin index to page with black edge marker.

TITLE KEYWORD

ISSN 0362-6830

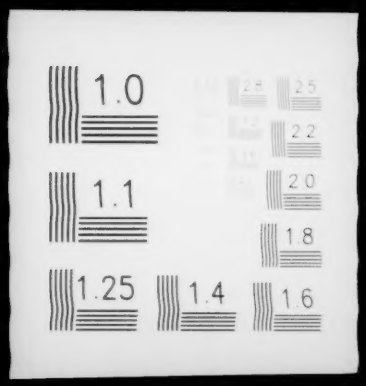
1.0
2.5
2.2
1.1
2.0
1.8
1.25
1.4
1.6